

**HUR600 TABLE AN13 : NON-INSTITUTIONALISED POPULATION AGED 15 YEARS AND OVER EXCLUDING BOARDING SCHOOL PUPILS IN MARCH 1981 BY SEX • LABOUR FORCE STATUS • MARITAL STATUS • BIRTHPLACE • PERIOD OF ARRIVAL**

Non-institutionalised (excl boarding school pupils), Males, Employed, MARRIED

Period of arrival	Before 1961	1961-1965	1966-1970	Before 1971	1971-1975	1976-1980	1981	1982	1983	Born Aust.	Total
Born Aust.....	..	..	..	..	..	..	..	..	..	1,908,579	1,908,579
Born outside Australia											
Africa.....	5,436	2,405	5,298	13,446	3,322	2,980	488	..	..	..	20,237
America.....	1,962	1,115	2,139	5,266	8,543	6,566	..	..	..	..	20,375
Asia.....	16,821	6,567	16,816	40,205	17,651	17,910	235	..	..	..	76,000
Lebanon.....	2,189	595	4,793	7,577	1,690	2,076	..	..	..	..	11,344
Vietnam.....	..	..	..	..	472	4,467	..	..	..	..	4,938
Other Asia.....	14,632	5,972	12,023	32,627	15,489	11,367	235	..	..	..	59,718
Europe.....	321,024	107,106	132,840	560,971	63,355	33,866	2,517	..	..	..	660,708
Germany.....	27,491	3,074	3,756	34,321	2,791	819	..	..	..	..	37,931
Greece.....	21,812	12,771	12,432	47,014	2,900	1,100	206	..	..	..	51,220
Italy.....	68,631	15,932	13,532	98,095	1,841	1,801	248	..	..	..	101,985
Malta.....	12,624	3,502	1,717	17,843	2,364	554	..	..	..	..	20,761
Netherlands.....	27,363	1,461	1,987	30,811	952	721	..	..	..	..	32,485
Poland.....	13,407	677	887	14,971	1,014	1,163	..	..	..	..	17,147
Uk and Ireland..	104,041	56,175	70,482	230,697	37,467	22,630	1,317	..	..	..	292,112
Yugoslavia.....	14,543	7,216	18,252	40,010	9,485	1,034	94	..	..	..	50,624
Other Europe.....	31,114	6,298	9,797	47,209	4,541	4,044	651	..	..	..	56,445
Oceania.....	7,285	2,491	6,185	15,961	6,712	13,955	1,063	..	..	..	37,691
New Zealand.....	6,246	2,212	5,723	14,181	6,372	12,352	962	..	..	..	33,867
Other Oceania...	1,039	279	462	1,779	340	1,603	101	..	..	..	3,824
At Sea etc.....	..	..	..	..	..	..	..	..	..	..	..
Main English Speaking Countries.....	112,498	59,876	78,124	250,499	47,861	40,721	2,523	..	..	..	341,604
Other Than Main English-Speaking Countries.....	240,429	59,808	85,112	385,349	51,721	34,556	1,781	..	..	..	473,407
Total Born Outside Australia.....	352,928	119,684	163,236	635,848	99,582	75,277	4,304	..	..	..	815,011
Total.....	352,928	119,684	163,236	635,848	99,582	75,277	4,304	..	..	1,908,579	2,723,590

See footnotes at end of table.

Non-in

Perio

Born A

Born o

Aus

Afri

Amer

Asia

Le

Vi

Ot

Eu

Ge

Gr

It

Ma

Ne

Po

Uk

Yu

Ot

Ocea

Ne

Ot

At S

Main

S

C

Othe

E

S

C

Tota

A

Total.

See fo

13/01/84 LABOUR FORCE ESTIMATES - MARCH 1981

HUR600R - 2 -

**HUR600 TABLE AN13 : NON-INSTITUTIONALISED POPULATION AGED 15 YEARS AND OVER EXCLUDING BOARDING SCHOOL PUPILS IN MARCH 1981 BY SEX • LABOUR FORCE STATUS • MARITAL STATUS • BIRTHPLACE • PERIOD OF ARRIVAL-Continued**

Non-institutionalised (excl boarding school pupils), Males, Employed, NOT MARRIED

Period of arrival	Before 1961	1961-1965	1966-1970	Before 1971	1971-1975	1976-1980	1981	1982	1983	Born Aust.	Total
Born Aust.....	..	..	..	..	..	..	..	..	..	1,101,525	1,101,525
Born outside											
Australia											
Africa.....	1,544	1,730	779	4,053	1,476	971	..	..	..	..	6,499
America.....	104	482	857	1,443	2,749	3,254	..	..	..	..	7,447
Asia.....	4,901	2,591	4,799	12,290	7,255	13,322	..	..	..	..	32,867
Lebanon.....	214	214	1,356	1,785	612	1,557	..	..	..	..	3,954
Vietnam.....	..	..	..	..	185	4,096	..	..	..	..	4,281
Other Asia.....	4,687	2,377	3,442	10,506	6,457	7,668	..	..	..	..	24,631
Europe.....	55,986	35,863	59,884	151,733	27,380	11,878	514	..	..	..	191,504
Germany.....	6,033	1,817	1,781	9,631	1,050	..	..	..	..	..	10,681
Greece.....	1,886	2,850	3,107	7,843	1,025	470	..	..	..	..	9,338
Italy.....	8,041	2,815	4,768	15,623	549	978	..	..	..	..	17,150
Malta.....	1,536	2,278	71	3,885	1,724	215	..	..	..	..	5,824
Netherlands.....	3,879	772	1,216	5,866	92	..	..	..	..	..	5,958
Poland.....	1,977	..	366	2,344	244	938	..	..	..	..	3,525
Uk and Ireland..	23,488	21,615	37,868	82,971	16,897	7,164	514	..	..	..	107,547
Yugoslavia.....	2,303	1,594	5,599	9,497	2,742	790	..	..	..	..	13,028
Other Europe....	6,844	2,123	5,107	14,074	3,057	1,323	..	..	..	..	18,453
Oceania.....	2,723	1,408	3,054	7,184	3,108	13,569	1,698	..	..	..	25,559
New Zealand.....	2,228	1,218	2,298	5,745	2,282	12,952	1,471	..	..	..	22,450
Other Oceania...	495	189	756	1,440	826	617	226	..	..	..	3,109
At Sea etc.....	206	..	..	206	..	..	..	..	..	..	206
Main English Speaking Countries.....	25,820	23,539	40,687	90,047	21,177	22,594	1,985	..	..	..	135,743
Other Than Main English-Speaking Countries.....	39,644	18,534	28,685	86,863	20,850	20,399	226	..	..	..	128,340
Total Born Outside Australia.....	65,464	42,074	69,372	176,910	41,967	42,993	2,211	..	..	..	264,082
Total.....	65,464	42,074	69,372	176,910	41,967	42,993	2,211	..	..	1,101,525	1,365,608

See footnotes at end of table.

13/01/84 LABOUR FORCE ESTIMATES - MARCH 1981

HUR600R - 3 -

**HUR600 TABLE AN13 : NON-INSTITUTIONALISED POPULATION AGED 15 YEARS AND OVER EXCLUDING BOARDING SCHOOL PUPILS IN MARCH 1981 BY SEX \* LABOUR FORCE STATUS \* MARITAL STATUS \* BIRTHPLACE \* PERIOD OF ARRIVAL-Continued**

Non-institutionalised (excl boarding school pupils), Males, Employed, TOTAL

Period of arrival	Before 1961	1961-1965	1966-1970	Before 1971	1971-1975	1976-1980	1981	1982	1983	Born Aust.	Total
Born Aust.....	..	..	..	..	..	..	..	..	..	3,010,104	3,010,104
Born outside											
Australia											
Africa.....	7,380	4,135	5,984	17,499	4,798	3,951	488	..	..	..	26,736
America.....	2,066	1,598	3,046	6,710	11,292	9,820	..	..	..	..	27,822
Asia.....	21,722	9,158	21,615	52,495	24,905	31,232	235	..	..	..	108,867
Lebanon.....	2,404	809	6,149	9,362	2,303	3,634	..	..	..	..	15,299
Vietnam.....	..	..	..	..	657	8,563	..	..	..	..	9,220
Other Asia.....	19,319	8,349	15,466	43,133	21,946	19,035	235	..	..	..	84,349
Europe.....	377,011	142,969	192,724	712,704	90,734	45,744	3,031	..	..	..	852,213
Germany.....	33,524	4,891	5,537	43,952	3,841	819	..	..	..	..	48,612
Greece.....	23,698	15,620	15,539	54,857	3,924	1,570	200	..	..	..	60,558
Italy.....	76,671	18,747	18,299	113,718	2,389	2,779	248	..	..	..	119,135
Malta.....	14,160	5,779	1,788	21,727	4,088	769	..	..	..	..	26,585
Netherlands.....	31,242	2,233	3,203	36,678	1,044	721	..	..	..	..	38,443
Poland.....	15,384	677	1,253	17,314	1,258	2,100	..	..	..	..	20,673
Uk and Ireland..	127,528	77,790	108,350	313,669	54,365	29,793	1,831	..	..	..	399,658
Yugoslavia.....	16,846	8,810	23,851	49,507	12,227	1,824	94	..	..	..	63,652
Other Europe.....	37,957	8,421	14,904	61,282	7,577	5,367	651	..	..	..	74,898
Oceania.....	10,008	3,899	9,239	23,145	9,111	27,524	2,761	..	..	..	63,250
New Zealand.....	8,474	3,431	8,021	19,926	8,654	25,303	2,433	..	..	..	56,316
Other Oceania...	1,533	468	1,217	3,219	1,167	2,220	328	..	..	..	6,933
At Sea etc.....	206	..	..	206	..	..	..	..	..	..	206
Main English Speaking Countries.....	138,318	83,416	118,812	340,546	68,978	63,315	4,508	..	..	..	477,347
Other Than Main English-Speaking Countries.....	280,074	78,342	113,797	472,213	72,571	54,956	2,007	..	..	..	601,747
Total Born Outside	418,392	161,758	232,608	812,759	141,549	118,271	6,515	..	..	..	1,079,094
Total.....	418,392	161,758	232,608	812,759	141,549	118,271	6,515	..	..	3,010,104	4,089,198

See footnotes at end of table.

13/01/

HUR600  
1981 BY

Non-ins

Period

Born Au  
Born ou

Aust

Afric

Ameri

Asia

Leb

Vie

Oth

Eur

Ger

Gre

Ita

Mal

Net

Pol

Uk

Yug

Oth

Ocean

New

Oth

At Se

Main

Sp

Co

Other

En

Sp

Co

Total

Au

Total..

See foo

**HUR600 TABLE AN13 : NON-INSTITUTIONALISED POPULATION AGED 15 YEARS AND OVER EXCLUDING BOARDING SCHOOL PUPILS IN MARCH 1981 BY SEX \* LABOUR FORCE STATUS \* MARITAL STATUS \* BIRTHPLACE \* PERIOD OF ARRIVAL-Continued**

Non-institutionalised (excl boarding school pupils), Males, Unemployed, MARRIED

Period of arrival	Before 1961	1961-1965	1966-1970	Before 1971	1971-1975	1976-1980	1981	1982	1983	Born Aust.	Total
Born Aust.....	..	..	..	..	..	..	..	..	..	41,107	41,107
Born outside											
Australia	..	..	..	..	..	..	..	..	..	..	529
Africa.....	..	106	217	323	206	..	..	..	..	..	1,246
America.....	..	..	280	280	966	..	..	..	..	..	7,640
Asia.....	439	358	873	1,670	1,547	4,422	..	..	..	..	1,852
Lebanon.....	..	217	118	335	439	1,079	..	..	..	..	2,103
Vietnam.....	..	..	..	..	..	2,103	..	..	..	..	3,684
Other Asia.....	439	141	755	1,335	1,109	1,240	..	..	..	..	20,949
Europe.....	8,278	3,802	4,400	16,479	2,463	1,513	494	..	..	..	946
Germany.....	714	..	..	714	232	..	..	..	..	..	2,728
Greece.....	845	999	661	2,505	223	..	..	..	..	..	1,987
Italy.....	723	508	521	1,752	235	..	..	..	..	..	1,490
Malta.....	..	..	..	..	..	..	..	..	..	..	632
Netherlands.....	1,345	145	..	1,490	..	..	..	..	..	..	7,712
Poland.....	410	..	..	410	..	223	..	..	..	..	2,341
Uk and Ireland..	2,573	1,350	1,370	5,292	1,008	1,085	327	..	..	..	3,114
Yugoslavia.....	219	339	1,229	1,787	554	..	..	..	..	..	1,956
Other Europe....	1,449	461	619	2,529	211	206	167	..	..	..	447
Oceania.....	..	..	163	163	824	708	262	..	..	..	1,509
New Zealand.....	..	..	163	163	377	708	262	..	..	..	..
Other Oceania...	..	..	..	..	447	..	..	..	..	..	..
At Sea etc.....	..	..	..	..	..	..	..	..	..	..	..
Main English Speaking Countries.....	2,573	1,350	1,812	5,734	1,662	1,792	588	..	..	..	9,777
Other Than Main English-Speaking Countries.....	6,144	2,915	4,121	13,180	4,345	4,851	167	..	..	..	22,543
Total Born Outside Australia.....	8,717	4,265	5,933	18,915	6,006	6,643	756	..	..	..	32,320
Total.....	8,717	4,265	5,933	18,915	6,006	6,643	756	..	..	41,107	73,427

See footnotes at end of table.



HUR600 TABLE AN13 : NON-INSTITUTIONALISED POPULATION AGED 15 YEARS AND OVER EXCLUDING BOARDING SCHOOL PUPILS IN MARCH 1981 BY SEX \* LABOUR FORCE STATUS \* MARITAL STATUS \* BIRTHPLACE \* PERIOD OF ARRIVAL-Continued

Non-institutionalised (excl boarding school pupils), Males, Unemployed, NOT MARRIED

Period of arrival	Before 1961	1961-1965	1966-1970	Before 1971	1971-1975	1976-1980	1981	1982	1983	Born Aust.	Total
Born Aust.....	..	..	..	..	..	..	..	..	..	102,783	102,783
Born outside											
Australia											
Africa.....	100	..	240	339	261	..	..	..	..	..	600
America.....	..	..	210	210	100	92	317	..	..	..	720
Asia.....	106	251	581	938	917	2,165	..	..	..	..	4,020
Lebanon.....	..	..	..	..	229	..	..	..	..	..	229
Vietnam.....	..	..	..	..	..	1,046	..	..	..	..	1,046
Other Asia.....	106	251	581	938	688	1,119	..	..	..	..	2,745
Europe.....	3,499	6,064	6,304	15,956	2,356	1,181	..	..	..	..	19,493
Germany.....	..	..	316	316	120	..	..	..	..	..	436
Greece.....	95	591	874	1,559	210	..	..	..	..	..	1,769
Italy.....	311	277	..	588	..	..	..	..	..	..	588
Malta.....	..	..	..	..	..	..	..	..	..	..	..
Netherlands.....	..	..	..	..	..	..	..	..	..	..	..
Poland.....	204	..	196	400	..	200	..	..	..	..	600
Uk and Ireland..	1,888	4,781	4,368	11,037	1,813	596	..	..	..	..	13,446
Yugoslavia.....	..	211	414	625	213	385	..	..	..	..	1,223
Other Europe....	1,001	204	225	1,430	..	..	..	..	..	..	1,430
Oceania.....	262	100	..	361	244	1,146	1,341	..	..	..	3,093
New Zealand.....	..	..	..	..	244	1,146	1,341	..	..	..	2,731
Other Oceania....	262	100	..	361	..	..	..	..	..	..	361
At Sea etc.....	..	..	..	..	..	..	..	..	..	..	..
Main English Speaking Countries.....	1,888	4,781	4,681	11,350	2,158	1,743	1,658	..	..	..	16,908
Other Than Main English-Speaking Countries.....	2,077	1,634	2,744	6,455	1,721	2,842	..	..	..	..	11,018
Total Born Outside Australia.....	3,966	6,414	7,425	17,805	3,879	4,585	1,658	..	..	..	27,926
Total.....	3,966	6,414	7,425	17,805	3,879	4,585	1,658	..	..	102,783	130,710

See footnotes at end of table.

HUR600 TABLE AN13 : NON-INSTITUTIONALISED POPULATION AGED 15 YEARS AND OVER EXCLUDING BOARDING SCHOOL PUPILS IN MARCH 1981 BY SEX \* LABOUR FORCE STATUS \* MARITAL STATUS \* BIRTHPLACE \* PERIOD OF ARRIVAL-Continued

Non-institutionalised (excl boarding school pupils), Males, Unemployed, TOTAL

Period of arrival	Before 1961	1961-1965	1966-1970	Before 1971	1971-1975	1976-1980	1981	1982	1983	Born Aust.	Total
Born Aust.....	..	..	..	..	..	..	..	..	..	143,890	143,890
Born outside											
Australia											
Africa.....	100	106	457	662	467	..	..	..	..	..	1,130
America.....	..	..	490	490	1,067	92	317	..	..	..	1,966
Asia.....	545	609	1,454	2,608	2,465	6,587	..	..	..	..	11,660
Lebanon.....	..	217	118	335	668	1,079	..	..	..	..	2,082
Vietnam.....	..	..	..	..	..	3,149	..	..	..	..	3,149
Other Asia.....	545	391	1,336	2,273	1,797	2,359	..	..	..	..	6,429
Europe.....	11,776	9,866	10,794	32,435	4,819	2,694	494	..	..	..	40,442
Germany.....	714	..	316	1,030	352	..	..	..	..	..	1,383
Greece.....	940	1,589	1,535	4,065	433	..	..	..	..	..	4,497
Italy.....	1,034	786	521	2,340	235	..	..	..	..	..	2,575
Malta.....	..	..	..	..	..	..	..	..	..	..	..
Netherlands.....	1,345	145	..	1,490	..	..	..	..	..	..	1,490
Poland.....	614	..	196	810	..	423	..	..	..	..	1,233
Uk and Ireland..	4,461	6,131	5,738	16,329	2,821	1,681	327	..	..	..	21,158
Yugoslavia.....	219	549	1,644	2,412	767	385	..	..	..	..	3,563
Other Europe....	2,450	665	844	3,959	211	206	167	..	..	..	4,544
Oceania.....	262	100	163	524	1,068	1,854	1,602	..	..	..	5,049
New Zealand.....	..	..	163	163	621	1,854	1,602	..	..	..	4,240
Other Oceania...	262	100	..	361	447	..	..	..	..	..	808
At Sea etc.....	..	..	..	..	..	..	..	..	..	..	..
Main English Speaking Countries.....	4,461	6,131	6,493	17,084	3,820	3,535	2,246	..	..	..	26,685
Other Than Main English-Speaking Countries.....	8,222	4,549	6,865	19,635	6,066	7,693	167	..	..	..	33,562
Total Born Outside Australia.....	12,682	10,680	13,357	36,719	9,886	11,228	2,414	..	..	..	60,247
Total.....	12,682	10,680	13,357	36,719	9,886	11,228	2,414	..	..	143,890	204,137

See footnotes at end of table.

Non-inst

Period

Born Aus

Born out

Austr

Africa

Americ

Asia..

Leba

Viet

Othe

Euro

Germ

Gree

Ital

Malt

Neth

Pola

Uk a

Yugo

Othe

Oceani

New

Othe

At Sea

Main E

Spe

Cou

Other

Eng

Spe

Cou

Total

Aus

Total...

See foot

**HUR600 TABLE AN13 : NON-INSTITUTIONALISED POPULATION AGED 15 YEARS AND OVER EXCLUDING BOARDING SCHOOL PUPILS IN MARCH 1981 BY SEX • LABOUR FORCE STATUS • MARITAL STATUS • BIRTHPLACE • PERIOD OF ARRIVAL-Continued**

Non-institutionalised (excl boarding school pupils). Males, In labour force, MARRIED

Period of arrival	Before 1961	1961-1965	1966-1970	Before 1971	1971-1975	1976-1980	1981	1982	1983	Born Aust.	Total
Born Aust.....	..	..	..	..	..	..	..	..	..	1,949,685	1,949,685
Born outside											
Australia											
Africa.....	5,836	2,511	5,423	13,769	3,528	2,980	488	..	..	..	20,766
America.....	1,962	1,115	2,469	5,546	9,509	6,566	..	..	..	..	21,621
Asia.....	17,261	6,925	17,689	41,875	19,198	22,332	235	..	..	..	83,640
Lebanon.....	2,100	813	4,911	7,913	2,129	3,157	..	..	..	..	13,197
Vietnam.....	..	..	..	..	472	6,570	..	..	..	..	7,041
Other Asia.....	15,071	6,113	12,779	33,962	16,597	12,607	235	..	..	..	63,402
Europe.....	329,302	110,907	137,240	577,450	65,817	35,379	3,011	..	..	..	681,658
Germany.....	28,204	3,074	3,756	35,035	3,023	819	..	..	..	..	38,877
Greece.....	22,657	13,769	13,093	49,520	3,122	1,100	206	..	..	..	53,948
Italy.....	69,354	16,440	14,052	99,846	2,076	1,801	248	..	..	..	103,971
Malta.....	12,624	3,502	1,717	17,843	2,364	554	..	..	..	..	20,761
Netherlands.....	28,708	1,606	1,987	32,301	952	721	..	..	..	..	33,974
Poland.....	13,817	677	887	15,380	1,014	1,386	..	..	..	..	17,780
Uk and Ireland..	106,613	57,525	71,851	235,989	38,476	23,714	1,644	..	..	..	299,823
Yugoslavia.....	14,762	7,554	19,481	41,797	10,039	1,034	94	..	..	..	52,964
Other Europe....	32,563	6,759	10,416	49,738	4,752	4,250	819	..	..	..	59,554
Oceania.....	7,285	2,491	6,348	16,123	7,536	14,663	1,325	..	..	..	39,647
New Zealand.....	6,246	2,212	5,886	14,344	6,749	13,060	1,223	..	..	..	35,376
Other Oceania...	1,039	279	462	1,779	787	1,603	101	..	..	..	4,271
At Sea etc.....	..	..	..	..	..	..	..	..	..	..	..
Main English Speaking Countries.....	115,071	61,226	79,936	256,233	49,523	42,513	3,111	..	..	..	351,381
Other Than Main English-Speaking Countries.....	246,574	62,723	89,233	398,530	56,065	39,407	1,948	..	..	..	495,951
Total Born Outside	361,645	123,949	169,169	654,763	105,588	81,921	5,059	..	..	..	847,332
Australia.....	361,645	123,949	169,169	654,763	105,588	81,921	5,059	..	..	1,949,685	2,797,017
Total.....	361,645	123,949	169,169	654,763	105,588	81,921	5,059	..	..	1,949,685	2,797,017

See footnotes at end of table.

Non-institutionalised (excl boarding school pupils). Males, In labour force, MARRIED

Period of arrival	Before 1961	1961-1965	1966-1970	Before 1971	1971-1975	1976-1980	1981	1982	1983	Born Aust.	Total
Born Aust.....	..	..	..	..	..	..	..	..	..	1,949,685	1,949,685
Born outside											
Australia											
Africa.....	5,836	2,511	5,423	13,769	3,528	2,980	488	..	..	..	20,766
America.....	1,962	1,115	2,469	5,546	9,509	6,566	..	..	..	..	21,621
Asia.....	17,261	6,925	17,689	41,875	19,198	22,332	235	..	..	..	83,640
Lebanon.....	2,100	813	4,911	7,913	2,129	3,157	..	..	..	..	13,197
Vietnam.....	..	..	..	..	472	6,570	..	..	..	..	7,041
Other Asia.....	15,071	6,113	12,779	33,962	16,597	12,607	235	..	..	..	63,402
Europe.....	329,302	110,907	137,240	577,450	65,817	35,379	3,011	..	..	..	681,658
Germany.....	28,204	3,074	3,756	35,035	3,023	819	..	..	..	..	38,877
Greece.....	22,657	13,769	13,093	49,520	3,122	1,100	206	..	..	..	53,948
Italy.....	69,354	16,440	14,052	99,846	2,076	1,801	248	..	..	..	103,971
Malta.....	12,624	3,502	1,717	17,843	2,364	554	..	..	..	..	20,761
Netherlands.....	28,708	1,606	1,987	32,301	952	721	..	..	..	..	33,974
Poland.....	13,817	677	887	15,380	1,014	1,386	..	..	..	..	17,780
Uk and Ireland..	106,613	57,525	71,851	235,989	38,476	23,714	1,644	..	..	..	299,823
Yugoslavia.....	14,762	7,554	19,481	41,797	10,039	1,034	94	..	..	..	52,964
Other Europe....	32,563	6,759	10,416	49,738	4,752	4,250	819	..	..	..	59,554
Oceania.....	7,285	2,491	6,348	16,123	7,536	14,663	1,325	..	..	..	39,647
New Zealand.....	6,246	2,212	5,886	14,344	6,749	13,060	1,223	..	..	..	35,376
Other Oceania...	1,039	279	462	1,779	787	1,603	101	..	..	..	4,271
At Sea etc.....	..	..	..	..	..	..	..	..	..	..	..
Main English Speaking Countries.....	115,071	61,226	79,936	256,233	49,523	42,513	3,111	..	..	..	351,381
Other Than Main English-Speaking Countries.....	246,574	62,723	89,233	398,530	56,065	39,407	1,948	..	..	..	495,951
Total Born Outside	361,645	123,949	169,169	654,763	105,588	81,921	5,059	..	..	..	847,332
Australia.....	361,645	123,949	169,169	654,763	105,588	81,921	5,059	..	..	1,949,685	2,797,017
Total.....	361,645	123,949	169,169	654,763	105,588	81,921	5,059	..	..	1,949,685	2,797,017

See footnotes at end of table.

**HUR600 TABLE AHS : NON-INSTITUTIONALISED POPULATION AGED 15 YEARS AND OVER EXCLUDING BOARDING SCHOOL PUPILS IN MARCH/M**  
**1981 BY SEX • LABOUR FORCE STATUS • MARITAL STATUS • BIRTHPLACE • PERIOD OF ARRIVAL-Continued**

Non-institutionalised (excl boarding school pupils), Males, In labour force, NOT MARRIED

Period of arrival	Before 1961	1961-1965	1966-1970	Before 1971	1971-1975	1976-1980	1981	1982	1983	Born Aust.	Total
Born Aust.....	..	..	..	..	..	..	..	..	..	1,204,309	1,204,309
Born outside											
Australia											
Africa.....	1,644	1,730	1,018	4,392	1,737	971	..	..	..	..	7,100
America.....	104	482	1,067	1,554	2,849	3,346	317	..	..	..	8,167
Asia.....	5,006	2,842	5,380	13,228	8,172	15,487	..	..	..	..	36,887
Lebanon.....	214	214	1,356	1,785	841	1,557	..	..	..	..	4,183
Vietnam.....	..	..	..	..	185	5,142	..	..	..	..	5,328
Other Asia.....	4,792	2,628	4,024	11,443	7,145	8,787	..	..	..	..	27,376
Europe.....	59,485	41,927	66,277	167,689	29,736	13,059	514	..	..	..	210,997
Germany.....	6,033	1,817	2,097	9,947	1,170	..	..	..	..	..	11,117
Greece.....	1,980	3,440	3,981	9,402	1,235	470	..	..	..	..	11,107
Italy.....	8,352	3,092	4,768	16,211	549	978	..	..	..	..	17,738
Malta.....	1,536	2,278	71	3,885	1,724	215	..	..	..	..	5,824
Netherlands.....	3,879	772	1,216	5,866	92	..	..	..	..	..	5,958
Poland.....	2,182	..	562	2,743	244	1,138	..	..	..	..	4,125
Uk and Ireland..	25,376	26,396	42,237	94,009	18,711	7,760	514	..	..	..	120,993
Yugoslavia.....	2,303	1,805	6,013	10,122	2,955	1,174	..	..	..	..	14,251
Other Europe....	7,845	2,327	5,332	15,504	3,057	1,323	..	..	..	..	19,883
Oceania.....	2,985	1,507	3,054	7,546	3,353	14,715	3,038	..	..	..	28,652
New Zealand.....	2,228	1,218	2,298	5,745	2,526	14,098	2,812	..	..	..	25,181
Other Oceania...	757	289	756	1,801	826	617	226	..	..	..	3,471
At Sea etc.....	206	..	..	206	..	..	..	..	..	..	206
Main English Speaking Countries.....	27,708	28,320	45,368	101,396	23,275	24,337	3,643	..	..	..	152,651
Other Than Main English-Speaking Countries.....	41,722	20,168	31,428	93,318	22,572	23,242	226	..	..	..	139,358
Total Born Outside	69,430	48,488	76,797	194,715	45,847	47,578	3,869	..	..	..	292,009
Australia.....	69,430	48,488	76,797	194,715	45,847	47,578	3,869	..	..	1,204,309	1,496,317
Total.....	69,430	48,488	76,797	194,715	45,847	47,578	3,869	..	..	1,204,309	1,496,317

See footnotes at end of table.

Non-insti

Period o

Born Aust  
Born outs

Austra

Africa.

America.

Asia...

Lebanon

Vietnam

Other

Europe

Germany

Greece

Italy

Malta

Netherl

Poland

Uk and

Yugosla

Other

Oceania

New Z

Other

At Sea

Main En

Spea

Cour

Other

Engl

Spea

Cour

Total B

Aust

Total...

See footr

**HUR600 TABLE AN13 : NON-INSTITUTIONALISED POPULATION AGED 15 YEARS AND OVER EXCLUDING BOARDING SCHOOL PUPILS IN MARCH 1981 BY SEX \* LABOUR FORCE STATUS \* MARITAL STATUS \* BIRTHPLACE \* PERIOD OF ARRIVAL-Continued**

Non-institutionalised (excl boarding school pupils), Males, In labour force, TOTAL

Period of arrival	Before 1961	1961-1965	1966-1970	Before 1971	1971-1975	1976-1980	1981	1982	1983	Born Aust.	Total
Born Aust.....	..	..	..	..	..	..	..	..	..	3,153,994	3,153,994
Born outside											
Australia											
Africa.....	7,479	4,241	6,441	18,161	5,265	3,951	488	..	..	..	27,866
America.....	2,066	1,598	3,536	7,199	12,358	9,912	317	..	..	..	29,788
Asia.....	22,267	9,767	23,069	55,103	27,370	37,819	235	..	..	..	120,527
Lebanon.....	2,404	1,027	6,267	9,697	2,971	4,712	..	..	..	..	17,380
Vietnam.....	..	..	..	..	657	11,712	..	..	..	..	12,369
Other Asia.....	19,863	8,740	16,802	45,406	23,743	21,395	235	..	..	..	90,778
Europe.....	388,787	152,834	203,518	745,139	95,553	48,438	3,525	..	..	..	892,655
Germany.....	34,237	4,891	5,853	44,982	4,193	819	..	..	..	..	49,994
Greece.....	24,638	17,210	17,074	58,922	4,357	1,570	206	..	..	..	65,055
Italy.....	77,705	19,532	18,820	116,058	2,624	2,779	248	..	..	..	121,710
Malta.....	14,160	5,779	1,788	21,727	4,088	769	..	..	..	..	26,585
Netherlands.....	32,587	2,378	3,203	38,167	1,044	721	..	..	..	..	39,932
Poland.....	15,998	677	1,449	18,124	1,258	2,523	..	..	..	..	21,905
Uk and Ireland..	131,989	83,921	114,088	329,998	57,186	31,474	2,158	..	..	..	420,816
Yugoslavia.....	17,065	9,360	25,495	51,919	12,994	2,209	94	..	..	..	67,216
Other Europe....	40,407	9,086	15,748	65,242	7,808	5,573	819	..	..	..	79,441
Oceania.....	10,270	3,998	9,402	23,669	10,889	29,378	4,363	..	..	..	68,299
New Zealand.....	8,474	3,431	8,184	20,089	9,275	27,158	4,035	..	..	..	60,557
Other Oceania...	1,795	567	1,217	3,580	1,614	2,220	328	..	..	..	7,742
At Sea etc.....	206	..	..	206	..	..	..	..	..	..	206
Main English Speaking Countries.....	142,779	89,546	125,305	357,630	72,798	66,850	6,754	..	..	..	504,032
Other Than Main English-Speaking Countries.....	288,296	82,891	120,661	491,848	78,637	62,649	2,174	..	..	..	635,309
Total Born Outside	431,075	172,438	245,966	849,478	151,435	129,499	8,929	..	..	..	1,139,340
Australia.....	431,075	172,438	245,966	849,478	151,435	129,499	8,929	..	..	3,153,994	4,293,334
Total.....	431,075	172,438	245,966	849,478	151,435	129,499	8,929	..	..	3,153,994	4,293,334

See footnotes at end of table.

Non-insti

Period o

Born Aust  
Born outs

Austra

Africa.

America.

Asia...

Leban

Vietn

Other

Europ

Germa

Grec

Italy

Malta

Nethe

Polan

Uk an

Yugos

Other

Oceania

New Z

Other

At Sea

Main En

Spea

Coun

Other T

Engl

Spea

Coun

Total B

Aust

Total....

See footn

**HUR600 TABLE AN13 : NON-INSTITUTIONALISED POPULATION AGED 15 YEARS AND OVER EXCLUDING BOARDING SCHOOL PUPILS IN MARCH 1981 BY SEX \* LABOUR FORCE STATUS \* MARITAL STATUS \* BIRTHPLACE \* PERIOD OF ARRIVAL-Continued**

Non-institutionalised (excl boarding school pupils), Males, Not in labour force, MARRIED

Period of arrival	Before 1961	1961-1965	1966-1970	Before 1971	1971-1975	1976-1980	1981	1982	1983	Born Aust.	Total
Born Aust.....	..	..	..	..	..	..	..	..	..	439,286	439,286
Born outside											
Australia											
Africa.....	2,219	1,216	439	3,874	315	296	235	..	..	..	4,720
America.....	1,653	618	640	2,911	653	211	..	..	..	..	3,775
Asia.....	4,329	762	1,917	7,008	3,446	3,581	248	..	..	..	14,283
Lebanon.....	215	235	223	672	884	223	..	..	..	..	1,779
Vietnam.....	..	..	..	..	..	737	..	..	..	..	737
Other Asia.....	4,114	527	1,695	6,336	2,562	2,622	248	..	..	..	11,767
Europe.....	123,541	13,735	13,828	151,104	5,008	5,781	725	..	..	..	162,617
Germany.....	3,477	244	94	3,816	..	..	..	..	..	..	3,816
Greece.....	8,199	2,322	1,774	12,294	317	679	..	..	..	..	13,290
Italy.....	15,517	2,323	1,999	19,839	311	460	112	..	..	..	20,723
Malta.....	3,028	624	198	3,849	219	..	..	..	..	..	4,068
Netherlands.....	5,345	678	205	6,228	..	101	..	..	..	..	6,330
Poland.....	6,445	..	..	6,445	209	200	105	..	..	..	6,960
Uk and Ireland..	64,267	6,393	7,400	78,060	2,419	3,513	401	..	..	..	84,394
Yugoslavia.....	3,122	716	1,097	4,935	1,242	623	..	..	..	..	6,801
Other Europe....	14,140	435	1,061	15,637	289	204	106	..	..	..	16,236
Oceania.....	2,848	..	490	3,338	287	750	214	..	..	..	4,589
New Zealand.....	2,848	..	490	3,338	..	365	214	..	..	..	3,917
Other Oceania...	..	..	..	..	287	386	..	..	..	..	673
At Sea etc.....	..	..	..	..	..	..	..	..	..	..	..
Main English Speaking Countries.....	70,358	6,979	8,110	85,446	3,073	4,115	850	..	..	..	93,484
Other Than Main English-Speaking Countries.....	64,232	9,353	9,204	82,789	6,636	6,504	571	..	..	..	96,500
Total Born Outside	134,590	16,331	17,314	168,235	9,709	10,619	1,422	..	..	..	189,985
Total.....	134,590	16,331	17,314	168,235	9,709	10,619	1,422	..	..	439,286	629,271

See footnotes at end of table.

**HUR600 TABLE AN13 : NON-INSTITUTIONALISED POPULATION AGED 15 YEARS AND OVER EXCLUDING BOARDING SCHOOL PUPILS IN MARCH 1981 BY SEX \* LABOUR FORCE STATUS \* MARITAL STATUS \* BIRTHPLACE \* PERIOD OF ARRIVAL-Continued**

Non-institutionalised (excl boarding school pupils), Males, Not in labour force, NOT MARRIED

Period of arrival	Before 1961	1961-1965	1966-1970	Before 1971	1971-1975	1976-1980	1981	1982	1983	Born Aust.	Total
Born Aust.....	..	..	..	..	..	..	..	..	..	374,846	374,846
Born outside											
Australia											
Africa.....	..	228	515	743	990	..	..	..	..	..	1,733
America.....	619	335	224	1,178	377	1,005	195	..	..	..	2,755
Asia.....	1,892	442	1,394	3,728	2,492	11,505	1,070	..	..	..	18,795
Lebanon.....	..	..	..	..	428	1,518	..	..	..	..	1,946
Vietnam.....	..	..	..	..	..	4,080	..	..	..	..	4,080
Other Asia.....	1,892	442	1,394	3,728	2,064	5,907	1,070	..	..	..	12,769
Europe.....	41,311	6,562	14,842	62,716	9,317	3,328	886	..	..	..	76,247
Germany.....	1,868	521	408	2,797	223	96	..	..	..	..	3,116
Greece.....	1,042	653	514	2,209	96	97	..	..	..	..	2,402
Italy.....	3,483	418	1,448	5,349	325	..	..	..	..	..	5,674
Malta.....	1,056	..	464	1,520	215	..	..	..	..	..	1,735
Netherlands.....	1,528	309	205	2,041	..	117	..	..	..	..	2,158
Poland.....	2,842	..	..	2,842	..	105	211	..	..	..	3,158
Uk and Ireland..	18,596	3,404	8,880	30,880	5,541	1,999	204	..	..	..	38,624
Yugoslavia.....	1,861	655	962	3,478	2,411	214	..	..	..	..	6,103
Other Europe....	9,037	601	1,962	11,601	506	699	471	..	..	..	13,277
Oceania.....	1,509	307	875	2,690	633	960	664	..	..	..	4,948
New Zealand.....	1,509	161	662	2,332	307	828	664	..	..	..	4,130
Other Oceania...	..	145	214	359	326	133	..	..	..	..	818
At Sea etc.....	..	..	..	..	..	..	..	..	..	..	..
Main English Speaking Countries.....	20,723	3,900	9,766	34,390	6,356	3,144	1,063	..	..	..	44,952
Other Than Main English-Speaking Countries.....	24,608	3,974	8,085	36,666	7,453	13,654	1,752	..	..	..	59,526
Total Born Outside Australia.....	45,331	7,874	17,851	71,056	13,809	16,798	2,815	..	..	..	104,478
Total.....	45,331	7,874	17,851	71,056	13,809	16,798	2,815	..	..	374,846	479,324

See footnotes at end of table.

**HUR600 TABLE AN13 : NON-INSTITUTIONALISED POPULATION AGED 15 YEARS AND OVER EXCLUDING BOARDING SCHOOL PUPILS IN MARCH 1981 BY SEX \* LABOUR FORCE STATUS \* MARITAL STATUS \* BIRTHPLACE \* PERIOD OF ARRIVAL-Continued**

Non-institutionalised (excl boarding school pupils), Males, Not in labour force, NOT MARRIED

Period of arrival	Before 1961	1961-1965	1966-1970	Before 1971	1971-1975	1976-1980	1981	1982	1983	Born Aust.	Total
Born Aust.....	..	..	..	..	..	..	..	..	..	374,846	374,846
Born outside											
Australia											
Africa.....	..	228	515	743	990	..	..	..	..	..	1,733
America.....	619	335	224	1,178	377	1,005	195	..	..	..	2,755
Asia.....	1,892	442	1,394	3,728	2,492	11,505	1,070	..	..	..	18,795
Lebanon.....	..	..	..	..	428	1,518	..	..	..	..	1,946
Vietnam.....	..	..	..	..	..	4,080	..	..	..	..	4,080
Other Asia.....	1,892	442	1,394	3,728	2,064	5,907	1,070	..	..	..	12,769
Europe.....	41,311	6,562	14,842	62,716	9,317	3,328	886	..	..	..	76,247
Germany.....	1,868	521	408	2,797	223	96	..	..	..	..	3,116
Greece.....	1,042	653	514	2,209	96	97	..	..	..	..	2,402
Italy.....	3,483	418	1,448	5,349	325	..	..	..	..	..	5,674
Malta.....	1,056	..	464	1,520	215	..	..	..	..	..	1,735
Netherlands.....	1,528	309	205	2,041	..	117	..	..	..	..	2,158
Poland.....	2,842	..	..	2,842	..	105	211	..	..	..	3,158
Uk and Ireland..	18,596	3,404	8,880	30,880	5,541	1,999	204	..	..	..	38,624
Yugoslavia.....	1,861	655	962	3,478	2,411	214	..	..	..	..	6,103
Other Europe....	9,037	601	1,962	11,601	506	699	471	..	..	..	13,277
Oceania.....	1,509	307	875	2,690	633	960	664	..	..	..	4,948
New Zealand.....	1,509	161	662	2,332	307	828	664	..	..	..	4,130
Other Oceania...	..	145	214	359	326	133	..	..	..	..	818
At Sea etc.....	..	..	..	..	..	..	..	..	..	..	..
Main English Speaking Countries.....	20,723	3,900	9,766	34,390	6,356	3,144	1,063	..	..	..	44,952
Other Than Main English-Speaking Countries.....	24,608	3,974	8,085	36,666	7,453	13,654	1,752	..	..	..	59,526
Total Born Outside Australia.....	45,331	7,874	17,851	71,056	13,809	16,798	2,815	..	..	..	104,478
Total.....	45,331	7,874	17,851	71,056	13,809	16,798	2,815	..	..	374,846	479,324

See footnotes at end of table.

**HUR600 TABLE AN13 : NON-INSTITUTIONALISED POPULATION AGED 15 YEARS AND OVER EXCLUDING BOARDING SCHOOL PUPILS IN MARCH 1981 BY SEX \* LABOUR FORCE STATUS \* MARITAL STATUS \* BIRTHPLACE \* PERIOD OF ARRIVAL-Continued**

Non-institutionalised (excl boarding school pupils), Males, Not in labour force, TOTAL

Period of arrival	Before 1961	1961-1965	1966-1970	Before 1971	1971-1975	1976-1980	1981	1982	1983	Born Aust.	Total
Born Aust.....	..	..	..	..	..	..	..	..	..	814,132	814,132
Born outside											
Australia											
Africa.....	2,219	1,444	954	4,617	1,305	296	235	..	..	..	6,453
America.....	2,272	953	864	4,090	1,031	1,216	195	..	..	..	6,531
Asia.....	6,221	1,204	3,311	10,736	5,938	15,086	1,318	..	..	..	33,078
Lebanon.....	215	235	223	672	1,312	1,741	..	..	..	..	3,725
Vietnam.....	..	..	..	..	..	4,816	..	..	..	..	4,816
Other Asia.....	6,006	969	3,088	10,064	4,626	8,528	1,318	..	..	..	24,536
Europe.....	164,852	20,298	28,670	213,820	14,325	9,109	1,610	..	..	..	238,864
Germany.....	5,345	765	502	6,612	223	96	..	..	..	..	6,931
Greece.....	9,240	2,975	2,287	14,503	413	776	..	..	..	..	15,692
Italy.....	19,000	2,741	3,447	25,188	637	460	112	..	..	..	26,398
Malta.....	4,084	624	662	5,369	434	..	..	..	..	..	5,804
Netherlands.....	6,873	987	409	8,269	..	218	..	..	..	..	8,488
Poland.....	9,287	..	..	9,287	209	306	316	..	..	..	10,118
Uk and Ireland..	82,863	9,797	16,280	108,940	7,960	5,512	606	..	..	..	123,018
Yugoslavia.....	4,983	1,371	2,059	8,413	3,653	838	..	..	..	..	12,903
Other Europe.....	23,177	1,037	3,024	27,238	795	903	577	..	..	..	29,513
Oceania.....	4,356	307	1,365	6,028	919	1,711	878	..	..	..	9,537
New Zealand.....	4,356	161	1,152	5,670	307	1,192	878	..	..	..	8,047
Other Oceania....	..	145	214	359	613	519	..	..	..	..	1,490
At Sea etc.....	..	..	..	..	..	..	..	..	..	..	..
Main English Speaking Countries.....	91,081	10,879	17,876	119,836	9,429	7,258	1,913	..	..	..	138,436
Other Than Main English-Speaking Countries.....	88,840	13,327	17,289	119,455	14,089	20,158	2,323	..	..	..	156,026
Total Born Outside	179,921	24,206	35,165	239,292	23,518	27,417	4,236	..	..	..	294,462
Total.....	179,921	24,206	35,165	239,292	23,518	27,417	4,236	..	..	814,132	1,108,595

See footnotes at end of table.

**HUR600 TABLE AN13 : NON-INSTITUTIONALISED POPULATION AGED 15 YEARS AND OVER EXCLUDING BOARDING SCHOOL PUPILS IN MARCH 1981 BY SEX \* LABOUR FORCE STATUS \* MARITAL STATUS \* BIRTHPLACE \* PERIOD OF ARRIVAL-Continued**

Non-institutionalised (excl boarding school pupils), Males, Not in labour force, TOTAL

Period of arrival	Before 1961	1961-1965	1966-1970	Before 1971	1971-1975	1976-1980	1981	1982	1983	Born Aust.	Total
Born Aust.....	..	..	..	..	..	..	..	..	..	814,132	814,132
Born outside											
Australia											
Africa.....	2,219	1,444	954	4,617	1,305	296	235	..	..	..	6,453
America.....	2,272	953	864	4,090	1,031	1,216	195	..	..	..	6,531
Asia.....	6,221	1,204	3,311	10,736	5,938	15,086	1,318	..	..	..	33,078
Lebanon.....	215	235	223	672	1,312	1,741	..	..	..	..	3,725
Vietnam.....	..	..	..	..	..	4,816	..	..	..	..	4,816
Other Asia.....	6,006	969	3,088	10,064	4,626	8,528	1,318	..	..	..	24,536
Europe.....	164,852	20,298	28,670	213,820	14,325	9,109	1,610	..	..	..	238,864
Germany.....	5,345	765	502	6,612	223	96	..	..	..	..	6,931
Greece.....	9,240	2,975	2,287	14,503	413	776	..	..	..	..	15,692
Italy.....	19,000	2,741	3,447	25,188	637	460	112	..	..	..	26,398
Malta.....	4,084	624	662	5,369	434	..	..	..	..	..	5,804
Netherlands.....	6,873	987	409	8,269	..	218	..	..	..	..	8,488
Poland.....	9,287	..	..	9,287	209	306	316	..	..	..	10,118
Uk and Ireland..	82,863	9,797	16,280	108,940	7,960	5,512	606	..	..	..	123,018
Yugoslavia.....	4,983	1,371	2,059	8,413	3,653	838	..	..	..	..	12,903
Other Europe.....	23,177	1,037	3,024	27,238	795	903	577	..	..	..	29,513
Oceania.....	4,356	307	1,365	6,028	919	1,711	878	..	..	..	9,537
New Zealand.....	4,356	161	1,152	5,670	307	1,192	878	..	..	..	8,047
Other Oceania....	..	145	214	359	613	519	..	..	..	..	1,490
At Sea etc.....	..	..	..	..	..	..	..	..	..	..	..
Main English Speaking Countries.....	91,081	10,879	17,876	119,836	9,429	7,258	1,913	..	..	..	138,436
Other Than Main English-Speaking Countries.....	88,840	13,327	17,289	119,455	14,089	20,158	2,323	..	..	..	156,026
Total Born Outside	179,921	24,206	35,165	239,292	23,518	27,417	4,236	..	..	..	294,462
Total.....	179,921	24,206	35,165	239,292	23,518	27,417	4,236	..	..	814,132	1,108,595

See footnotes at end of table.



**HUR600 TABLE AN13 : NON-INSTITUTIONALISED POPULATION AGED 15 YEARS AND OVER EXCLUDING BOARDING SCHOOL PUPILS IN MARCH 1981 BY SEX \* LABOUR FORCE STATUS \* MARITAL STATUS \* BIRTHPLACE \* PERIOD OF ARRIVAL-Continued**

Non-institutionalised (excl boarding school pupils), Males, Total, MARRIED

Period of arrival	Before 1961	1961-1965	1966-1970	Before 1971	1971-1975	1976-1980	1981	1982	1983	Born Aust.	Total
Born Aust.....	..	..	..	..	..	..	..	..	..	2,388,972	2,388,972
Born outside Australia											
Africa.....	8,055	3,726	5,862	17,643	3,843	3,276	723	..	..	..	25,486
America.....	3,615	1,734	3,108	8,457	10,163	6,777	..	..	..	..	25,396
Asia.....	21,589	7,687	19,606	48,883	22,644	25,913	483	..	..	..	97,923
Lebanon.....	2,404	1,048	5,133	8,585	3,013	3,378	..	..	..	..	14,976
Vietnam.....	..	..	..	..	472	7,306	..	..	..	..	7,778
Other Asia.....	19,185	6,640	14,473	40,298	19,159	15,229	433	..	..	..	75,169
Europe.....	452,843	124,643	151,068	728,554	70,825	41,160	3,736	..	..	..	844,275
Germany.....	31,681	3,319	3,850	38,851	3,023	819	..	..	..	..	42,693
Greece.....	30,856	16,091	14,867	61,814	3,439	1,779	206	..	..	..	67,238
Italy.....	84,871	18,763	16,051	119,686	2,387	2,262	361	..	..	..	124,695
Malta.....	15,652	4,126	1,914	21,692	2,583	554	..	..	..	..	24,829
Netherlands.....	34,053	2,284	2,192	38,529	952	822	..	..	..	..	40,304
Poland.....	20,261	677	887	21,825	1,223	1,586	105	..	..	..	24,739
Uk and Ireland..	170,881	63,918	79,251	314,050	40,895	27,227	2,045	..	..	..	384,217
Yugoslavia.....	17,884	8,270	20,579	46,733	11,281	1,658	94	..	..	..	59,765
Other Europe....	46,703	7,195	11,477	65,375	5,041	4,454	924	..	..	..	75,794
Oceania.....	10,133	2,491	6,838	19,461	7,823	15,413	1,539	..	..	..	44,236
New Zealand....	9,094	2,212	6,376	17,682	6,749	13,424	1,437	..	..	..	39,292
Other Oceania...	1,039	279	462	1,779	1,074	1,989	101	..	..	..	4,944
At Sea etc.....	..	..	..	..	..	..	..	..	..	..	..
Main English Speaking Countries.....	185,429	68,205	88,046	341,680	52,596	46,628	3,962	..	..	..	444,865
Other Than Main English-Speaking Countries.....	310,806	72,076	98,437	481,319	62,701	45,912	2,519	..	..	..	592,451
Total Born Outside Australia.....	496,235	140,281	186,483	822,998	115,297	92,539	6,481	..	..	..	1,037,316
Total.....	496,235	140,281	186,483	822,998	115,297	92,539	6,481	..	..	2,388,972	3,426,288

See footnotes at end of table.

M1

**HUR600 TABLE AN13 : NON-INSTITUTIONALISED POPULATION AGED 15 YEARS AND OVER EXCLUDING BOARDING SCHOOL PUPILS IN MARCH 1981 BY SEX \* LABOUR FORCE STATUS \* MARITAL STATUS \* BIRTHPLACE \* PERIOD OF ARRIVAL-Continued**

Non-institutionalised (excl boarding school pupils), Males, Total, MARRIED

Period of arrival	Before 1961	1961-1965	1966-1970	Before 1971	1971-1975	1976-1980	1981	1982	1983	Born Aust.	Total
Born Aust.....	..	..	..	..	..	..	..	..	..	2,388,972	2,388,972
Born outside Australia											
Africa.....	8,055	3,726	5,862	17,643	3,843	3,276	723	..	..	..	25,486
America.....	3,615	1,734	3,108	8,457	10,163	6,777	..	..	..	..	25,396
Asia.....	21,589	7,687	19,606	48,883	22,644	25,913	483	..	..	..	97,923
Lebanon.....	2,404	1,048	5,133	8,585	3,013	3,378	..	..	..	..	14,976
Vietnam.....	..	..	..	..	472	7,306	..	..	..	..	7,778
Other Asia.....	19,185	6,640	14,473	40,298	19,159	15,229	433	..	..	..	75,169
Europe.....	452,843	124,643	151,068	728,554	70,825	41,160	3,736	..	..	..	844,275
Germany.....	31,681	3,319	3,850	38,851	3,023	819	..	..	..	..	42,693
Greece.....	30,856	16,091	14,867	61,814	3,439	1,779	206	..	..	..	67,238
Italy.....	84,871	18,763	16,051	119,686	2,387	2,262	361	..	..	..	124,695
Malta.....	15,652	4,126	1,914	21,692	2,583	554	..	..	..	..	24,829
Netherlands.....	34,053	2,284	2,192	38,529	952	822	..	..	..	..	40,304
Poland.....	20,261	677	887	21,825	1,223	1,586	105	..	..	..	24,739
Uk and Ireland..	170,881	63,918	79,251	314,050	40,895	27,227	2,045	..	..	..	384,217
Yugoslavia.....	17,884	8,270	20,579	46,733	11,281	1,658	94	..	..	..	59,765
Other Europe....	46,703	7,195	11,477	65,375	5,041	4,454	924	..	..	..	75,794
Oceania.....	10,133	2,491	6,838	19,461	7,823	15,413	1,539	..	..	..	44,236
New Zealand....	9,094	2,212	6,376	17,682	6,749	13,424	1,437	..	..	..	39,292
Other Oceania...	1,039	279	462	1,779	1,074	1,989	101	..	..	..	4,944
At Sea etc.....	..	..	..	..	..	..	..	..	..	..	..
Main English Speaking Countries.....	185,429	68,205	88,046	341,680	52,596	46,628	3,962	..	..	..	444,865
Other Than Main English-Speaking Countries.....	310,806	72,076	98,437	481,319	62,701	45,912	2,519	..	..	..	592,451
Total Born Outside Australia.....	496,235	140,281	186,483	822,998	115,297	92,539	6,481	..	..	..	1,037,316
Total.....	496,235	140,281	186,483	822,998	115,297	92,539	6,481	..	..	2,388,972	3,426,288

See footnotes at end of table.

**HUR600 TABLE AN13 : NON-INSTITUTIONALISED POPULATION AGED 15 YEARS AND OVER EXCLUDING BOARDING SCHOOL PUPILS IN MARCH 1981 BY SEX \* LABOUR FORCE STATUS \* MARITAL STATUS \* BIRTHPLACE \* PERIOD OF ARRIVAL-Continued**

Non-institutionalised (excl boarding school pupils), Males, Total, NOT MARRIED

Period of arrival	Before 1961	1961-1965	1966-1970	Before 1971	1971-1975	1976-1980	1981	1982	1983	Born Aust.	Total
Born Aust.	..	..	..	..	..	..	..	..	..	1,579,155	1,579,155
Born outside											
Australia											
Africa	1,644	1,958	1,533	5,135	2,727	971	..	..	..	..	8,833
America	723	817	1,292	2,832	3,277	4,351	512	..	..	..	10,922
Asia	6,898	3,284	6,774	16,956	10,664	26,992	1,070	..	..	..	55,682
Lebanon	214	214	1,356	1,785	1,269	3,076	..	..	..	..	6,130
Vietnam	..	..	..	..	185	9,222	..	..	..	..	9,407
Other Asia	6,684	3,070	5,417	15,172	9,209	14,694	1,070	..	..	..	40,145
Europe	100,796	48,489	81,120	230,405	39,053	16,387	1,400	..	..	..	287,244
Germany	7,901	2,338	2,505	12,744	1,393	96	..	..	..	..	14,233
Greece	3,022	4,094	4,495	11,610	1,331	567	..	..	..	..	13,509
Italy	11,834	3,510	6,216	21,560	874	978	..	..	..	..	23,413
Malta	2,592	2,278	536	5,405	1,940	215	..	..	..	..	7,560
Netherlands	5,406	1,080	1,421	7,907	92	117	..	..	..	..	8,116
Poland	5,024	..	562	5,585	244	1,243	211	..	..	..	7,283
Uk and Ireland	43,971	29,800	51,117	124,889	24,251	9,759	718	..	..	..	159,617
Yugoslavia	4,164	2,461	6,975	13,600	5,366	1,389	..	..	..	..	20,354
Other Europe	16,882	2,928	7,295	27,105	3,562	2,022	471	..	..	..	33,160
Oceania	4,493	1,814	3,929	10,236	3,985	15,675	3,702	..	..	..	33,599
New Zealand	3,737	1,380	2,960	8,076	2,833	14,926	3,476	..	..	..	29,311
Other Oceania	757	434	969	2,160	1,152	750	226	..	..	..	4,288
At Sea etc	206	..	..	206	..	..	..	..	..	..	206
Main English Speaking Countries	48,431	32,221	55,135	135,786	29,630	27,480	4,706	..	..	..	197,603
Other Than Main English Speaking Countries	66,330	24,142	39,513	129,985	30,025	36,896	1,978	..	..	..	198,634
Total Born Outside	114,761	56,363	94,648	265,771	59,655	64,376	6,684	..	..	..	396,487
Total	114,761	56,363	94,648	265,771	59,655	64,376	6,684	..	..	1,579,155	1,975,641

See footnotes at end of table.

N1

**HUR600 TABLE AN13 : NON-INSTITUTIONALISED POPULATION AGED 15 YEARS AND OVER EXCLUDING BOARDING SCHOOL PUPILS IN MARCH 1981 BY SEX \* LABOUR FORCE STATUS \* MARITAL STATUS \* BIRTHPLACE \* PERIOD OF ARRIVAL-Continued**

Non-institutionalised (excl boarding school pupils), Males, Total, NOT MARRIED

Period of arrival	Before 1961	1961-1965	1966-1970	Before 1971	1971-1975	1976-1980	1981	1982	1983	Born Aust.	Total
Born Aust.	..	..	..	..	..	..	..	..	..	1,579,155	1,579,155
Born outside											
Australia											
Africa	1,644	1,958	1,533	5,135	2,727	971	..	..	..	..	8,833
America	723	817	1,292	2,832	3,277	4,351	512	..	..	..	10,922
Asia	6,898	3,284	6,774	16,956	10,664	26,992	1,070	..	..	..	55,682
Lebanon	214	214	1,356	1,785	1,269	3,076	..	..	..	..	6,130
Vietnam	..	..	..	..	185	9,222	..	..	..	..	9,407
Other Asia	6,684	3,070	5,417	15,172	9,209	14,694	1,070	..	..	..	40,145
Europe	100,796	48,489	81,120	230,405	39,053	16,387	1,400	..	..	..	287,244
Germany	7,901	2,338	2,505	12,744	1,393	96	..	..	..	..	14,233
Greece	3,022	4,094	4,495	11,610	1,331	567	..	..	..	..	13,509
Italy	11,834	3,510	6,216	21,560	874	978	..	..	..	..	23,413
Malta	2,592	2,278	536	5,405	1,940	215	..	..	..	..	7,560
Netherlands	5,406	1,080	1,421	7,907	92	117	..	..	..	..	8,116
Poland	5,024	..	562	5,585	244	1,243	211	..	..	..	7,283
Uk and Ireland	43,971	29,800	51,117	124,889	24,251	9,759	718	..	..	..	159,617
Yugoslavia	4,164	2,461	6,975	13,600	5,366	1,389	..	..	..	..	20,354
Other Europe	16,882	2,928	7,295	27,105	3,562	2,022	471	..	..	..	33,160
Oceania	4,493	1,814	3,929	10,236	3,985	15,675	3,702	..	..	..	33,599
New Zealand	3,737	1,380	2,960	8,076	2,833	14,926	3,476	..	..	..	29,311
Other Oceania	757	434	969	2,160	1,152	750	226	..	..	..	4,288
At Sea etc	206	..	..	206	..	..	..	..	..	..	206
Main English Speaking Countries	48,431	32,221	55,135	135,786	29,630	27,480	4,706	..	..	..	197,603
Other Than Main English Speaking Countries	66,330	24,142	39,513	129,985	30,025	36,896	1,978	..	..	..	198,634
Total Born Outside	114,761	56,363	94,648	265,771	59,655	64,376	6,684	..	..	..	396,487
Total	114,761	56,363	94,648	265,771	59,655	64,376	6,684	..	..	1,579,155	1,975,641

See footnotes at end of table.

**HUR600 TABLE AN13 : NON-INSTITUTIONALISED POPULATION AGED 15 YEARS AND OVER EXCLUDING BOARDING SCHOOL PUPILS IN MARCH 1981 BY SEX \* LABOUR FORCE STATUS \* MARITAL STATUS \* BIRTHPLACE \* PERIOD OF ARRIVAL-Continued**

Non-institutionalised (excl boarding school pupils), Males, Total, TOTAL

Period of arrival	Before 1961	1961-1965	1966-1970	Before 1971	1971-1975	1976-1980	1981	1982	1983	Born Aust.	Total
Born Aust.....	..	..	..	..	..	..	..	..	..	3,968,126	3,968,126
Born outside											
Australia											
Africa.....	9,698	5,685	7,395	22,778	6,570	4,247	723	..	..	..	34,319
America.....	4,338	2,551	4,400	11,289	13,389	11,128	512	..	..	..	36,318
Asia.....	28,488	10,971	26,380	65,839	33,308	52,905	1,553	..	..	..	153,605
Lebanon.....	2,618	1,262	6,490	10,370	4,282	6,453	..	..	..	..	21,105
Vietnam.....	..	..	..	..	657	16,529	..	..	..	..	17,185
Other Asia.....	25,869	9,710	19,890	55,469	28,369	29,923	1,553	..	..	..	115,314
Europe.....	553,639	173,132	232,188	958,959	109,878	57,547	5,136	..	..	..	1,131,519
Germany.....	39,583	5,657	6,355	51,594	4,416	915	..	..	..	..	56,926
Greece.....	33,878	20,185	19,361	73,424	4,771	2,346	206	..	..	..	80,787
Italy.....	96,706	22,274	22,267	141,246	3,261	3,240	361	..	..	..	148,108
Malta.....	18,244	6,404	2,450	27,097	4,522	769	..	..	..	..	32,389
Netherlands.....	39,460	3,365	3,612	46,437	1,044	939	..	..	..	..	48,420
Poland.....	25,285	677	1,449	27,411	1,467	2,829	316	..	..	..	32,023
Uk and Ireland..	214,852	93,718	130,368	438,938	65,147	36,986	2,763	..	..	..	543,834
Yugoslavia.....	22,048	10,731	27,554	60,332	16,647	3,046	94	..	..	..	80,119
Other Europe....	63,585	10,123	18,772	92,480	8,603	6,476	1,395	..	..	..	108,954
Oceania.....	14,626	4,305	10,767	29,698	11,808	31,089	5,241	..	..	..	77,835
New Zealand.....	12,831	3,592	9,336	25,759	9,582	28,350	4,913	..	..	..	68,603
Other Oceania...	1,795	713	1,431	3,939	2,226	2,739	328	..	..	..	9,232
At Sea etc.....	206	..	..	206	..	..	..	..	..	..	206
Main English Speaking Countries.....	233,860	100,425	143,180	477,466	82,226	74,108	8,668	..	..	..	642,468
Other Than Main English-Speaking Countries.....	377,135	96,218	137,950	611,303	92,726	82,807	4,498	..	..	..	91,335
Total Born Outside	610,995	196,643	281,131	1,088,769	174,953	156,915	13,165	..	..	..	1,433,803
Total.....	610,995	196,643	281,131	1,088,769	174,953	156,915	13,165	..	..	3,968,126	5,401,929

See footnotes at end of table.

**HUR600 TABLE AN13 : NON-INSTITUTIONALISED POPULATION AGED 15 YEARS AND OVER EXCLUDING BOARDING SCHOOL PUPILS IN MARCH 1981 BY SEX \* LABOUR FORCE STATUS \* MARITAL STATUS \* BIRTHPLACE \* PERIOD OF ARRIVAL-Continued**

Non-institutionalised (excl boarding school pupils), Males, Total, TOTAL

Period of arrival	Before 1961	1961-1965	1966-1970	Before 1971	1971-1975	1976-1980	1981	1982	1983	Born Aust.	Total
Born Aust.....	..	..	..	..	..	..	..	..	..	3,968,126	3,968,126
Born outside											
Australia											
Africa.....	9,698	5,685	7,395	22,778	6,570	4,247	723	..	..	..	34,319
America.....	4,338	2,551	4,400	11,289	13,389	11,128	512	..	..	..	36,318
Asia.....	28,488	10,971	26,380	65,839	33,308	52,905	1,553	..	..	..	153,605
Lebanon.....	2,618	1,262	6,490	10,370	4,282	6,453	..	..	..	..	21,105
Vietnam.....	..	..	..	..	657	16,529	..	..	..	..	17,185
Other Asia.....	25,869	9,710	19,890	55,469	28,369	29,923	1,553	..	..	..	115,314
Europe.....	553,639	173,132	232,188	958,959	109,878	57,547	5,136	..	..	..	1,131,519
Germany.....	39,583	5,657	6,355	51,594	4,416	915	..	..	..	..	56,926
Greece.....	33,878	20,185	19,361	73,424	4,771	2,346	206	..	..	..	80,787
Italy.....	96,706	22,274	22,267	141,246	3,261	3,240	361	..	..	..	148,108
Malta.....	18,244	6,404	2,450	27,097	4,522	769	..	..	..	..	32,389
Netherlands.....	39,460	3,365	3,612	46,437	1,044	939	..	..	..	..	48,420
Poland.....	25,285	677	1,449	27,411	1,467	2,829	316	..	..	..	32,023
Uk and Ireland..	214,852	93,718	130,368	438,938	65,147	36,986	2,763	..	..	..	543,834
Yugoslavia.....	22,048	10,731	27,554	60,332	16,647	3,046	94	..	..	..	80,119
Other Europe....	63,585	10,123	18,772	92,480	8,603	6,476	1,395	..	..	..	108,954
Oceania.....	14,626	4,305	10,767	29,698	11,808	31,089	5,241	..	..	..	77,835
New Zealand.....	12,831	3,592	9,336	25,759	9,582	28,350	4,913	..	..	..	68,603
Other Oceania...	1,795	713	1,431	3,939	2,226	2,739	328	..	..	..	9,232
At Sea etc.....	206	..	..	206	..	..	..	..	..	..	206
Main English Speaking Countries.....	233,860	100,425	143,180	477,466	82,226	74,108	8,668	..	..	..	642,468
Other Than Main English-Speaking Countries.....	377,135	96,218	137,950	611,303	92,726	82,807	4,498	..	..	..	91,335
Total Born Outside	610,995	196,643	281,131	1,088,769	174,953	156,915	13,165	..	..	..	1,433,803
Total.....	610,995	196,643	281,131	1,088,769	174,953	156,915	13,165	..	..	3,968,126	5,401,929

See footnotes at end of table.

**HUR600 TABLE AN13 : NON-INSTITUTIONALISED POPULATION AGED 15 YEARS AND OVER EXCLUDING BOARDING SCHOOL PUPILS IN MARCH 1981 BY SEX • LABOUR FORCE STATUS • MARITAL STATUS • BIRTHPLACE • PERIOD OF ARRIVAL-Continued**

Non-institutionalised (excl boarding school pupils), Females, Employed, MARRIED

Period of arrival	Before 1961	1961-1965	1966-1970	Before 1971	1971-1975	1976-1980	1981	1982	1983	Born Aust.	Total
Born Aust.....	..	..	..	..	..	..	..	..	..	976,247	976,247
Born outside Australia											
Africa.....	2,261	1,974	3,312	7,547	2,044	2,099	218	..	..	..	11,908
America.....	844	203	2,003	3,050	6,470	3,753	..	..	..	..	13,278
Asia.....	6,068	4,631	6,379	17,078	11,088	13,287	158	..	..	..	41,611
Lebanon.....	237	442	1,007	1,686	876	1,573	..	..	..	..	4,135
Vietnam.....	..	..	162	162	..	1,997	..	..	..	..	2,160
Other Asia.....	5,831	4,189	5,210	15,230	10,212	9,716	158	..	..	..	35,317
Europe.....	123,618	60,200	70,583	254,401	36,378	16,178	437	..	..	..	309,394
Germany.....	13,725	619	1,786	16,131	1,035	661	215	..	..	..	18,042
Greece.....	9,572	11,108	6,831	27,511	1,804	762	222	..	..	..	30,298
Italy.....	22,142	9,768	4,721	36,631	1,517	886	..	..	..	..	39,033
Malta.....	3,389	1,076	448	4,913	533	598	..	..	..	..	6,044
Netherlands.....	9,137	723	789	10,649	82	610	..	..	..	..	11,341
Poland.....	4,421	814	887	6,122	563	537	..	..	..	..	7,222
Uk and Ireland..	43,271	29,663	40,319	113,253	21,085	10,837	..	..	..	..	145,175
Yugoslavia.....	4,112	4,501	10,778	19,391	6,906	1,280	..	..	..	..	27,577
Other Europe....	13,850	1,927	4,023	19,801	2,853	2,007	..	..	..	..	24,661
Oceania.....	4,022	1,143	3,711	8,876	4,181	9,658	..	..	..	..	22,715
New Zealand.....	3,069	928	3,330	7,327	3,758	8,774	..	..	..	..	19,858
Other Oceania...	954	215	381	1,549	423	884	..	..	..	..	2,857
At Sea etc.....	..	..	..	..	..	..	..	..	..	..	..
Main English Speaking Countries.....	47,503	31,119	45,262	123,883	28,066	23,040	218	..	..	..	175,208
Other Than Main English-Speaking Countries.....	89,311	37,033	40,726	167,069	32,095	23,939	595	..	..	..	223,698
Total Born Outside Australia.....	136,813	68,152	85,988	290,953	60,161	46,979	813	..	..	..	398,905
Total.....	136,813	68,152	85,988	290,953	60,161	46,979	813	..	..	976,247	1,375,153

See footnotes at end of table.

**HUR600 TABLE AN15 : NON-INSTITUTIONALISED POPULATION AGED 15 YEARS AND OVER EXCLUDING BOARDING SCHOOL PUPILS IN MARCH 1981 BY SEX • LABOUR FORCE STATUS • MARITAL STATUS • BIRTHPLACE • PERIOD OF ARRIVAL-Continued**

Non-institutionalised (excl boarding school pupils), Females, Employed, NOT MARRIED

Period of arrival	Before 1961	1961-1965	1966-1970	Before 1971	1971-1975	1976-1980	1981	1982	1983	Eorn Aust.	Total
Born Aust.....	..	..	..	..	..	..	..	..	..	792,497	792,497
Born outside											
Australia											
Africa.....	1,732	1,203	989	3,924	315	419	..	..	..	..	4,658
America.....	949	147	1,317	2,413	1,997	1,648	341	..	..	..	6,399
Asia.....	1,369	2,006	5,296	8,671	3,821	7,092	199	..	..	..	19,783
Lebanon.....	..	..	1,136	1,136	222	1,148	..	..	..	..	2,506
Vietnam.....	..	..	207	207	..	1,661	..	..	..	..	1,869
Other Asia.....	1,369	2,006	3,952	7,327	3,599	4,282	199	..	..	..	15,408
Europe.....	36,721	22,162	34,558	93,441	18,380	7,522	686	..	..	..	120,029
Germany.....	4,308	593	380	5,280	331	94	..	..	..	..	5,705
Greece.....	1,351	1,212	750	3,313	313	..	..	..	..	..	3,626
Italy.....	3,106	2,298	1,349	6,754	757	655	..	..	..	..	8,166
Malta.....	1,107	1,148	..	2,256	220	209	..	..	..	..	2,685
Netherlands.....	1,771	243	309	2,324	314	..	..	..	..	..	2,637
Poland.....	1,956	105	..	2,061	437	707	..	..	..	..	3,205
Uk and Ireland..	16,668	14,680	28,615	59,964	13,745	4,854	686	..	..	..	79,249
Yugoslavia.....	1,429	436	2,207	4,072	947	222	..	..	..	..	5,240
Other Europe....	5,023	1,447	948	7,418	1,317	781	..	..	..	..	9,516
Oceania.....	562	1,873	1,737	4,172	3,345	11,889	948	..	..	..	20,354
New Zealand....	105	1,576	779	2,460	2,591	10,757	948	..	..	..	16,755
Other Oceania...	458	296	958	1,712	755	1,132	..	..	..	..	3,599
At Sea etc.....	..	..	..	..	..	..	..	..	..	..	..
Main English Speaking Countries.....	17,680	16,873	30,022	64,576	17,473	17,340	1,975	..	..	..	101,364
Other Than Main English-Speaking Countries.....	23,654	10,518	13,874	48,045	10,386	11,229	199	..	..	..	69,859
Total Born Outside Australia.....	41,334	27,391	43,896	112,621	27,859	28,570	2,174	..	..	..	171,223
Total.....	41,334	27,391	43,896	112,621	27,859	28,570	2,174	..	..	792,497	963,720

See footnotes at end of table.

**HUR600 1981 B**

Non-in

Perio

Born A

Born o

Aus

Afri

Amer

Asia

Le

Vi

Ot

Eu

Ge

Gr

It

Ma

Ne

Po

Uk

Yu

Ot

Ocea

Ne

Ot

At S

Main

S

C

Othe

S

C

Tota

A

Total.

See fo

13/01/84 LABOUR FORCE ESTIMATES - MARCH 1981

HUR600R - 18 -

HUR600 TABLE AN13 : NON-INSTITUTIONALISED POPULATION AGED 15 YEARS AND OVER EXCLUDING BOARDING SCHOOL PUPILS IN MARCH 1981 BY SEX • LABOUR FORCE STATUS • MARITAL STATUS • BIRTHPLACE • PERIOD OF ARRIVAL-Continued

Non-institutionalised (excl boarding school pupils), Females, Employed, TOTAL

Period of arrival	Before 1961	1961-1965	1966-1970	Before 1971	1971-1975	1976-1980	1981	1982	1983	Born Aust.	Total
Born Aust.....	..	..	..	..	..	..	..	..	..	1,768,744	1,768,744
Born outside											
Australia											
Africa.....	3,993	3,177	4,301	11,472	2,358	2,517	218	..	..	..	16,565
America.....	1,793	350	3,320	5,463	8,467	5,406	341	..	..	..	19,676
Asia.....	7,437	6,638	11,675	25,749	14,909	20,378	358	..	..	..	61,394
Lebanon.....	237	442	2,143	2,822	1,098	2,721	..	..	..	..	6,641
Vietnam.....	..	..	370	370	..	3,659	..	..	..	..	4,028
Other Asia.....	7,200	6,196	9,162	22,557	13,811	13,999	358	..	..	..	50,725
Europe.....	160,339	82,363	105,140	347,842	54,759	25,700	1,123	..	..	..	429,423
Germany.....	18,033	1,212	2,166	21,411	1,366	755	215	..	..	..	23,747
Greece.....	10,927	12,320	7,581	30,824	2,117	762	222	..	..	..	33,925
Italy.....	25,248	12,066	6,070	43,384	2,274	1,541	..	..	..	..	47,199
Malta.....	4,496	2,225	448	7,169	753	807	..	..	..	..	8,729
Netherlands.....	10,909	966	1,098	12,973	396	610	..	..	..	..	13,979
Poland.....	6,377	919	887	8,183	1,000	1,244	..	..	..	..	10,427
Uk and Ireland..	59,939	44,343	68,934	173,216	34,830	15,691	686	..	..	..	224,424
Yugoslavia.....	5,541	4,937	12,985	23,463	7,853	1,502	..	..	..	..	32,817
Other Europe....	18,874	3,374	4,971	27,219	4,170	2,788	..	..	..	..	34,177
Oceania.....	4,585	3,016	5,448	13,048	7,526	21,547	948	..	..	..	43,069
New Zealand.....	3,173	2,505	4,109	9,787	6,348	19,531	948	..	..	..	36,613
Other Oceania...	1,411	511	1,339	3,262	1,178	2,016	..	..	..	..	6,456
At Sea etc.....	..	..	..	..	..	..	..	..	..	..	..
Main English Speaking Countries.....	65,182	47,993	75,284	188,459	45,540	40,380	2,193	..	..	..	276,571
Other Than Main English-Speaking Countries.....	112,964	47,551	54,600	215,115	42,480	35,168	794	..	..	..	293,557
Total Born Outside	178,147	95,543	129,884	403,574	88,020	75,548	2,987	..	..	..	570,128
Total.....	178,147	95,543	129,884	403,574	88,020	75,548	2,987	..	..	1,768,744	2,338,872

See footnotes at end of table.

**HUR600 TABLE AN13 : NON-INSTITUTIONALISED POPULATION AGED 15 YEARS AND OVER EXCLUDING BOARDING SCHOOL PUPILS IN MARCH 1981 BY SEX • LABOUR FORCE STATUS • MARITAL STATUS • BIRTHPLACE • PERIOD OF ARRIVAL-Continued**

Non-institutionalised (excl boarding school pupils), Females, Unemployed, MARRIED

Period of arrival	Before 1961	1961-1965	1966-1970	Before 1971	1971-1975	1976-1980	1981	1982	1983	Born Aust.	Total
Born Aust.....	..	..	..	..	..	..	..	..	..	53,234	53,234
Born outside											
Australia											
Africa.....	..	105	..	105	559	209	..	..	..	..	874
America.....	..	..	445	445	..	215	..	..	..	..	660
Asia.....	440	420	876	1,736	1,030	3,930	332	..	..	..	7,029
Lebanon.....	..	..	..	..	442	210	..	..	..	..	653
Vietnam.....	..	..	..	..	155	2,156	..	..	..	..	2,311
Other Asia.....	440	420	876	1,736	433	1,564	332	..	..	..	4,066
Europe.....	4,538	3,193	4,166	11,897	3,077	3,672	532	..	..	..	19,179
Germany.....	519	..	..	519	..	..	..	..	..	..	519
Greece.....	409	1,052	224	1,685	763	..	..	..	..	..	2,448
Italy.....	588	133	442	1,163	215	..	272	..	..	..	1,650
Malta.....	428	215	..	643	..	199	..	..	..	..	842
Netherlands.....	483	215	..	698	100	116	..	..	..	..	914
Poland.....	466	..	..	466	..	488	..	..	..	..	954
Uk and Ireland..	1,240	964	2,370	4,575	1,197	2,531	96	..	..	..	8,399
Yugoslavia.....	184	614	1,025	1,823	802	..	..	..	..	..	2,625
Other Europe....	222	..	104	326	..	338	164	..	..	..	828
Oceania.....	..	215	..	215	158	927	1,105	..	..	..	2,406
New Zealand.....	..	215	..	215	158	734	1,105	..	..	..	2,212
Other Oceania...	..	..	..	..	..	193	..	..	..	..	193
At Sea etc.....	..	..	..	..	..	..	..	..	..	..	..
Main English Speaking Countries.....	1,240	1,179	2,370	4,790	1,496	3,370	1,201	..	..	..	10,857
Other Than Main English-Speaking Countries.....	3,738	2,755	3,116	9,609	3,329	5,585	768	..	..	..	19,290
Total Born Outside Australia.....	4,978	3,934	5,486	14,399	4,825	8,954	1,969	..	..	..	30,147
Total.....	4,978	3,934	5,486	14,399	4,825	8,954	1,969	..	..	53,234	83,381

See footnotes at end of table.

Non-in

Perio

Born A

Born o

Aus

Afri

Amer

Asia

Le

Vi

Ot

Eu

Ge

Gr

It

Ma

Ne

Po

Uk

Yu

Ot

Ocea

Ne

Ot

At S

Main

S

C

Othe

E

S

C

Tota

A

Total.

See fo

HUR600 TABLE AN13 : NON-INSTITUTIONALISED POPULATION AGED 15 YEARS AND OVER EXCLUDING BOARDING SCHOOL PUPILS IN MARCH 1981 BY SEX \* LABOUR FORCE STATUS \* MARITAL STATUS \* BIRTHPLACE \* PERIOD OF ARRIVAL-Continued

Non-institutionalised (excl boarding school pupils), Females, Unemployed, NOT MARRIED

Period of arrival	Before 1961	1961-1965	1966-1970	Before 1971	1971-1975	1976-1980	1981	1982	1983	Born Aust.	Total
Born Aust.....	..	..	..	..	..	..	..	..	..	100,656	100,656
Born outside											
Australia.....	..	..	..	..	..	..	..	..	..	..	..
Africa.....	..	223	..	223	183	..	..	..	..	..	407
America.....	..	..	..	..	210	..	92	..	..	..	303
Asia.....	169	..	457	626	631	2,142	..	..	..	..	3,398
Lebanon.....	..	..	..	..	218	1,075	..	..	..	..	1,293
Vietnam.....	..	..	..	..	..	830	..	..	..	..	830
Other Asia.....	169	..	457	626	413	237	..	..	..	..	1,275
Europe.....	3,101	3,581	5,702	12,384	3,355	781	444	..	..	..	16,965
Germany.....	108	212	348	669	209	..	..	..	..	..	878
Greece.....	..	479	..	479	..	207	..	..	..	..	687
Italy.....	435	341	323	1,100	..	..	..	..	..	..	1,100
Malta.....	..	221	..	221	..	..	..	..	..	..	221
Netherlands.....	116	230	..	346	101	..	..	..	..	..	447
Poland.....	..	..	..	..	193	..	222	..	..	..	415
Uk and Ireland..	1,899	1,873	4,324	8,096	2,410	417	222	..	..	..	11,145
Yugoslavia.....	..	..	96	96	218	..	..	..	..	..	314
Other Europe....	542	225	610	1,377	225	157	..	..	..	..	1,759
Oceania.....	..	338	218	555	..	1,931	1,613	..	..	..	4,100
New Zealand.....	..	218	218	436	..	1,471	1,613	..	..	..	3,520
Other Oceania....	..	120	..	120	..	460	..	..	..	..	580
At Sea etc.....	..	..	..	..	..	..	..	..	..	..	..
Main English Speaking Countries.....	1,899	2,314	4,542	8,755	2,410	1,888	1,928	..	..	..	14,980
Other Than Main English-Speaking Countries.....	1,371	1,828	1,834	5,033	1,970	2,967	222	..	..	..	10,192
Total Born Outside Australia.....	3,270	4,142	6,376	13,788	4,380	4,855	2,150	..	..	..	25,172
Total.....	3,270	4,142	6,376	13,788	4,380	4,855	2,150	..	..	100,656	125,829

See footnotes at end of table.



**HUR600 TABLE AN13 : NON-INSTITUTIONALISED POPULATION AGED 15 YEARS AND OVER EXCLUDING BOARDING SCHOOL PUPILS IN MARCH 1981 BY SEX • LABOUR FORCE STATUS • MARITAL STATUS • BIRTHPLACE • PERIOD OF ARRIVAL-Continued**

Non-institutionalised (excl boarding school pupils), Females, Unemployed, TOTAL

Period of arrival	Before 1961	1961-1965	1966-1970	Before 1971	1971-1975	1976-1980	1981	1982	1983	Born Aust.	Total
Born Aust.....	..	..	..	..	..	..	..	..	..	153,891	153,891
Born outside											
Australia											
Africa.....	..	329	..	329	742	209	..	..	..	..	1,280
America.....	..	..	445	445	210	215	92	..	..	..	963
Asia.....	609	420	1,332	2,362	1,661	6,072	332	..	..	..	10,427
Lebanon.....	..	..	..	..	660	1,285	..	..	..	..	1,945
Vietnam.....	..	..	..	..	155	2,986	..	..	..	..	3,141
Other Asia.....	609	420	1,332	2,362	846	1,801	332	..	..	..	5,341
Europe.....	7,639	6,774	9,868	24,281	6,433	4,454	976	..	..	..	36,143
Germany.....	627	212	348	1,188	209	..	..	..	..	..	1,396
Greece.....	409	1,531	224	2,165	763	207	..	..	..	..	3,135
Italy.....	1,023	474	765	2,263	215	..	272	..	..	..	2,750
Malta.....	428	436	..	864	..	199	..	..	..	..	1,063
Netherlands.....	598	445	..	1,043	201	116	..	..	..	..	1,360
Poland.....	466	..	..	466	193	488	222	..	..	..	1,370
Uk and Ireland..	3,139	2,837	6,695	12,671	3,607	2,948	319	..	..	..	19,543
Yugoslavia.....	184	614	1,121	1,919	1,020	..	..	..	..	..	2,939
Other Europe....	764	225	714	1,703	225	496	164	..	..	..	2,587
Oceania.....	..	553	218	771	158	2,859	2,718	..	..	..	6,506
New Zealand.....	..	433	218	651	158	2,205	2,718	..	..	..	5,732
Other Oceania...	..	120	..	120	..	654	..	..	..	..	774
At Sea etc.....	..	..	..	..	..	..	..	..	..	..	..
Main English Speaking Countries.....	3,139	3,493	6,913	13,545	3,906	5,257	3,129	..	..	..	25,837
Other Than Main English-Speaking Countries.....	5,109	4,583	4,950	14,642	5,299	8,552	989	..	..	..	29,482
Total Born Outside	8,248	8,076	11,862	28,187	9,205	13,809	4,118	..	..	..	55,319
Total.....	8,248	8,076	11,862	28,187	9,205	13,809	4,118	..	..	153,891	209,210

See footnotes at end of table.

**HUR600 TABLE AN13 : NON-INSTITUTIONALISED POPULATION AGED 15 YEARS AND OVER EXCLUDING BOARDING SCHOOL PUPILS IN MARCH 1981 BY SEX • LABOUR FORCE STATUS • MARITAL STATUS • BIRTHPLACE • PERIOD OF ARRIVAL-Continued**

Non-institutionalised (excl boarding school pupils), Females, In labour force, MARRIED

Period of arrival	Before 1961	1961-1965	1966-1970	Before 1971	1971-1975	1976-1980	1981	1982	1983	Born Aust.	Total
Born Aust.....	..	..	..	..	..	..	..	..	..	1,029,482	1,029,482
Born outside											
Australia											
Africa.....	2,261	2,080	3,312	7,653	2,603	2,308	218	..	..	..	12,781
America.....	844	203	2,448	3,495	6,470	3,973	..	..	..	..	13,937
Asia.....	6,508	5,052	7,255	18,814	12,118	17,217	491	..	..	..	48,640
Lebanon.....	237	442	1,007	1,686	1,318	1,784	..	..	..	..	4,787
Vietnam.....	..	..	162	162	155	4,153	..	..	..	..	4,470
Other Asia.....	6,271	4,610	6,086	16,966	10,645	11,280	491	..	..	..	39,733
Europe.....	128,156	63,394	74,749	266,298	39,456	21,850	968	..	..	..	328,573
Germany.....	14,244	619	1,786	16,649	1,035	661	215	..	..	..	18,561
Greece.....	9,981	12,160	7,055	29,196	2,567	762	222	..	..	..	32,747
Italy.....	22,729	9,902	5,163	37,794	1,732	886	272	..	..	..	40,683
Malta.....	3,817	1,291	448	5,556	533	797	..	..	..	..	6,886
Netherlands.....	9,620	938	789	11,347	182	726	..	..	..	..	12,255
Poland.....	4,887	814	887	6,588	563	1,025	..	..	..	..	8,176
Uk and Ireland..	44,511	30,627	42,690	117,828	22,282	13,368	96	..	..	..	153,574
Yugoslavia.....	4,296	5,115	11,803	21,213	7,709	1,280	..	..	..	..	30,202
Other Europe....	14,072	1,927	4,127	20,127	2,853	2,345	164	..	..	..	25,489
Oceania.....	4,022	1,359	3,711	9,091	4,339	10,585	1,105	..	..	..	25,121
New Zealand.....	3,069	1,144	3,330	7,542	3,916	9,507	1,105	..	..	..	22,070
Other Oceania...	954	215	381	1,549	423	1,078	..	..	..	..	3,050
At Sea etc.....	..	..	..	..	..	..	..	..	..	..	..
Main English Speaking Countries.....	48,743	32,299	47,632	128,674	29,563	26,409	1,419	..	..	..	186,065
Other Than Main English-Speaking Countries.....	93,049	39,787	43,342	176,678	35,423	29,523	1,363	..	..	..	242,988
Total Born Outside Australia.....	141,791	72,086	91,474	305,352	64,986	55,933	2,782	..	..	..	429,052
Total.....	141,791	72,086	91,474	305,352	64,986	55,933	2,782	..	..	1,029,482	1,458,534

See footnotes at end of table.

Non-ins

Period

Born Au

Born ou

Aust

Afric

Ameri

Asia.

Leb

Vie

Oth

Eur

Ger

Gre

Ita

Mal

Net

Pol

Uk

Yug

Oth

Ocean

New

Oth

At Se

Main

Sp

Co

Other

En

Sp

Co

Total

Au

Total.

See foo

**HUR600 TABLE AN13 : NON-INSTITUTIONALISED POPULATION AGED 15 YEARS AND OVER EXCLUDING BOARDING SCHOOL PUPILS IN MARCH 1981 BY SEX • LABOUR FORCE STATUS • MARITAL STATUS PLACE • PERIOD OF ARRIVAL-Continued**

Non-institutionalised (excl boarding school pupils), 25. In labour force, NOT MARRIED

Period of arrival	Before 1961	1961-1965	1966-1970	Before 1971	1971-1975	1976-1980	1981	1982	1983	Born Aust.	Total
Born Aust.....	..	..	..	..	..	..	..	..	..	893,153	893,153
Born outside											
Australia											
Africa.....	1,732	1,426	989	4,148	498	419	..	..	..	..	5,065
America.....	949	147	1,317	2,413	2,208	1,648	433	..	..	..	6,702
Asia.....	1,538	2,006	5,752	9,296	4,452	9,234	199	..	..	..	23,181
Lebanon.....	..	..	1,136	1,136	440	2,223	..	..	..	..	3,799
Vietnam.....	..	..	207	207	..	2,492	..	..	..	..	2,699
Other Asia.....	1,538	2,006	4,408	7,953	4,012	4,519	199	..	..	..	16,683
Europe.....	39,822	25,743	40,259	105,825	21,736	8,303	1,131	..	..	..	136,994
Germany.....	4,416	805	728	5,949	539	94	..	..	..	..	6,582
Greece.....	1,351	1,692	750	3,793	313	207	..	..	..	..	4,313
Italy.....	3,542	2,639	1,672	7,853	757	655	..	..	..	..	9,265
Malta.....	1,107	1,369	..	2,477	220	209	..	..	..	..	2,906
Netherlands.....	1,887	473	309	2,669	415	..	..	..	..	..	3,084
Poland.....	1,956	105	..	2,061	630	707	222	..	..	..	3,620
Uk and Ireland..	18,567	16,553	32,939	68,060	16,155	5,270	909	..	..	..	90,394
Yugoslavia.....	1,429	436	2,303	4,168	1,164	222	..	..	..	..	5,554
Other Europe....	5,566	1,672	1,558	8,795	1,542	939	..	..	..	..	11,275
Oceania.....	562	2,210	1,955	4,728	3,345	13,821	2,561	..	..	..	24,454
New Zealand....	105	1,794	997	2,896	2,591	12,228	2,561	..	..	..	20,275
Other Oceania...	458	416	958	1,832	755	1,592	..	..	..	..	4,179
At Sea etc.....	..	..	..	..	..	..	..	..	..	..	..
Main English Speaking Countries.....	19,579	19,187	34,565	73,331	19,883	19,228	3,903	..	..	..	116,344
Other Than Main English-Speaking Countries.....	25,025	12,346	15,708	53,078	12,356	14,196	421	..	..	..	80,051
Total Born Outside	44,604	31,533	50,272	126,409	32,239	33,424	4,324	..	..	..	196,395
Total.....	44,604	31,533	50,272	126,409	32,239	33,424	4,324	..	..	893,153	1,089,548

See footnotes at end of table.

**HUR600 TABLE AN13 : NON-INSTITUTIONALISED POPULATION AGED 15 YEARS AND OVER EXCLUDING BOARDING SCHOOL PUPILS IN MARCH 1981 BY SEX • LABOUR FORCE STATUS • MARITAL STATUS PLACE • PERIOD OF ARRIVAL-Continued**

Non-institutionalised (excl boarding school pupils), 25. In labour force, NOT MARRIED

Period of arrival	Before 1961	1961-1965	1966-1970	Before 1971	1971-1975	1976-1980	1981	1982	1983	Born Aust.	Total
Born Aust.....	..	..	..	..	..	..	..	..	..	893,153	893,153
Born outside											
Australia											
Africa.....	1,732	1,426	989	4,148	498	419	..	..	..	..	5,065
America.....	949	147	1,317	2,413	2,208	1,648	433	..	..	..	6,702
Asia.....	1,538	2,006	5,752	9,296	4,452	9,234	199	..	..	..	23,181
Lebanon.....	..	..	1,136	1,136	440	2,223	..	..	..	..	3,799
Vietnam.....	..	..	207	207	..	2,492	..	..	..	..	2,699
Other Asia.....	1,538	2,006	4,408	7,953	4,012	4,519	199	..	..	..	16,683
Europe.....	39,822	25,743	40,259	105,825	21,736	8,303	1,131	..	..	..	136,994
Germany.....	4,416	805	728	5,949	539	94	..	..	..	..	6,582
Greece.....	1,351	1,692	750	3,793	313	207	..	..	..	..	4,313
Italy.....	3,542	2,639	1,672	7,853	757	655	..	..	..	..	9,265
Malta.....	1,107	1,369	..	2,477	220	209	..	..	..	..	2,906
Netherlands.....	1,887	473	309	2,669	415	..	..	..	..	..	3,084
Poland.....	1,956	105	..	2,061	630	707	222	..	..	..	3,620
Uk and Ireland..	18,567	16,553	32,939	68,060	16,155	5,270	909	..	..	..	90,394
Yugoslavia.....	1,429	436	2,303	4,168	1,164	222	..	..	..	..	5,554
Other Europe....	5,566	1,672	1,558	8,795	1,542	939	..	..	..	..	11,275
Oceania.....	562	2,210	1,955	4,728	3,345	13,821	2,561	..	..	..	24,454
New Zealand....	105	1,794	997	2,896	2,591	12,228	2,561	..	..	..	20,275
Other Oceania...	458	416	958	1,832	755	1,592	..	..	..	..	4,179
At Sea etc.....	..	..	..	..	..	..	..	..	..	..	..
Main English Speaking Countries.....	19,579	19,187	34,565	73,331	19,883	19,228	3,903	..	..	..	116,344
Other Than Main English-Speaking Countries.....	25,025	12,346	15,708	53,078	12,356	14,196	421	..	..	..	80,051
Total Born Outside	44,604	31,533	50,272	126,409	32,239	33,424	4,324	..	..	..	196,395
Total.....	44,604	31,533	50,272	126,409	32,239	33,424	4,324	..	..	893,153	1,089,548

See footnotes at end of table.

**HUR600 TABLE AN13 : NON-INSTITUTIONALISED POPULATION AGED 15 YEARS AND OVER EXCLUDING BOARDING SCHOOL PUPILS IN MARCH 1981 BY SEX \* LABOUR FORCE STATUS \* MARITAL STATUS \* BIRTHPLACE \* PERIOD OF ARRIVAL-Continued**

Non-institutionalised (excl boarding school pupils), Females, In labour force, TOTAL

Period of arrival	Before 1961	1961-1965	1966-1970	Before 1971	1971-1975	1976-1980	1981	1982	1983	Born Aust.	Total
Born Aust.....	..	..	..	..	..	..	..	..	..	1,922,635	1,922,635
Born outside											
Australia											
Africa.....	3,993	3,506	4,301	11,800	3,101	2,727	218	..	..	..	17,846
America.....	1,793	350	3,765	5,907	8,678	5,621	433	..	..	..	20,639
Asia.....	8,046	7,058	13,007	28,111	16,570	26,450	690	..	..	..	71,821
Lebanon.....	237	442	2,143	2,822	1,758	4,007	..	..	..	..	8,586
Vietnam.....	..	..	370	370	155	6,644	..	..	..	..	7,169
Other Asia.....	7,809	6,616	10,494	24,919	14,658	15,799	690	..	..	..	56,066
Europe.....	167,978	89,137	115,008	372,123	61,191	30,153	2,099	..	..	..	465,567
Germany.....	18,660	1,424	2,514	22,598	1,574	755	215	..	..	..	25,143
Greece.....	11,332	13,851	7,805	32,989	2,880	969	222	..	..	..	37,060
Italy.....	26,271	12,541	6,835	45,647	2,489	1,541	272	..	..	..	49,948
Malta.....	4,924	2,661	448	8,033	753	1,006	..	..	..	..	9,792
Netherlands.....	11,507	1,411	1,098	14,016	597	726	..	..	..	..	15,339
Poland.....	6,843	919	887	8,649	1,193	1,733	222	..	..	..	11,797
Uk and Ireland..	63,078	47,180	75,629	185,887	38,437	18,638	1,005	..	..	..	243,968
Yugoslavia.....	5,725	5,551	14,106	25,381	8,873	1,502	..	..	..	..	35,756
Other Europe....	19,638	3,599	5,685	28,922	4,395	3,284	164	..	..	..	36,764
Oceania.....	4,585	3,569	5,666	13,819	7,685	24,406	3,666	..	..	..	49,575
New Zealand....	3,173	2,938	4,326	10,438	6,507	21,735	3,666	..	..	..	42,345
Other Oceania...	1,411	631	1,339	3,381	1,178	2,670	..	..	..	..	7,230
At Sea etc.....	..	..	..	..	..	..	..	..	..	..	..
Main English Speaking Countries.....	68,322	51,486	82,197	202,004	49,445	45,637	5,322	..	..	..	302,408
Other Than Main English-Speaking Countries.....	118,073	52,134	59,550	229,756	47,779	43,720	1,783	..	..	..	323,039
Total Born Outside Australia.....	186,395	103,619	141,746	431,761	97,225	89,357	7,105	..	..	..	625,447
Total.....	186,395	103,619	141,746	431,761	97,225	89,357	7,105	..	..	1,922,635	2,548,082

See footnotes at end of table.

**HUR600 TABLE AN13 : NON-INSTITUTIONALISED POPULATION AGED 15 YEARS AND OVER EXCLUDING BOARDING SCHOOL PUPILS IN MARCH 1981 BY SEX \* LABOUR FORCE STATUS \* MARITAL STATUS \* BIRTHPLACE \* PERIOD OF ARRIVAL-Continued**

Non-institutionalised (excl boarding school pupils), Females, Not in labour force, MARRIED

Period of arrival	Before 1961	1961-1965	1966-1970	Before 1971	1971-1975	1976-1980	1981	1982	1983	Born Aust.	Total
Born Aust.....	..	..	..	..	..	..	..	..	..	1,460,117	1,460,117
Born outside Australia											
Africa.....	3,158	3,160	1,838	8,157	1,177	1,460	237	..	..	..	11,031
America.....	2,428	..	955	3,384	4,174	2,770	..	..	..	..	10,327
Asia.....	9,541	2,639	7,617	19,798	10,295	18,720	207	..	..	..	49,019
Lebanon.....	1,271	220	1,810	3,302	2,242	3,207	..	..	..	..	8,752
Vietnam.....	..	104	..	104	240	3,108	..	..	..	..	3,452
Other Asia.....	8,270	2,315	5,807	16,392	7,812	12,405	207	..	..	..	36,815
Europe.....	217,378	59,473	64,453	341,304	29,982	19,548	2,782	..	..	..	393,616
Germany.....	16,662	2,183	1,227	20,072	640	746	230	..	..	..	21,688
Greece.....	12,970	7,708	6,222	26,900	2,574	382	..	..	..	..	29,855
Italy.....	36,376	9,432	8,095	53,902	1,850	1,901	..	..	..	..	57,653
Malta.....	6,085	2,488	1,512	10,085	1,514	467	..	..	..	..	12,066
Netherlands.....	17,589	1,245	1,045	19,879	203	305	..	..	..	..	20,386
Poland.....	8,799	746	..	9,545	..	1,415	105	..	..	..	11,065
Uk and Ireland..	95,761	28,845	35,241	159,846	16,080	11,775	1,895	..	..	..	189,596
Yugoslavia.....	5,324	3,300	5,649	14,273	4,612	1,499	..	..	..	..	20,385
Other Europe....	17,813	3,526	5,463	26,802	2,509	1,057	553	..	..	..	30,921
Oceania.....	6,698	1,341	2,480	10,519	2,464	6,716	305	..	..	..	20,003
New Zealand....	5,378	977	2,019	8,374	1,842	4,936	305	..	..	..	15,457
Other Oceania...	1,320	363	462	2,145	621	1,780	..	..	..	..	4,546
At Sea etc.....	..	..	..	..	..	..	..	..	..	..	..
Main English Speaking Countries.....	104,254	30,243	37,983	172,481	19,804	18,884	2,199	..	..	..	213,368
Other Than Main English-Speaking Countries.....	134,950	36,369	39,361	210,680	28,287	30,329	1,331	..	..	..	270,627
Total Born Outside Australia.....	239,204	66,613	77,344	383,161	48,091	49,213	3,531	..	..	..	483,995
Total.....	239,204	66,613	77,344	383,161	48,091	49,213	3,531	..	..	1,460,117	1,944,112

See footnotes at end of table.

Non-inst

Period

Born Aus

Born out

Austral

Africa

Americ

Asia..

Leba

Viet

Other

Euro

Germ

Ital

Malt

Neth

Pola

Uk a

Yugo

Othe

Oceani

New

Othe

At Sea

Main E

Spe

Cou

Other

Eng

Spe

Cou

Total

Aus

Total...

See foot

**HUR600 TABLE AN13 : NON-INSTITUTIONALISED POPULATION AGED 15 YEARS AND OVER EXCLUDING BOARDING SCHOOL PUPILS IN MARCH 1981 BY SEX \* LABOUR FORCE STATUS \* MARITAL STATUS \* BIRTHPLACE \* PERIOD OF ARRIVAL-Continued**

Non-institutionalised (excl boarding school pupils), Females, Not in labour force, NOT MARRIED

Period of arrival	Before 1961	1961-1965	1966-1970	Before 1971	1971-1975	1976-1980	1981	1982	1983	Born Aust.	Total
Born Aust.....	..	..	..	..	..	..	..	..	..	829,420	829,420
Born outside											
Australia											
Africa.....	1,727	1,101	1,711	4,539	505	51	147	..	..	..	5,243
America.....	674	740	923	2,337	1,804	1,707	..	..	..	..	5,848
Asia.....	4,612	653	2,476	7,741	2,228	8,868	421	..	..	..	19,258
Lebanon.....	227	..	197	424	221	972	222	..	..	..	1,839
Vietnam.....	..	..	203	203	..	1,468	..	..	..	..	1,671
Other Asia.....	4,386	653	2,076	7,115	2,007	6,427	199	..	..	..	15,748
Europe.....	103,384	16,372	26,538	146,294	13,113	9,174	1,441	..	..	..	170,022
Germany.....	5,671	627	319	6,617	400	337	..	..	..	..	7,354
Greece.....	1,863	1,273	2,519	5,655	941	214	390	..	..	..	7,201
Italy.....	8,408	1,895	2,655	12,953	249	1,348	..	..	..	..	14,554
Malta.....	1,076	1,106	264	2,446	..	..	..	..	..	..	2,446
Netherlands.....	4,659	719	235	5,614	208	..	..	..	..	..	5,822
Poland.....	5,573	227	..	5,799	394	617	102	..	..	..	6,912
Uk and Ireland..	59,185	9,381	15,184	83,749	8,144	4,682	722	..	..	..	97,297
Yugoslavia.....	2,262	203	3,333	5,799	1,619	1,065	..	..	..	..	8,483
Other Europe....	14,686	943	2,029	17,658	1,158	910	227	..	..	..	19,954
Oceania.....	3,524	359	1,544	5,427	861	2,597	1,397	..	..	..	10,282
New Zealand.....	3,279	359	753	4,391	538	2,389	1,016	..	..	..	8,335
Other Oceania...	245	..	791	1,036	322	208	381	..	..	..	1,947
At Sea etc.....	..	..	..	..	..	..	..	..	..	..	..
Main English Speaking Countries.....	63,436	10,468	16,633	90,537	9,431	7,796	1,738	..	..	..	109,502
Other Than Main English-Speaking Countries.....	50,486	8,756	16,559	75,801	9,081	14,600	1,668	..	..	..	101,150
Total Born Outside	113,922	19,225	33,192	166,339	18,512	22,396	3,406	..	..	..	210,652
Total.....	113,922	19,225	33,192	166,339	18,512	22,396	3,406	..	..	829,420	1,040,072

See footnotes at end of table.

**HUR600 TABLE AN13 : NON-INSTITUTIONALISED POPULATION AGED 15 YEARS AND OVER EXCLUDING BOARDING SCHOOL PUPILS IN MARCH 1981 BY SEX \* LABOUR FORCE STATUS \* MARITAL STATUS \* BIRTHPLACE \* PERIOD OF ARRIVAL-Continued**

Non-institutionalised (excl boarding school pupils), Females, Not in labour force, TOTAL

Period of arrival	Before 1961	1961-1965	1966-1970	Before 1971	1971-1975	1976-1980	1981	1982	1983	Born Aust.	Total
Born Aust.....	..	..	..	..	..	..	..	..	..	2,289,537	2,289,537
Born outside											
Australia											
Africa.....	4,885	4,262	3,550	12,696	1,682	1,511	384	..	..	..	16,273
America.....	3,103	740	1,878	5,720	5,978	4,476	..	..	..	..	16,175
Asia.....	14,154	3,292	10,093	27,539	12,523	27,588	627	..	..	..	68,277
Lebanon.....	1,498	220	2,008	3,726	2,463	4,179	222	..	..	..	10,591
Vietnam.....	..	104	203	307	240	4,576	..	..	..	..	5,123
Other Asia.....	12,656	2,968	7,883	23,506	9,819	18,832	406	..	..	..	52,564
Europe.....	320,762	75,845	90,991	487,598	43,095	28,721	4,223	..	..	..	563,638
Germany.....	22,333	2,809	1,546	26,688	1,040	1,084	230	..	..	..	29,042
Greece.....	14,833	8,981	8,741	32,555	3,515	596	390	..	..	..	37,056
Italy.....	44,784	11,326	10,750	66,860	2,099	3,249	..	..	..	..	72,208
Malta.....	7,161	3,594	1,776	12,531	1,514	467	..	..	..	..	14,512
Netherlands.....	22,248	1,965	1,280	25,493	411	305	..	..	..	..	26,208
Poland.....	14,372	973	..	15,345	394	2,032	206	..	..	..	17,977
Uk and Ireland..	154,945	36,225	50,424	243,595	24,224	16,458	2,616	..	..	..	286,893
Yugoslavia.....	7,586	3,503	8,983	20,072	6,232	2,564	..	..	..	..	28,867
Other Europe....	32,500	4,469	7,491	44,460	3,668	1,967	780	..	..	..	50,875
Oceania.....	10,222	1,699	4,025	15,946	3,325	9,313	1,702	..	..	..	30,284
New Zealand.....	8,657	1,336	2,772	12,765	2,381	7,325	1,321	..	..	..	23,791
Other Oceania...	1,565	363	1,253	3,181	944	1,988	381	..	..	..	6,493
At Sea etc.....	..	..	..	..	..	..	..	..	..	..	..
Main English Speaking Countries.....	157,690	40,712	54,616	263,013	29,235	26,680	3,937	..	..	..	322,870
Other Than Main English-Speaking Countries.....	185,436	45,126	55,920	286,482	37,368	44,929	2,999	..	..	..	371,778
Total Born Outside Australia.....	353,126	85,838	110,536	549,500	66,603	71,610	6,936	..	..	..	694,648
Total.....	353,126	85,838	110,536	549,500	66,603	71,610	6,936	..	..	2,289,537	2,984,185

See footnotes at end of table.

**HUR600 TABLE AN13 : NON-INSTITUTIONALISED POPULATION AGED 15 YEARS AND OVER EXCLUDING BOARDING SCHOOL PUPILS IN MARCH 1981 BY SEX \* LABOUR FORCE STATUS \* MARITAL STATUS \* BIRTHPLACE \* PERIOD OF ARRIVAL-Continued**

Non-institutionalised (excl boarding school pupils), Females, Not in labour force, TOTAL

Period of arrival	Before 1961	1961-1965	1966-1970	Before 1971	1971-1975	1976-1980	1981	1982	1983	Born Aust.	Total
Born Aust.....	..	..	..	..	..	..	..	..	..	2,289,537	2,289,537
Born outside											
Australia											
Africa.....	4,885	4,262	3,550	12,696	1,682	1,511	384	..	..	..	16,273
America.....	3,103	740	1,878	5,720	5,978	4,476	..	..	..	..	16,175
Asia.....	14,154	3,292	10,093	27,539	12,523	27,588	627	..	..	..	68,277
Lebanon.....	1,498	220	2,008	3,726	2,463	4,179	222	..	..	..	10,591
Vietnam.....	..	104	203	307	240	4,576	..	..	..	..	5,123
Other Asia.....	12,656	2,968	7,883	23,506	9,819	18,832	406	..	..	..	52,564
Europe.....	320,762	75,845	90,991	487,598	43,095	28,721	4,223	..	..	..	563,638
Germany.....	22,333	2,809	1,546	26,688	1,040	1,084	230	..	..	..	29,042
Greece.....	14,833	8,981	8,741	32,555	3,515	596	390	..	..	..	37,056
Italy.....	44,784	11,326	10,750	66,860	2,099	3,249	..	..	..	..	72,208
Malta.....	7,161	3,594	1,776	12,531	1,514	467	..	..	..	..	14,512
Netherlands.....	22,248	1,965	1,280	25,493	411	305	..	..	..	..	26,208
Poland.....	14,372	973	..	15,345	394	2,032	206	..	..	..	17,977
Uk and Ireland..	154,945	36,225	50,424	243,595	24,224	16,458	2,616	..	..	..	286,893
Yugoslavia.....	7,586	3,503	8,983	20,072	6,232	2,564	..	..	..	..	28,867
Other Europe....	32,500	4,469	7,491	44,460	3,668	1,967	780	..	..	..	50,875
Oceania.....	10,222	1,699	4,025	15,946	3,325	9,313	1,702	..	..	..	30,284
New Zealand.....	8,657	1,336	2,772	12,765	2,381	7,325	1,321	..	..	..	23,791
Other Oceania...	1,565	363	1,253	3,181	944	1,988	381	..	..	..	6,493
At Sea etc.....	..	..	..	..	..	..	..	..	..	..	..
Main English Speaking Countries.....	157,690	40,712	54,616	263,013	29,235	26,680	3,937	..	..	..	322,870
Other Than Main English-Speaking Countries.....	185,436	45,126	55,920	286,482	37,368	44,929	2,999	..	..	..	371,778
Total Born Outside Australia.....	353,126	85,838	110,536	549,500	66,603	71,610	6,936	..	..	..	694,648
Total.....	353,126	85,838	110,536	549,500	66,603	71,610	6,936	..	..	2,289,537	2,984,185

See footnotes at end of table.

**HUR600 TABLE AN13 : NON-INSTITUTIONALISED POPULATION AGED 15 YEARS AND OVER EXCLUDING BOARDING SCHOOL PUPILS IN MARCH 1981 BY SEX \* LABOUR FORCE STATUS \* MARITAL STATUS \* BIRTHPLACE \* PERIOD OF ARRIVAL-Continued**

Non-institutionalised (excl boarding school pupils), Females, Total, MARRIED

Period of arrival	Before 1961	1961-1965	1966-1970	Before 1971	1971-1975	1976-1980	1981	1982	1983	Born Aust.	Total
Born Aust.....	..	..	..	..	..	..	..	..	..	2,489,599	2,489,599
Born outside											
Australia											
Africa.....	5,419	5,240	5,150	15,810	3,779	3,768	455	..	..	..	23,812
America.....	3,272	203	3,403	6,878	10,644	6,742	..	..	..	..	24,265
Asia.....	16,049	7,691	14,872	38,612	22,413	35,937	697	..	..	..	97,659
Lebanon.....	1,508	663	2,817	4,988	3,560	4,991	..	..	..	..	13,539
Vietnam.....	..	104	162	266	395	7,261	..	..	..	..	7,922
Other Asia.....	14,541	6,925	11,892	33,358	18,457	23,685	697	..	..	..	76,198
Europe.....	345,535	122,866	139,202	607,602	69,438	41,398	3,751	..	..	..	722,189
Germany.....	30,906	2,802	3,013	36,721	1,675	1,408	445	..	..	..	40,249
Greece.....	22,951	19,868	13,277	56,096	5,140	1,144	222	..	..	..	62,602
Italy.....	59,105	19,333	13,258	91,696	3,582	2,787	272	..	..	..	98,337
Malta.....	9,901	3,779	1,960	15,641	2,047	1,265	..	..	..	..	18,952
Netherlands.....	27,209	2,183	1,834	31,226	385	1,030	..	..	..	..	32,641
Poland.....	13,686	1,561	887	16,133	563	2,440	105	..	..	..	19,242
Uk and Ireland..	140,272	59,472	77,930	277,674	38,362	25,143	1,991	..	..	..	343,170
Yugoslavia.....	9,619	8,415	17,453	35,487	12,321	2,779	..	..	..	..	50,587
Other Europe.....	31,885	5,453	9,590	46,928	5,363	3,402	717	..	..	..	56,410
Oceania.....	10,720	2,699	6,191	19,610	6,803	17,301	1,410	..	..	..	45,123
New Zealand.....	8,446	2,121	5,348	15,916	5,758	14,443	1,410	..	..	..	37,527
Other Oceania...	2,273	578	843	3,694	1,045	2,857	..	..	..	..	7,596
At Sea etc.....	..	..	..	..	..	..	..	..	..	..	..
Main English Speaking Countries.....	152,996	62,542	85,615	301,154	49,367	45,293	3,618	..	..	..	399,433
Other Than Main English-Speaking Countries.....	227,999	76,157	83,203	387,358	63,710	59,853	2,694	..	..	..	513,615
Total Born Outside Australia.....	380,995	138,699	168,818	688,513	113,077	105,146	6,312	..	..	..	913,048
Total.....	380,995	138,699	168,818	688,513	113,077	105,146	6,312	..	..	2,489,599	3,402,646

See footnotes at end of table.

Non-insti

Period o

Born Aust  
Born outs

Austra

Africa.

America

Asia...

Leban

Vietn

Other

Europ

Germa

Greec

Italy

Malta

Nethe

Polan

Uk an

Yugos

Other

Oceania

New Z

Other

At Sea

Main En

Spea

Coun

Other T

Engl

Spea

Coun

Total B

Aust

Total....

See footn



**HUR600 TABLE AN13 : NON-INSTITUTIONALISED POPULATION AGED 15 YEARS AND OVER EXCLUDING BOARDING SCHOOL PUPILS IN MARCH 1981 BY SEX \* LABOUR FORCE STATUS \* MARITAL STATUS \* BIRTHPLACE \* PERIOD OF ARRIVAL-Continued**

Non-institutionalised (excl boarding school pupils), Females, Total, NOT MARRIED

Period of arrival	Before 1961	1961-1965	1966-1970	Before 1971	1971-1975	1976-1980	1981	1982	1983	Born Aust.	Total
Born Aust.....	..	..	..	..	..	..	..	..	..	1,722,573	1,722,573
Born outside											
Australia											
Africa.....	3,459	2,528	2,700	8,687	1,003	470	147	..	..	..	10,307
America.....	1,624	886	2,239	4,749	4,012	3,355	433	..	..	..	12,550
Asia.....	6,150	2,659	8,228	17,038	6,680	18,101	620	..	..	..	42,439
Lebanon.....	227	..	1,334	1,560	661	3,195	222	..	..	..	5,638
Vietnam.....	..	..	410	410	..	3,960	..	..	..	..	4,370
Other Asia.....	5,924	2,659	6,485	15,067	6,020	10,946	398	..	..	..	32,431
Europe.....	143,206	42,116	66,797	252,119	34,849	17,477	2,571	..	..	..	307,015
Germany.....	10,087	1,431	1,047	12,566	939	431	..	..	..	..	13,936
Greece.....	3,214	2,964	3,269	9,447	1,254	422	390	..	..	..	11,514
Italy.....	11,950	4,534	4,328	20,811	1,006	2,003	..	..	..	..	23,820
Malta.....	2,183	2,475	264	4,923	220	209	..	..	..	..	5,352
Netherlands.....	6,547	1,192	544	8,283	623	..	..	..	..	..	8,906
Poland.....	7,529	331	..	7,861	1,024	1,324	323	..	..	..	10,532
Uk and Ireland..	77,752	25,933	48,123	151,808	24,299	9,953	1,631	..	..	..	187,691
Yugoslavia.....	3,691	639	5,636	9,967	2,784	1,287	..	..	..	..	14,037
Other Europe....	20,252	2,615	3,587	26,454	2,700	1,849	227	..	..	..	31,229
Oceania.....	4,087	2,569	3,499	10,155	4,206	16,417	3,958	..	..	..	34,736
New Zealand.....	3,384	2,153	1,750	7,287	3,129	14,617	3,577	..	..	..	28,610
Other Oceania...	703	416	1,749	2,868	1,077	1,800	381	..	..	..	6,126
At Sea etc.....	..	..	..	..	..	..	..	..	..	..	..
Main English Speaking Countries.....	83,015	29,655	51,198	163,868	29,313	27,024	5,641	..	..	..	225,846
Other Than Main English-Speaking Countries.....	75,510	21,102	32,267	128,880	21,437	28,796	2,088	..	..	..	181,202
Total Born Outside Australia.....	158,525	50,758	83,465	292,748	50,750	55,820	7,729	..	..	..	407,048
Total.....	158,525	50,758	83,465	292,748	50,750	55,820	7,729	..	..	1,722,573	2,129,621

See footnotes at end of table.

N2

Non-insti

Period of

Born Aust  
Born outs

Austra

Africa.

America.

Asia...

Leban

Vietn

Other

Europ

Germa

Greec

Italy

Malta

Nethe

Polar

Uk ar

Yugos

Other

Oceani

New Z

Other

At Sea

Main E

Spea

Cour

Other

Engl

Spea

Cour

Total E

Aust

Total....

See footr

**HUR600 TABLE AN13 : NON-INSTITUTIONALISED POPULATION AGED 15 YEARS AND OVER EXCLUDING BOARDING SCHOOL PUPILS IN MARCH 1981 BY SEX \* LABOUR FORCE STATUS \* MARITAL STATUS \* BIRTHPLACE \* PERIOD OF ARRIVAL-Continued**

Non-institutionalised (excl boarding school pupils), Females, Total, TOTAL

Period of arrival	Before 1961	1961-1965	1966-1970	Before 1971	1971-1975	1976-1980	1981	1982	1983	Born Aust.	Total
Born Aust.....	..	..	..	..	..	..	..	..	..	4,212,172	4,212,172
Born outside											
Australia											
Africa.....	8,878	7,768	7,851	24,497	4,782	4,238	602	..	..	..	34,119
America.....	4,896	1,089	5,643	11,628	14,656	10,097	433	..	..	..	36,814
Asia.....	22,200	10,350	23,100	55,650	29,093	54,038	1,317	..	..	..	140,098
Lebanon.....	1,735	663	4,151	6,548	4,221	8,186	222	..	..	..	19,177
Vietnam.....	..	104	573	676	395	11,220	..	..	..	..	12,292
Other Asia.....	20,465	9,584	18,377	48,425	24,477	34,632	1,095	..	..	..	108,629
Europe.....	488,740	164,982	205,999	859,722	104,286	58,874	6,322	..	..	..	1,029,204
Germany.....	40,993	4,234	4,060	49,287	2,614	1,839	445	..	..	..	54,185
Greece.....	26,165	22,833	16,546	65,544	6,395	1,565	612	..	..	..	74,116
Italy.....	71,055	23,867	17,586	112,507	4,588	4,789	272	..	..	..	122,156
Malta.....	12,085	6,254	2,224	20,564	2,267	1,473	..	..	..	..	24,304
Netherlands.....	33,755	3,376	2,378	39,509	1,008	1,030	..	..	..	..	41,547
Poland.....	21,215	1,892	887	23,994	1,587	3,765	428	..	..	..	29,774
Uk and Ireland..	218,024	85,405	126,053	429,482	62,660	35,096	3,621	..	..	..	530,860
Yugoslavia.....	13,311	9,053	23,089	45,453	15,105	4,066	..	..	..	..	64,624
Other Europe.....	52,137	8,068	13,177	73,382	8,063	5,251	944	..	..	..	87,639
Oceania.....	14,806	5,268	9,690	29,765	11,009	33,718	5,367	..	..	..	79,859
New Zealand.....	11,830	4,274	7,099	23,203	8,887	29,060	4,987	..	..	..	66,137
Other Oceania...	2,976	994	2,592	6,562	2,122	4,658	381	..	..	..	13,722
At Sea etc.....	..	..	..	..	..	..	..	..	..	..	..
Main English Speaking Countries.....	236,011	92,197	136,813	465,022	78,680	72,318	9,259	..	..	..	625,278
Other Than Main English-Speaking Countries.....	303,509	97,259	115,470	516,238	85,147	88,649	4,782	..	..	..	694,817
Total Born Outside	539,521	189,457	252,283	981,260	163,827	160,966	14,041	..	..	..	1,320,095
Total.....	539,521	189,457	252,283	981,260	163,827	160,966	14,041	..	..	4,212,172	5,532,267

See footnotes at end of table.

Non-insti

Period o

Born Aust  
Born outs

Austra

Africa.

America

Asia...

Leban

Vietn

Other

Europ

Greece

Italy

Malta

Nethe

Polan

Uk an

Yugos

Other

Oceania

New Z

Other

At Sea

Main En

Spea

Coun

Other T

Engl

Spea

Coun

Total B

Aust

Total....

.. Ce

**HUR600 TABLE AN13 : NON-INSTITUTIONALISED POPULATION AGED 15 YEARS AND OVER EXCLUDING BOARDING SCHOOL PUPILS IN MARCH 1981 BY SEX • LABOUR FORCE STATUS • MARITAL STATUS • BIRTHPLACE • PERIOD OF ARRIVAL-Continued**

Non-institutionalised (excl boarding school pupils), Persons, Employed, MARRIED

Period of arrival	Before 1961	1961-1965	1966-1970	Before 1971	1971-1975	1976-1980	1981	1982	1983	Born Aust.	Total
Born Aust.....	..	..	..	..	..	..	..	..	..	2,884,826	2,884,826
Born outside											
Australia											
Africa.....	8,097	4,379	8,518	20,993	5,365	5,079	706	..	..	..	32,144
America.....	2,806	1,318	4,192	8,316	15,013	10,323	..	..	..	..	33,653
Asia.....	22,889	11,198	23,195	57,283	28,739	31,197	393	..	..	..	117,612
Lebanon.....	2,426	1,037	5,800	9,263	2,566	3,650	..	..	..	..	15,479
Vietnam.....	..	..	162	162	472	6,464	..	..	..	..	7,098
Other Asia.....	20,463	10,161	17,234	47,858	25,701	21,083	393	..	..	..	95,035
Europe.....	444,642	167,306	203,423	815,372	99,733	52,044	2,954	..	..	..	970,102
Germany.....	41,216	3,694	5,542	50,452	3,826	1,481	215	..	..	..	55,973
Greece.....	31,384	23,879	19,263	74,526	4,703	1,862	428	..	..	..	81,519
Italy.....	90,772	25,701	18,252	134,725	3,357	2,687	248	..	..	..	141,018
Malta.....	16,013	4,578	2,165	22,756	2,897	1,152	..	..	..	..	26,805
Netherlands.....	36,500	2,184	2,776	41,461	1,034	1,331	..	..	..	..	43,826
Poland.....	17,828	1,491	1,774	21,092	1,577	1,700	..	..	..	..	24,369
Uk and Ireland..	147,312	85,838	110,801	343,950	58,553	33,467	1,317	..	..	..	437,287
Yugoslavia.....	18,654	11,717	29,030	59,401	16,391	2,314	94	..	..	..	78,201
Other Europe....	44,964	8,225	13,820	67,009	7,394	6,051	651	..	..	..	81,105
Oceania.....	11,307	3,634	9,895	24,837	10,893	23,613	1,063	..	..	..	60,406
New Zealand.....	9,315	3,141	9,053	21,508	10,129	21,125	962	..	..	..	53,725
Other Oceania...	1,992	494	843	3,328	764	2,488	101	..	..	..	6,681
At Sea etc.....	..	..	..	..	..	..	..	..	..	..	..
Main English Speaking Countries.....	160,001	90,996	123,386	374,382	75,928	63,761	2,741	..	..	..	516,812
Other Than Main English-Speaking Countries.....	329,740	96,840	125,838	552,419	83,815	58,495	2,376	..	..	..	697,105
Total Born Outside	489,741	187,836	249,224	926,801	159,743	122,256	5,117	..	..	..	1,213,917
Total.....	489,741	187,836	249,224	926,801	159,743	122,256	5,117	..	..	2,884,826	4,098,743

See footnotes at end of table.

13/01/84 LABOUR FORCE ESTIMATES - MARCH 1981

HUR600R - 32 -

**HUR600 TABLE AN13 : NON-INSTITUTIONALISED POPULATION AGED 15 YEARS AND OVER EXCLUDING BOARDING SCHOOL PUPILS IN MARCH 1981 BY SEX \* LABOUR FORCE STATUS \* MARITAL STATUS \* BIRTHPLACE \* PERIOD OF ARRIVAL-Continued**

Non-institutionalised (excl boarding school pupils), Persons, Employed, NOT MARRIED

Period of arrival	Before 1961	1961-1965	1966-1970	Before 1971	1971-1975	1976-1980	1981	1982	1983	Born Aust.	Total
Born Aust.....	..	..	..	..	..	..	..	..	..	1,894,022	1,894,022
Born outside											
Australia											
Africa.....	3,276	2,933	1,768	7,977	1,791	1,390	..	..	..	..	11,157
America.....	1,053	629	2,174	3,856	4,746	4,902	341	..	..	..	13,845
Asia.....	6,270	4,597	10,094	20,961	11,076	20,414	199	..	..	..	52,650
Lebanon.....	214	214	2,493	2,921	834	2,706	..	..	..	..	6,460
Vietnam.....	..	..	207	207	185	5,758	..	..	..	..	6,150
Other Asia.....	6,056	4,383	7,394	17,833	10,057	11,951	199	..	..	..	40,039
Europe.....	92,707	58,025	94,441	245,174	45,760	19,400	1,200	..	..	..	311,534
Germany.....	10,341	2,409	2,160	14,911	1,381	94	..	..	..	..	16,385
Greece.....	3,237	4,062	3,857	11,156	1,338	470	..	..	..	..	12,964
Italy.....	11,147	5,113	6,117	22,377	1,306	1,633	..	..	..	..	25,316
Malta.....	2,643	3,426	71	6,141	1,945	424	..	..	..	..	8,509
Netherlands.....	5,650	1,015	1,525	8,190	405	..	..	..	..	..	8,595
Poland.....	3,934	105	366	4,405	681	1,645	..	..	..	..	6,730
Uk and Ireland..	40,156	36,296	66,483	142,935	30,643	12,018	1,200	..	..	..	186,796
Yugoslavia.....	3,732	2,030	7,806	13,569	3,689	1,012	..	..	..	..	18,269
Other Europe....	11,867	3,569	6,055	21,492	4,373	2,104	..	..	..	..	27,969
Oceania.....	3,285	3,280	4,791	11,357	6,454	25,458	2,645	..	..	..	45,913
New Zealand....	2,333	2,795	3,077	8,205	4,873	23,709	2,419	..	..	..	39,205
Other Oceania...	953	486	1,714	3,152	1,581	1,749	226	..	..	..	6,708
At Sea etc.....	206	..	..	206	..	..	..	..	..	..	206
Main English Speaking Countries.....	43,500	40,413	70,710	154,622	38,590	39,934	3,960	..	..	..	237,106
Other Than Main English-Speaking Countries.....	63,298	29,052	42,558	134,909	31,236	31,629	425	..	..	..	198,199
Total Born Outside Australia.....	106,798	69,465	113,268	289,531	69,826	71,563	4,385	..	..	..	435,305
Total.....	106,798	69,465	113,268	289,531	69,826	71,563	4,385	..	..	1,894,022	2,329,327

See footnotes at end of table.

**HUR600 TABLE AN13 : NON-INSTITUTIONALISED POPULATION AGED 15 YEARS AND OVER EXCLUDING BOARDING SCHOOL PUPILS IN MARCH 1981 BY SEX • LABOUR FORCE STATUS • MARITAL STATUS • BIRTHPLACE • PERIOD OF ARRIVAL-Continued**

Non-institutionalised (excl boarding school pupils), Persons, Employed, TOTAL

Period of arrival	Before 1961	1961-1965	1966-1970	Before 1971	1971-1975	1976-1980	1981	1982	1983	Born Aust.	Total
Born Aust.....	..	..	..	..	..	..	..	..	..	4,778,848	4,778,848
Born outside											
Australia											
Africa.....	11,373	7,312	10,285	28,970	7,156	6,469	706	..	..	..	43,301
America.....	3,859	1,947	6,366	12,172	19,759	15,226	341	..	..	..	47,498
Asia.....	29,159	15,796	33,290	78,244	39,814	51,610	592	..	..	..	170,261
Lebanon.....	2,640	1,251	8,292	12,184	3,400	6,355	..	..	..	..	21,939
Vietnam.....	..	..	370	370	657	12,221	..	..	..	..	13,248
Other Asia.....	26,519	14,544	24,628	65,690	35,757	33,034	592	..	..	..	135,074
Europe.....	537,350	225,331	297,865	1,060,546	145,493	71,443	4,154	..	..	..	1,281,636
Germany.....	51,556	6,103	7,703	65,362	5,207	1,575	215	..	..	..	72,359
Greece.....	34,621	27,940	23,120	85,681	6,041	2,332	428	..	..	..	94,483
Italy.....	101,919	30,813	24,369	157,102	4,663	4,320	248	..	..	..	166,334
Malta.....	18,656	8,004	2,236	28,897	4,841	1,576	..	..	..	..	35,314
Netherlands.....	42,150	3,199	4,301	49,651	1,440	1,331	..	..	..	..	52,421
Poland.....	21,762	1,596	2,140	25,497	2,258	3,345	..	..	..	..	31,100
Uk and Ireland..	187,467	122,134	177,284	486,885	89,195	45,484	2,517	..	..	..	624,082
Yugoslavia.....	22,387	13,747	36,836	72,970	20,080	3,326	94	..	..	..	96,470
Other Europe....	56,831	11,795	19,875	88,501	11,767	8,155	651	..	..	..	109,075
Oceania.....	14,592	6,915	14,686	36,193	17,347	49,071	3,708	..	..	..	106,319
New Zealand.....	11,647	5,935	12,130	29,713	15,002	44,834	3,380	..	..	..	92,930
Other Oceania...	2,945	979	2,557	6,481	2,344	4,237	328	..	..	..	13,389
At Sea etc.....	206	..	..	206	..	..	..	..	..	..	206
Main English Speaking Countries.....	203,501	131,408	194,096	529,005	114,518	103,695	6,701	..	..	..	753,918
Other Than Main English-Speaking Countries.....	393,038	125,893	168,396	687,328	115,051	90,124	2,801	..	..	..	895,304
Total Born Outside Australia.....	596,539	257,301	362,492	1,216,332	229,569	193,819	9,502	..	..	..	1,649,222
Total.....	596,539	257,301	362,492	1,216,332	229,569	193,819	9,502	..	..	4,778,848	6,428,070

See footnotes at end of table.

**HUR600 TABLE AN13 : NON-INSTITUTIONALISED POPULATION AGED 15 YEARS AND OVER EXCLUDING BOARDING SCHOOL PUPILS IN MARCH 1981 BY SEX • LABOUR FORCE STATUS • MARITAL STATUS • BIRTHPLACE • PERIOD OF ARRIVAL-Continued**

Non-institutionalised (excl boarding school pupils), Persons, Unemployed, MARRIED

Period of arrival	Before 1961	1961-1965	1966-1970	Before 1971	1971-1975	1976-1980	1981	1982	1983	Born Aust.	Total
Born Aust.....	..	..	..	..	..	..	..	..	..	94,341	94,341
Born outside											
Australia											
Africa.....	..	211	217	428	765	209	..	..	..	..	1,403
America.....	..	..	724	724	966	215	..	..	..	..	1,906
Asia.....	879	778	1,749	3,406	2,578	8,352	332	..	..	..	14,668
Lebanon.....	..	217	118	335	881	1,289	..	..	..	..	2,505
Vietnam.....	..	..	..	..	155	4,259	..	..	..	..	4,414
Other Asia.....	879	561	1,631	3,071	1,542	2,804	332	..	..	..	7,750
Europe.....	12,816	6,995	8,566	28,376	5,540	5,186	1,025	..	..	..	40,128
Germany.....	1,232	..	..	1,232	232	..	..	..	..	..	1,465
Greece.....	1,255	2,051	885	4,191	986	..	..	..	..	..	5,176
Italy.....	1,311	641	963	2,915	450	..	272	..	..	..	3,637
Malta.....	428	215	..	643	..	199	..	..	..	..	842
Netherlands.....	1,827	360	..	2,187	100	116	..	..	..	..	2,403
Poland.....	876	..	..	876	..	711	..	..	..	..	1,587
Uk and Ireland..	3,813	2,314	3,740	9,867	2,205	3,616	423	..	..	..	16,111
Yugoslavia.....	403	952	2,254	3,610	1,356	..	..	..	..	..	4,966
Other Europe....	1,671	461	723	2,855	211	544	331	..	..	..	3,942
Oceania.....	..	215	163	378	982	1,635	1,367	..	..	..	4,362
New Zealand.....	..	215	163	378	535	1,442	1,367	..	..	..	3,721
Other Oceania...	..	..	..	..	447	193	..	..	..	..	641
At Sea etc.....	..	..	..	..	..	..	..	..	..	..	..
Main English Speaking Countries.....	3,813	2,529	4,183	10,525	3,158	5,162	1,789	..	..	..	20,634
Other Than Main English-Speaking Countries.....	9,883	5,670	7,236	22,789	7,673	10,436	935	..	..	..	41,833
Total Born Outside	13,695	8,199	11,419	33,314	10,831	15,598	2,724	..	..	..	62,467
Total.....	13,695	8,199	11,419	33,314	10,831	15,598	2,724	..	..	94,341	156,808

See footnotes at end of table.

**HUR600 TABLE AN13 : NON-INSTITUTIONALISED POPULATION AGED 15 YEARS AND OVER EXCLUDING BOARDING SCHOOL PUPILS IN MARCH 1981 BY SEX • LABOUR FORCE STATUS • MARITAL STATUS • BIRTHPLACE • PERIOD OF ARRIVAL-Continued**

Non-institutionalised (excl boarding school pupils), Persons, Unemployed, NOT MARRIED

Period of arrival	Before 1961	1961-1965	1966-1970	Before 1971	1971-1975	1976-1980	1981	1982	1983	Born Aust.	Total
Born Aust.....	..	..	..	..	..	..	..	..	..	203,440	203,440
Born outside											
Australia											
Africa.....	100	223	240	563	445	..	..	..	..	..	1,007
America.....	..	..	210	210	311	92	410	..	..	..	1,023
Asia.....	275	251	1,038	1,563	1,548	4,307	..	..	..	..	7,418
Lebanon.....	..	..	..	..	447	1,075	..	..	..	..	1,522
Vietnam.....	..	..	..	..	..	1,876	..	..	..	..	1,876
Other Asia.....	275	251	1,038	1,563	1,101	1,356	..	..	..	..	4,020
Europe.....	6,600	9,645	12,095	28,340	5,712	1,962	444	..	..	..	36,458
Germany.....	108	212	665	985	329	..	..	..	..	..	1,314
Greece.....	95	1,070	874	2,039	210	207	..	..	..	..	2,456
Italy.....	746	618	323	1,688	..	..	..	..	..	..	1,688
Malta.....	..	221	..	221	..	..	..	..	..	..	221
Netherlands.....	116	230	..	346	101	..	..	..	..	..	447
Poland.....	204	..	196	400	193	200	222	..	..	..	1,015
Uk and Ireland..	3,787	6,653	8,693	19,133	4,223	1,013	222	..	..	..	24,591
Yugoslavia.....	..	211	510	721	431	385	..	..	..	..	1,537
Other Europe....	1,543	429	835	2,807	225	157	..	..	..	..	3,189
Oceania.....	262	437	218	917	244	3,078	2,954	..	..	..	7,193
New Zealand.....	..	218	218	436	244	2,617	2,954	..	..	..	6,251
Other Oceania...	262	219	..	481	..	460	..	..	..	..	941
At Sea etc.....	..	..	..	..	..	..	..	..	..	..	..
Main English Speaking Countries.....	3,787	7,095	9,223	20,105	4,567	3,630	3,586	..	..	..	31,888
Other Than Main English-Speaking Countries.....	3,448	3,462	4,578	11,488	3,622	5,809	222	..	..	..	21,210
Total Born Outside	7,236	10,556	13,801	31,593	8,259	9,439	3,808	..	..	..	53,099
Total.....	7,236	10,556	13,801	31,593	8,259	9,439	3,808	..	..	203,440	256,538

See footnotes at end of table.

HUR600 TABLE AN13 : NON-INSTITUTIONALISED POPULATION AGED 15 YEARS AND OVER EXCLUDING BOARDING SCHOOL PUPILS IN MARCH 1981 BY SEX \* LABOUR FORCE STATUS \* MARITAL STATUS \* BIRTHPLACE \* PERIOD OF ARRIVAL-Continued

Non-institutionalised (excl boarding school pupils), Persons, Unemployed, TOTAL

Period of arrival	Before 1961	1961-1965	1966-1970	Before 1971	1971-1975	1976-1980	1981	1982	1983	Born Aust.	Total
Born Aust.....	..	..	..	..	..	..	..	..	..	297,781	297,781
Born outside											
Australia											
Africa.....	100	434	457	991	1,209	209	..	..	..	..	2,410
America.....	..	..	935	935	1,277	307	410	..	..	..	2,929
Asia.....	1,154	1,029	2,786	4,969	4,126	12,659	332	..	..	..	22,087
Lebanon.....	..	217	118	335	1,328	2,364	..	..	..	..	4,027
Vietnam.....	..	..	..	..	155	6,135	..	..	..	..	6,290
Other Asia.....	1,154	812	2,669	4,634	2,643	4,160	332	..	..	..	11,769
Europe.....	19,416	16,640	20,661	56,716	11,252	7,148	1,470	..	..	..	76,586
Germany.....	1,341	212	655	2,218	561	..	..	..	..	..	2,779
Greece.....	1,349	3,121	1,759	6,229	1,196	207	..	..	..	..	7,633
Italy.....	2,057	1,260	1,286	4,603	450	..	272	..	..	..	5,325
Malta.....	428	436	..	864	..	199	..	..	..	..	1,063
Netherlands.....	1,943	590	..	2,533	201	116	..	..	..	..	2,850
Poland.....	1,080	..	196	1,276	193	911	222	..	..	..	2,602
Uk and Ireland..	7,600	8,967	12,433	29,000	6,428	4,628	645	..	..	..	40,701
Yugoslavia.....	403	1,163	2,765	4,331	1,787	385	..	..	..	..	6,502
Other Europe....	3,214	890	1,558	5,663	436	702	331	..	..	..	7,131
Oceania.....	262	652	381	1,295	1,226	4,713	4,320	..	..	..	11,555
New Zealand.....	..	433	381	814	779	4,059	4,320	..	..	..	9,973
Other Oceania....	262	219	..	481	447	654	..	..	..	..	1,582
At Sea etc.....	..	..	..	..	..	..	..	..	..	..	..
Main English Speaking Countries.....	7,600	9,624	13,405	30,629	7,725	8,792	5,376	..	..	..	52,522
Other Than Main English-Speaking Countries.....	13,331	9,132	11,814	34,277	11,365	16,245	1,157	..	..	..	63,043
Total Born Outside Australia.....	20,931	18,756	25,220	64,906	19,091	25,037	6,532	..	..	..	115,566
Total.....	20,931	18,756	25,220	64,906	19,091	25,037	6,532	..	..	297,781	413,347

See footnotes at end of table.



**HUR600 TABLE AN13 : NON-INSTITUTIONALISED POPULATION AGED 15 YEARS AND OVER EXCLUDING BOARDING SCHOOL PUPILS IN MARCH 1981 BY SEX \* LABOUR FORCE STATUS \* MARITAL STATUS \* BIRTHPLACE \* PERIOD OF ARRIVAL-Continued**

Non-institutionalised (excl boarding school pupils), Persons, In labour force, MARRIED

Period of arrival	Before 1961	1961-1965	1966-1970	Before 1971	1971-1975	1976-1980	1981	1982	1983	Born Aust.	Total
Born Aust.....	..	..	..	..	..	..	..	..	..	2,979,167	2,979,167
Born outside											
Australia											
Africa.....	8,097	4,590	8,735	21,422	6,130	5,288	706	..	..	..	33,547
America.....	2,806	1,318	4,917	9,041	15,979	10,539	..	..	..	..	35,558
Asia.....	23,769	11,977	24,944	60,689	31,316	39,549	725	..	..	..	132,280
Lebanon.....	2,426	1,255	5,917	9,598	3,447	4,939	..	..	..	..	17,984
Vietnam.....	..	..	162	162	627	10,723	..	..	..	..	11,511
Other Asia.....	21,342	10,722	18,864	50,929	27,243	23,888	725	..	..	..	102,785
Europe.....	457,458	174,301	211,989	843,748	105,273	57,230	3,979	..	..	..	1,010,230
Germany.....	42,448	3,694	5,542	51,684	4,058	1,481	215	..	..	..	57,438
Greece.....	32,638	25,929	20,149	78,716	5,689	1,862	428	..	..	..	86,695
Italy.....	92,083	26,342	19,215	137,640	3,807	2,687	520	..	..	..	144,655
Malta.....	16,441	4,793	2,165	23,399	2,897	1,351	..	..	..	..	27,647
Netherlands.....	38,327	2,544	2,776	43,648	1,135	1,447	..	..	..	..	46,229
Poland.....	18,704	1,491	1,774	21,968	1,577	2,411	..	..	..	..	25,956
Uk and Ireland..	151,124	88,152	114,541	353,817	60,758	37,082	1,740	..	..	..	453,397
Yugoslavia.....	19,057	12,669	31,284	63,011	17,747	2,314	94	..	..	..	83,167
Other Europe....	46,635	8,687	14,543	69,865	7,605	6,595	982	..	..	..	85,047
Oceania.....	11,307	3,849	10,058	25,215	11,875	25,248	2,430	..	..	..	64,768
New Zealand.....	9,315	3,356	9,216	21,886	10,665	22,567	2,328	..	..	..	57,446
Other Oceania...	1,992	494	843	3,328	1,211	2,681	101	..	..	..	7,322
At Sea etc.....	..	..	..	..	..	..	..	..	..	..	..
Main English Speaking Countries.....	163,814	93,525	127,568	384,907	79,086	68,922	4,530	..	..	..	537,446
Other Than Main English-Speaking Countries.....	339,623	102,511	133,075	575,208	91,489	68,931	3,311	..	..	..	738,938
Total Born Outside	503,436	196,036	260,643	960,115	170,575	137,853	7,841	..	..	..	1,276,384
Total.....	503,436	196,036	260,643	960,115	170,575	137,853	7,841	..	..	2,979,167	4,255,551

See footnotes at end of table.

**HUR600 TABLE AN13 : NON-INSTITUTIONALISED POPULATION AGED 15 YEARS AND OVER EXCLUDING BOARDING SCHOOL PUPILS IN MARCH 1981 BY SEX • LABOUR FORCE STATUS • MARITAL STATUS • BIRTHPLACE • PERIOD OF ARRIVAL-Continued**

Non-institutionalised (excl boarding school pupils), Persons, In labour force, NOT MARRIED

Period of arrival	Before 1961	1961-1965	1966-1970	Before 1971	1971-1975	1976-1980	1981	1982	1983	Born Aust.	Total
Born Aust.....	..	..	..	..	..	..	..	..	..	2,097,461	2,097,461
Born outside											
Australia											
Africa.....	3,376	3,156	2,007	8,540	2,235	1,390	..	..	..	..	12,164
America.....	1,053	629	2,384	4,066	5,057	4,995	751	..	..	..	14,869
Asia.....	6,544	4,848	11,132	22,524	12,624	24,721	199	..	..	..	60,068
Lebanon.....	214	214	2,493	2,921	1,281	3,780	..	..	..	..	7,982
Vietnam.....	..	..	207	207	185	7,634	..	..	..	..	8,027
Other Asia.....	6,330	4,634	8,432	19,396	11,158	13,306	199	..	..	..	44,059
Europe.....	99,307	67,670	106,537	273,514	51,471	21,362	1,644	..	..	..	347,991
Germany.....	10,449	2,622	2,825	15,896	1,709	94	..	..	..	..	17,699
Greece.....	3,332	5,132	4,731	13,194	1,548	678	..	..	..	..	15,420
Italy.....	11,893	5,731	6,440	24,065	1,306	1,633	..	..	..	..	27,004
Malta.....	2,643	3,647	71	6,362	1,945	424	..	..	..	..	8,730
Netherlands.....	5,766	1,245	1,525	8,536	506	..	..	..	..	..	9,042
Poland.....	4,138	105	562	4,805	874	1,845	222	..	..	..	7,746
Uk and Ireland..	43,943	42,949	75,176	162,068	34,865	13,030	1,423	..	..	..	211,387
Yugoslavia.....	3,732	2,241	8,316	14,290	4,119	1,396	..	..	..	..	19,805
Other Europe....	13,410	3,999	6,890	24,299	4,598	2,261	..	..	..	..	31,158
Oceania.....	3,547	3,717	5,009	12,273	6,698	28,536	5,599	..	..	..	53,106
New Zealand.....	2,333	3,013	3,295	8,640	5,117	26,326	5,372	..	..	..	45,456
Other Oceania...	1,214	705	1,714	3,633	1,581	2,209	226	..	..	..	7,650
At Sea etc.....	206	..	..	206	..	..	..	..	..	..	206
Main English Speaking Countries.....	47,287	47,507	79,933	174,727	43,157	43,564	7,546	..	..	..	268,994
Other Than Main English-Speaking Countries.....	66,746	32,514	47,136	146,397	34,928	37,438	647	..	..	..	219,410
Total Born Outside	114,033	80,021	127,069	321,124	78,085	81,002	8,193	..	..	..	488,404
Total.....	114,033	80,021	127,069	321,124	78,085	81,002	8,193	..	..	2,097,461	2,585,866

See footnotes at end of table.

**HUR600 TABLE AN13 : NON-INSTITUTIONALISED POPULATION AGED 15 YEARS AND OVER EXCLUDING BOARDING SCHOOL PUPILS IN MARCH 1981 BY SEX \* LABOUR FORCE STATUS \* MARITAL STATUS \* BIRTHPLACE \* PERIOD OF ARRIVAL-Continued**

Non-institutionalised (excl boarding school pupils), Persons, In labour force, TOTAL

Period of arrival	Before 1961	1961-1965	1966-1970	Before 1971	1971-1975	1976-1980	1981	1982	1983	Born Aust.	Total
Born Aust.....	..	..	..	..	..	..	..	..	..	5,076,629	5,076,629
Born outside											
Australia											
Africa.....	11,472	7,747	10,742	29,962	8,366	6,678	706	..	..	..	45,711
America.....	3,859	1,947	7,301	13,107	21,036	15,533	751	..	..	..	50,427
Asia.....	30,313	16,825	36,076	83,214	43,940	64,270	925	..	..	..	192,348
Lebanon.....	2,640	1,469	8,410	12,519	4,728	8,719	..	..	..	..	25,966
Vietnam.....	..	..	370	370	812	18,357	..	..	..	..	19,538
Other Asia.....	27,672	15,356	27,296	70,325	38,400	37,194	925	..	..	..	146,844
Europe.....	556,765	241,971	318,526	1,117,262	156,744	78,591	5,624	..	..	..	1,358,222
Germany.....	52,897	6,315	8,367	67,580	5,768	1,575	215	..	..	..	75,137
Greece.....	35,970	31,061	24,879	91,911	7,237	2,539	428	..	..	..	102,115
Italy.....	103,977	32,073	25,655	161,705	5,113	4,320	520	..	..	..	171,658
Malta.....	19,084	8,440	2,236	29,760	4,841	1,775	..	..	..	..	36,377
Netherlands.....	44,094	3,789	4,301	52,184	1,641	1,447	..	..	..	..	55,271
Poland.....	22,841	1,596	2,335	28,773	2,451	4,256	222	..	..	..	33,702
Uk and Ireland..	195,067	131,101	189,717	515,885	95,623	50,113	3,163	..	..	..	664,784
Yugoslavia.....	22,790	14,910	39,601	77,301	21,867	3,710	94	..	..	..	102,972
Other Europe....	60,045	12,685	21,433	94,164	12,203	8,857	982	..	..	..	116,206
Oceania.....	14,854	7,567	15,067	37,488	18,573	53,784	8,029	..	..	..	117,874
New Zealand.....	11,647	6,368	12,511	30,527	15,782	48,893	7,701	..	..	..	102,902
Other Oceania...	3,207	1,198	2,557	6,962	2,792	4,890	328	..	..	..	14,971
At Sea etc.....	206	..	..	206	..	..	..	..	..	..	206
Main English Speaking Countries.....	211,101	141,032	207,501	559,634	122,243	112,487	12,076	..	..	..	806,440
Other Than Main English-Speaking Countries.....	406,369	135,025	180,211	721,604	126,417	106,369	3,958	..	..	..	958,348
Total Born Outside	617,470	276,057	387,712	1,281,238	248,660	218,856	16,034	..	..	..	1,764,788
Total.....	617,470	276,057	387,712	1,281,238	248,660	218,856	16,034	..	..	5,076,629	6,841,416

See footnotes at end of table.

See foot

**HUR600 TABLE AN13 : NON-INSTITUTIONALISED POPULATION AGED 15 YEARS AND OVER EXCLUDING BOARDING SCHOOL PUPILS IN MARCH 1981 BY SEX \* LABOUR FORCE STATUS \* MARITAL STATUS \* BIRTHPLACE \* PERIOD OF ARRIVAL-Continued**

Non-institutionalised (excl boarding school pupils), Persons, Not in labour force, MARRIED

Period of arrival	Before 1961	1961-1965	1966-1970	Before 1971	1971-1975	1976-1980	1981	1982	1983	Born Aust.	Total
Born Aust.....	..	..	..	..	..	..	..	..	..	1,899,403	1,899,403
Born outside											
Australia											
Africa.....	5,377	4,376	2,278	12,031	1,492	1,756	472	..	..	..	15,751
America.....	4,082	618	1,595	6,295	4,827	2,980	..	..	..	..	14,103
Asia.....	13,870	3,401	9,534	26,806	13,741	22,301	455	..	..	..	63,302
Lebanon.....	1,486	455	2,033	3,975	3,127	3,430	..	..	..	..	10,531
Vietnam.....	..	104	..	104	240	3,844	..	..	..	..	4,188
Other Asia.....	12,384	2,842	7,501	22,727	10,374	15,027	455	..	..	..	48,583
Europe.....	340,919	73,208	78,281	492,408	34,990	25,328	3,507	..	..	..	556,233
Germany.....	20,140	2,427	1,321	23,888	640	746	230	..	..	..	25,504
Greece.....	21,168	10,030	7,995	39,194	2,891	1,060	..	..	..	..	43,145
Italy.....	51,893	11,754	10,094	73,742	2,161	2,361	112	..	..	..	78,377
Malta.....	9,112	3,112	1,710	13,934	1,733	467	..	..	..	..	16,134
Netherlands.....	22,935	1,923	1,249	26,107	203	406	..	..	..	..	26,716
Poland.....	15,244	746	..	15,990	209	1,615	210	..	..	..	18,025
Uk and Ireland..	160,028	35,238	42,641	237,906	18,499	15,288	2,296	..	..	..	273,989
Yugoslavia.....	8,446	4,016	6,747	19,208	5,855	2,123	..	..	..	..	27,186
Other Europe....	31,954	3,961	6,524	42,439	2,799	1,261	659	..	..	..	47,157
Oceania.....	9,545	1,341	2,971	13,857	2,750	7,466	519	..	..	..	24,592
New Zealand....	8,225	977	2,509	11,712	1,842	5,301	519	..	..	..	19,373
Other Oceania...	1,320	363	462	2,145	908	2,165	..	..	..	..	5,218
At Sea etc.....	..	..	..	..	..	..	..	..	..	..	..
Main English Speaking Countries.....	174,612	37,222	46,093	257,927	22,877	22,999	3,050	..	..	..	306,852
Other Than Main English-Speaking Countries.....	199,182	45,722	48,565	293,469	34,923	36,833	1,903	..	..	..	367,128
Total Born Outside Australia.....	373,794	82,944	94,658	551,396	57,800	59,832	4,952	..	..	..	673,980
Total.....	373,794	82,944	94,658	551,396	57,800	59,832	4,952	..	..	1,899,403	2,573,383

See footnotes at end of table.

**HUR600 TABLE AN13 : NON-INSTITUTIONALISED POPULATION AGED 15 YEARS AND OVER EXCLUDING BOARDING SCHOOL PUPILS IN MARCH 1981 BY SEX \* LABOUR FORCE STATUS \* MARITAL STATUS \* BIRTHPLACE \* PERIOD OF ARRIVAL-Continued**

Non-institutionalised (excl boarding school pupils), Persons, Not in labour force, NOT MARRIED

Period of arrival	Before 1961	1961-1965	1966-1970	Before 1971	1971-1975	1976-1980	1981	1982	1983	Born Aust.	Total
Born Aust.....	..	..	..	..	..	..	..	..	..	1,204,266	1,204,266
Born outside											
Australia											
Africa.....	1,727	1,329	2,226	5,282	1,495	51	147	..	..	..	6,976
America.....	1,293	1,075	1,147	3,515	2,182	2,712	195	..	..	..	8,603
Asia.....	6,504	1,095	3,870	11,469	4,720	20,373	1,491	..	..	..	38,053
Lebanon.....	227	..	197	424	649	2,491	222	..	..	..	3,785
Vietnam.....	..	..	203	203	..	5,548	..	..	..	..	5,751
Other Asia.....	6,278	1,095	3,470	10,843	4,071	12,334	1,269	..	..	..	28,517
Europe.....	144,695	22,935	41,381	209,011	22,430	12,501	2,326	..	..	..	246,269
Germany.....	7,539	1,148	727	9,413	623	433	..	..	..	..	10,469
Greece.....	2,905	1,926	3,033	7,864	1,037	312	390	..	..	..	9,603
Italy.....	11,891	2,313	4,103	18,307	574	1,348	..	..	..	..	20,229
Malta.....	2,132	1,106	728	3,966	215	..	..	..	..	..	4,181
Netherlands.....	6,187	1,028	440	7,655	208	117	..	..	..	..	7,980
Poland.....	8,415	227	..	8,641	394	722	312	..	..	..	10,070
Uk and Ireland..	77,780	12,785	24,064	114,629	13,685	6,682	926	..	..	..	135,921
Yugoslavia.....	4,123	858	4,295	9,276	4,030	1,279	..	..	..	..	14,585
Other Europe....	23,723	1,545	3,991	29,259	1,664	1,609	698	..	..	..	33,231
Oceania.....	5,033	665	2,419	8,117	1,494	3,557	2,061	..	..	..	15,229
New Zealand....	4,788	520	1,415	6,723	845	3,217	1,680	..	..	..	12,465
Other Oceania...	245	145	1,004	1,394	648	341	381	..	..	..	2,765
At Sea etc.....	..	..	..	..	..	..	..	..	..	..	..
Main English Speaking Countries.....	84,159	14,369	26,399	124,927	15,786	10,940	2,801	..	..	..	154,454
Other Than Main English-Speaking Countries.....	75,094	12,730	24,644	112,468	16,534	28,254	3,419	..	..	..	160,676
Total Born Outside Australia.....	159,252	27,099	51,043	237,395	32,321	39,194	6,220	..	..	..	315,130
Total.....	159,252	27,099	51,043	237,395	32,321	39,194	6,220	..	..	1,204,266	1,519,396

See footnotes at end of table.

**HUR600 TABLE AN13 : NON-INSTITUTIONALISED POPULATION AGED 15 YEARS AND OVER EXCLUDING BOARDING SCHOOL PUPILS IN MARCH 1981 BY SEX \* LABOUR FORCE STATUS \* MARITAL STATUS \* BIRTHPLACE \* PERIOD OF ARRIVAL-Continued**

Non-institutionalised (excl boarding school pupils), Persons, Not in labour force, TOTAL

Period of arrival	Before 1961	1961-1965	1966-1970	Before 1971	1971-1975	1976-1980	1981	1982	1983	Born Aust.	Total
Born Aust.....	..	..	..	..	..	..	..	..	..	3,103,669	3,103,669
Born outside											
Australia											
Africa.....	7,104	5,705	4,504	17,313	2,987	1,807	619	..	..	..	22,727
America.....	5,375	1,693	2,742	9,810	7,009	5,692	195	..	..	..	22,706
Asia.....	20,374	4,496	13,404	38,275	18,461	42,673	1,946	..	..	..	101,355
Lebanon.....	1,713	455	2,230	4,398	3,775	5,921	222	..	..	..	14,316
Vietnam.....	..	104	203	307	240	9,392	..	..	..	..	9,939
Other Asia.....	18,662	3,937	10,971	33,570	14,445	27,361	1,724	..	..	..	77,100
Europe.....	485,614	96,143	119,661	701,419	57,420	37,830	5,833	..	..	..	802,502
Germany.....	27,678	3,575	2,048	33,301	1,263	1,180	230	..	..	..	35,973
Greece.....	24,073	11,956	11,028	47,058	3,928	1,372	390	..	..	..	52,748
Italy.....	63,784	14,067	14,197	92,049	2,736	3,709	112	..	..	..	98,605
Malta.....	11,244	4,218	2,438	17,900	1,948	467	..	..	..	..	20,315
Netherlands.....	29,121	2,952	1,689	33,762	411	523	..	..	..	..	34,696
Poland.....	23,659	973	..	24,632	603	2,338	522	..	..	..	28,095
Uk and Ireland..	237,808	48,023	66,704	352,535	32,184	21,970	3,222	..	..	..	409,911
Yugoslavia.....	12,569	4,874	11,042	28,485	9,885	3,402	..	..	..	..	41,771
Other Europe....	55,677	5,506	10,515	71,698	4,463	2,871	1,357	..	..	..	80,388
Oceania.....	14,578	2,006	5,390	21,974	4,244	11,023	2,580	..	..	..	39,821
New Zealand.....	13,013	1,497	3,924	18,435	2,687	8,517	2,199	..	..	..	31,838
Other Oceania...	1,565	509	1,466	3,539	1,557	2,506	381	..	..	..	7,983
At Sea etc.....	..	..	..	..	..	..	..	..	..	..	..
Main English Speaking Countries.....	258,771	51,591	72,492	382,854	38,663	33,939	5,851	..	..	..	461,306
Other Than Main English-Speaking Countries.....	274,275	58,453	73,209	405,937	51,457	65,087	5,322	..	..	..	527,804
Total Born Outside Australia.....	533,046	110,043	145,701	788,791	90,120	99,026	11,172	..	..	..	989,110
Total.....	533,046	110,043	145,701	788,791	90,120	99,026	11,172	..	..	3,103,669	4,092,779

See footnotes at end of table.

**HUR600 TABLE AN13 : NON-INSTITUTIONALISED POPULATION AGED 15 YEARS AND OVER EXCLUDING BOARDING SCHOOL PUPILS IN MARCH 1981 BY SEX \* LABOUR FORCE STATUS \* MARITAL STATUS \* BIRTHPLACE \* PERIOD OF ARRIVAL-Continued**

Non-institutionalised (excl boarding school pupils), Persons, Not in labour force, TOTAL

Period of arrival	Before 1961	1961-1965	1966-1970	Before 1971	1971-1975	1976-1980	1981	1982	1983	Born Aust.	Total
Born Aust.....	..	..	..	..	..	..	..	..	..	3,103,669	3,103,669
Born outside											
Australia											
Africa.....	7,104	5,705	4,504	17,313	2,987	1,807	619	..	..	..	22,727
America.....	5,375	1,693	2,742	9,810	7,009	5,692	195	..	..	..	22,706
Asia.....	20,374	4,496	13,404	38,275	18,461	42,673	1,946	..	..	..	101,355
Lebanon.....	1,713	455	2,230	4,398	3,775	5,921	222	..	..	..	14,316
Vietnam.....	..	104	203	307	240	9,392	..	..	..	..	9,939
Other Asia.....	18,662	3,937	10,971	33,570	14,445	27,361	1,724	..	..	..	77,100
Europe.....	485,614	96,143	119,661	701,419	57,420	37,830	5,833	..	..	..	802,502
Germany.....	27,678	3,575	2,048	33,301	1,263	1,180	230	..	..	..	35,973
Greece.....	24,073	11,956	11,028	47,058	3,928	1,372	390	..	..	..	52,748
Italy.....	63,784	14,067	14,197	92,049	2,736	3,709	112	..	..	..	98,605
Malta.....	11,244	4,218	2,438	17,900	1,948	467	..	..	..	..	20,315
Netherlands.....	29,121	2,952	1,689	33,762	411	523	..	..	..	..	34,696
Poland.....	23,659	973	..	24,632	603	2,338	522	..	..	..	28,095
Uk and Ireland..	237,808	48,023	66,704	352,535	32,184	21,970	3,222	..	..	..	409,911
Yugoslavia.....	12,569	4,874	11,042	28,485	9,885	3,402	..	..	..	..	41,771
Other Europe....	55,677	5,506	10,515	71,698	4,463	2,871	1,357	..	..	..	80,388
Oceania.....	14,578	2,006	5,390	21,974	4,244	11,023	2,580	..	..	..	39,821
New Zealand.....	13,013	1,497	3,924	18,435	2,687	8,517	2,199	..	..	..	31,838
Other Oceania...	1,565	509	1,466	3,539	1,557	2,506	381	..	..	..	7,983
At Sea etc.....	..	..	..	..	..	..	..	..	..	..	..
Main English Speaking Countries.....	258,771	51,591	72,492	382,854	38,663	33,939	5,851	..	..	..	461,306
Other Than Main English-Speaking Countries.....	274,275	58,453	73,209	405,937	51,457	65,087	5,322	..	..	..	527,804
Total Born Outside Australia.....	533,046	110,043	145,701	788,791	90,120	99,026	11,172	..	..	..	989,110
Total.....	533,046	110,043	145,701	788,791	90,120	99,026	11,172	..	..	3,103,669	4,092,779

See footnotes at end of table.

**HUR600 TABLE AN13 : NON-INSTITUTIONALISED POPULATION AGED 15 YEARS AND OVER EXCLUDING BOARDING SCHOOL PUPILS IN MARCH 1981 BY SEX \* LABOUR FORCE STATUS \* MARITAL STATUS \* BIRTHPLACE \* PERIOD OF ARRIVAL-Continued**

Non-institutionalised (excl boarding school pupils), Persons, Total, MARRIED

Period of arrival	Before 1961	1961-1965	1966-1970	Before 1971	1971-1975	1976-1980	1981	1982	1983	Born Aust.	Total
Born Aust.....	..	..	..	..	..	..	..	..	..	4,878,570	4,878,570
Born outside											
Australia											
Africa.....	13,474	8,966	11,012	33,453	7,622	7,044	1,178	..	..	..	49,297
America.....	6,888	1,936	6,512	15,336	20,806	13,519	..	..	..	..	49,661
Asia.....	37,639	15,378	34,478	87,495	45,057	61,850	1,180	..	..	..	195,582
Lebanon.....	3,912	1,710	7,350	13,573	6,574	8,369	..	..	..	..	28,515
Vietnam.....	..	104	162	266	867	14,567	..	..	..	..	15,700
Other Asia.....	33,726	13,564	26,366	73,656	37,616	38,914	1,180	..	..	..	151,367
Europe.....	798,377	247,509	290,270	1,336,156	140,263	82,558	7,486	..	..	..	1,566,464
Germany.....	62,587	6,121	6,863	75,572	4,698	2,227	445	..	..	..	82,942
Greece.....	53,807	35,960	28,144	117,910	8,580	2,922	428	..	..	..	129,840
Italy.....	143,977	38,096	29,309	211,382	5,969	5,048	632	..	..	..	223,032
Malta.....	25,553	7,905	3,875	37,333	4,629	1,819	..	..	..	..	43,781
Netherlands.....	61,262	4,468	4,025	69,755	1,337	1,853	..	..	..	..	72,945
Poland.....	33,947	2,238	1,774	37,958	1,786	4,026	210	..	..	..	43,981
Uk and Ireland..	311,152	123,390	157,182	591,723	79,257	52,370	4,036	..	..	..	727,387
Yugoslavia.....	27,503	16,685	38,031	82,219	23,602	4,437	94	..	..	..	110,352
Other Europe....	78,588	12,648	21,067	112,303	10,404	7,856	1,641	..	..	..	132,204
Oceania.....	20,852	5,190	13,029	39,071	14,626	32,714	2,949	..	..	..	89,360
New Zealand.....	17,540	4,333	11,724	33,598	12,507	27,868	2,847	..	..	..	76,819
Other Oceania...	3,312	857	1,304	5,473	2,119	4,846	101	..	..	..	12,540
At Sea etc.....	..	..	..	..	..	..	..	..	..	..	..
Main English Speaking Countries.....	338,426	130,747	173,661	642,834	101,963	91,921	7,580	..	..	..	844,298
Other Than Main English-Speaking Countries.....	538,804	148,233	181,640	868,677	126,411	105,764	5,213	..	..	..	1,106,066
Total Born Outside											
Australia.....	877,230	278,980	355,301	1,511,511	228,374	197,685	12,793	..	..	..	1,950,364
Total.....	877,230	278,980	355,301	1,511,511	228,374	197,685	12,793	..	..	4,878,570	6,828,934

See footnotes at end of table.

**HUR600 TABLE AN13 : NON-INSTITUTIONALISED POPULATION AGED 15 YEARS AND OVER EXCLUDING BOARDING SCHOOL PUPILS IN MARCH 1981 BY SEX \* LABOUR FORCE STATUS \* MARITAL STATUS \* BIRTHPLACE \* PERIOD OF ARRIVAL-Continued**

UNEMP RATE

Period of arrival	Before 1961	1961-1965	1966-1970	Before 1971	1971-1975	1976-1980	1981	1982	1983	Born Aust.	Total
Born Aust.....	..	..	..	..	..	..	..	..	..	4,878,570	4,878,570
Born outside											
Australia											
Africa.....	13,474	8,966	11,012	33,453	7,622	7,044	1,178	..	..	..	49,297
America.....	6,888	1,936	6,512	15,336	20,806	13,519	..	..	..	..	49,661
Asia.....	37,639	15,378	34,478	87,495	45,057	61,850	1,180	..	..	..	195,582
Lebanon.....	3,912	1,710	7,350	13,573	6,574	8,369	..	..	..	..	28,515
Vietnam.....	..	104	162	266	867	14,567	..	..	..	..	15,700
Other Asia.....	33,726	13,564	26,366	73,656	37,616	38,914	1,180	..	..	..	151,367
Europe.....	798,377	247,509	290,270	1,336,156	140,263	82,558	7,486	..	..	..	1,566,464
Germany.....	62,587	6,121	6,863	75,572	4,698	2,227	445	..	..	..	82,942
Greece.....	53,807	35,960	28,144	117,910	8,580	2,922	428	..	..	..	129,840
Italy.....	143,977	38,096	29,309	211,382	5,969	5,048	632	..	..	..	223,032
Malta.....	25,553	7,905	3,875	37,333	4,629	1,819	..	..	..	..	43,781
Netherlands.....	61,262	4,468	4,025	69,755	1,337	1,853	..	..	..	..	72,945
Poland.....	33,947	2,238	1,774	37,958	1,786	4,026	210	..	..	..	43,981
Uk and Ireland..	311,152	123,390	157,182	591,723	79,257	52,370	4,036	..	..	..	727,387
Yugoslavia.....	27,503	16,685	38,031	82,219	23,602	4,437	94	..	..	..	110,352
Other Europe....	78,588	12,648	21,067	112,303	10,404	7,856	1,641	..	..	..	132,204
Oceania.....	20,852	5,190	13,029	39,071	14,626	32,714	2,949	..	..	..	89,360
New Zealand.....	17,540	4,333	11,724	33,598	12,507	27,868	2,847	..	..	..	76,819
Other Oceania...	3,312	857	1,304	5,473	2,119	4,846	101	..	..	..	12,540
At Sea etc.....	..	..	..	..	..	..	..	..	..	..	..
Main English Speaking Countries.....	338,426	130,747	173,661	642,834	101,963	91,921	7,580	..	..	..	844,298
Other Than Main English-Speaking Countries.....	538,804	148,233	181,640	868,677	126,411	105,764	5,213	..	..	..	1,106,066
Total Born Outside											
Australia.....	877,230	278,980	355,301	1,511,511	228,374	197,685	12,793	..	..	..	1,950,364
Total.....	877,230	278,980	355,301	1,511,511	228,374	197,685	12,793	..	..	4,878,570	6,828,934

See footnotes at end of table.



**HUR600 TABLE AN13 NON-INSTITUTIONALISED POPULATION AGED 15 YEARS AND OVER EXCLUDING BOARDING SCHOOL PUPILS IN MARCH 1981 BY SEX \* LABOUR FORCE STATUS \* MARITAL STATUS \* BIRTHPLACE \* PERIOD OF ARRIVAL-Continued**

Non-institutionalised (excl boarding school pupils), Persons, Total, NOT MARRIED

Period of arrival	Before 1961	1961-1965	1966-1970	Before 1971	1971-1975	1976-1980	1981	1982	1983	Born Aust.	Total
Born Aust.....	..	..	..	..	..	..	..	..	..	3,301,728	3,301,728
Born outside											
Australia											
Africa.....	5,103	4,486	4,234	13,822	3,730	1,441	147	..	..	..	19,141
America.....	2,346	1,704	3,531	7,581	7,239	7,706	945	..	..	..	23,472
Asia.....	13,049	5,943	15,002	33,994	17,344	45,093	1,690	..	..	..	98,121
Lebanon.....	441	214	2,690	3,345	1,930	6,271	222	..	..	..	11,767
Vietnam.....	..	..	410	410	185	13,182	..	..	..	..	13,777
Other Asia.....	12,608	5,729	11,902	30,239	15,229	25,640	1,468	..	..	..	72,576
Europe.....	244,002	90,605	147,917	482,525	73,901	33,863	3,971	..	..	..	594,260
Germany.....	17,988	3,769	3,552	25,309	2,332	527	..	..	..	..	28,168
Greece.....	6,237	7,058	7,763	21,058	2,585	989	390	..	..	..	25,023
Italy.....	23,784	8,044	10,543	42,372	1,880	2,981	..	..	..	..	47,232
Malta.....	4,775	4,753	799	10,328	2,160	424	..	..	..	..	12,911
Netherlands.....	11,953	2,273	1,965	16,191	714	117	..	..	..	..	17,022
Poland.....	12,553	331	562	13,446	1,268	2,567	534	..	..	..	17,816
Uk and Ireland..	121,723	55,734	99,240	276,697	48,550	19,712	2,349	..	..	..	347,308
Yugoslavia.....	7,855	3,099	12,611	23,566	8,149	2,675	..	..	..	..	34,390
Other Europe....	37,134	5,543	10,881	53,558	6,262	3,871	698	..	..	..	64,389
Oceania.....	8,580	4,383	7,428	20,391	8,192	32,093	7,660	..	..	..	68,335
New Zealand.....	7,121	3,533	4,710	15,363	5,962	29,543	7,053	..	..	..	57,921
Other Oceania...	1,459	850	2,718	5,028	2,229	2,550	607	..	..	..	10,414
At Sea etc.....	206	..	..	206	..	..	..	..	..	..	206
Main English Speaking Countries.....	131,446	61,876	106,332	299,654	58,943	54,504	10,347	..	..	..	423,449
Other Than Main English-Speaking Countries.....	141,840	45,244	71,780	258,864	51,462	65,692	4,067	..	..	..	380,085
Total Born Outside Australia.....	273,286	107,120	178,112	558,519	110,406	120,196	14,413	..	..	..	803,534
Total.....	273,286	107,120	178,112	558,519	110,406	120,196	14,413	..	..	3,301,728	4,105,262

See footnotes at end of table.

N3



**HUR600 TABLE AN13 : NON-INSTITUTIONALISED POPULATION AGED 15 YEARS AND OVER EXCLUDING BOARDING SCHOOL PUPILS IN MARCH 1981 BY SEX \* LABOUR FORCE STATUS \* MARITAL STATUS \* BIRTHPLACE \* PERIOD OF ARRIVAL-Continued**

Non-institutionalised (excl boarding school pupils), Persons, Total, TOTAL

Period of arrival	Before 1961	1961-1965	1966-1970	Before 1971	1971-1975	1976-1980	1981	1982	1983	Born Aust.	Total
Born Aust.....	..	..	..	..	..	..	..	..	..	8,180,298	8,180,298
Born outside											
Australia											
Africa.....	18,577	13,452	15,246	47,275	11,353	8,485	1,325	..	..	..	68,438
America.....	9,234	3,640	10,043	22,917	28,045	21,225	945	..	..	..	73,133
Asia.....	50,687	21,321	49,480	121,489	62,401	106,943	2,870	..	..	..	293,703
Lebanon.....	4,353	1,924	10,640	16,918	8,503	14,640	222	..	..	..	40,282
Vietnam.....	..	104	573	676	1,052	27,749	..	..	..	..	29,477
Other Asia.....	46,334	19,293	38,267	103,895	52,846	64,554	2,648	..	..	..	223,943
Europe.....	1,042,380	338,114	438,187	1,818,681	214,164	116,421	11,457	..	..	..	2,160,723
Germany.....	80,576	9,890	10,415	100,881	7,030	2,754	445	..	..	..	111,110
Greece.....	60,043	43,018	35,907	138,968	11,165	3,911	818	..	..	..	154,863
Italy.....	167,761	46,140	39,853	253,754	7,848	8,029	632	..	..	..	270,264
Malta.....	30,328	12,658	4,674	47,660	6,789	2,242	..	..	..	..	56,692
Netherlands.....	73,215	6,741	5,990	85,946	2,052	1,969	..	..	..	..	89,967
Poland.....	46,500	2,569	2,335	51,404	3,055	6,594	744	..	..	..	61,797
Uk and Ireland..	432,876	179,124	256,421	868,421	127,807	72,082	6,385	..	..	..	1,074,695
Yugoslavia.....	35,359	19,784	50,643	105,785	31,751	7,112	94	..	..	..	144,743
Other Europe....	115,722	18,191	31,949	165,861	16,666	11,727	2,339	..	..	..	196,594
Oceania.....	29,432	9,573	20,457	59,462	22,817	64,807	10,608	..	..	..	157,695
New Zealand.....	24,661	7,866	16,434	48,961	18,469	57,410	9,900	..	..	..	134,740
Other Oceania...	4,771	1,707	4,023	10,501	4,348	7,397	709	..	..	..	22,954
At Sea etc.....	206	..	..	206	..	..	..	..	..	..	206
Main English Speaking Countries.....	469,872	192,623	279,994	942,488	160,906	146,426	17,927	..	..	..	1,267,746
Other Than Main English-Speaking Countries.....	680,644	193,477	253,420	1,127,542	177,874	171,456	9,280	..	..	..	1,486,152
Total Born Outside											
Australia.....	1,150,516	386,100	533,413	2,070,030	338,780	317,882	27,206	..	..	..	2,753,898
Total.....	1,150,516	386,100	533,413	2,070,030	338,780	317,882	27,206	..	..	8,180,298	10,934,196

.. Cell estimate is zero.

UNEMP RATE

Period of

Born Aust  
Born outs

Austra

Africa.

America.

Asia...

Leban

Vietn

Other

Europ

Germa

Greec

Italy

Malta

Nethe

Polan

Uk an

Yugos

Other

Oceania

New Z

Other

At Sea

Main En

Spea

Coun

Other T

Engl

Spea

Coun

Total B

Aust

Total...

See footn

**MUR600 TABLE ANISA : NON-INSTITUTIONALISED POPULATION AGED 15 YEARS AND OVER EXCLUDING BOARDING SCHOOL PUPILS IN MARCH 1981 BY SEX • UNEMPLOYMENT AND PARTICIPATION RATES • MARITAL STATUS • BIRTHPLACE • PERIOD OF ARRIVAL**

UNEMP RATE FOR (Non-institutionalised (excl boarding school pupils), Males, MARRIED)

Period of arrival	Before 1961	1961-1965	1966-1970	Before 1971	1971-1975	1976-1980	1981	1982	1983	Born Aust.	Total
Born Aust.....	..	..	..	..	..	..	..	..	..	2.11	2.11
Born outside											
Australia											
Africa.....	0.00	4.21	4.01	2.35	5.85	0.00	0.00	..	..	..	2.55
America.....	.00	.00	11.32	5.04	10.16	.00	..	..	..	..	5.76
Asia.....	2.54	5.17	4.93	3.99	8.06	19.80	.00	..	..	..	9.13
Lebanon.....	.00	26.75	2.40	4.24	20.60	34.19	..	..	..	..	14.04
Vietnam.....	..	..	..	..	.00	32.01	..	..	..	..	29.87
Other Asia.....	2.91	2.30	5.91	3.93	6.68	9.84	.00	..	..	..	5.81
Europe.....	2.51	3.43	3.21	2.85	3.74	4.28	16.40	..	..	..	3.07
Germany.....	2.53	.00	.00	2.04	7.69	.00	..	..	..	..	2.43
Greece.....	3.73	7.25	5.05	5.06	7.13	.00	.00	..	..	..	5.06
Italy.....	1.04	3.09	3.70	1.75	11.32	.00	.00	..	..	..	1.91
Malta.....	.00	.00	.00	.00	.00	.00	..	..	..	..	.00
Netherlands.....	4.68	9.02	.00	4.61	.00	.00	..	..	..	..	4.39
Poland.....	2.97	.00	.00	2.66	.00	16.07	(1)	..	..	..	3.56
Uk and Ireland..	2.41	2.35	1.91	2.24	2.62	4.57	19.87	..	..	..	2.57
Yugoslavia.....	1.48	4.48	6.31	4.28	5.52	.00	.00	..	..	..	4.42
Other Europe....	4.45	6.82	5.94	5.09	4.44	4.85	20.43	..	..	..	5.23
Oceania.....	.00	.00	2.56	1.01	10.93	4.83	19.76	..	..	..	4.93
New Zealand.....	.00	.00	2.77	1.13	5.58	5.42	21.40	..	..	..	4.27
Other Oceania...	.00	.00	.00	.00	56.77	.00	.00	..	..	..	10.47
At Sea etc.....	..	..	..	..	..	..	..	..	..	..	..
Main English Speaking Countries.....	2.24	2.20	2.27	2.24	3.36	4.22	18.91	..	..	..	2.78
Other Than Main English-Speaking Countries.....	2.49	4.65	4.62	3.31	7.75	12.31	8.59	..	..	..	4.55
Total Born Outside Australia.....	2.41	3.44	3.51	2.89	5.69	8.11	14.94	..	..	..	3.81
Total.....	2.41	3.44	3.51	2.89	5.69	8.11	14.94	..	..	2.11	2.63

See footnotes at end of table.

13/01/84 LABOUR FORCE ESTIMATES - MARCH 1981

HUR600R - 2 -

**HUR600 TABLE AWISA : NON-INSTITUTIONALISED POPULATION AGED 15 YEARS AND OVER EXCLUDING BOARDING SCHOOL PUPILS IN MARCH 1981 BY SEX \* UNEMPLOYMENT AND PARTICIPATION RATES \* MARITAL STATUS \* BIRTHPLACE \* PERIOD OF ARRIVAL-Continued**

UNEMP RATE FOR (Non-institutionalised (excl boarding school pupils), Males, NOT MARRIED)

Period of arrival	Before 1961	1961-1965	1966-1970	Before 1971	1971-1975	1976-1980	1981	1982	1983	Born Aust.	Total
Born Aust.....	..	..	..	..	..	..	..	..	..	8.53	8.53
Born outside											
Australia											8.46
Africa.....	6.06	0.00	23.54	7.73	15.03	0.00	..	..	..	..	8.46
America.....	.00	.00	19.69	12.71	3.52	2.76	100.00	..	..	..	8.82
Asia.....	2.11	8.83	10.80	7.09	11.23	13.98	(1)	..	..	..	10.90
Lebanon.....	.00	.00	.00	.00	27.25	.00	..	..	..	..	5.48
Vietnam.....	..	..	..	..	.00	20.34	..	..	..	..	19.64
Other Asia.....	2.20	9.55	14.45	8.19	9.63	12.73	(1)	..	..	..	10.03
Europe.....	5.88	14.46	9.65	9.52	7.92	9.04	.00	..	..	..	9.24
Germany.....	.00	.00	15.09	3.18	10.26	(1)	..	..	..	..	3.93
Greece.....	4.78	17.17	21.95	16.58	17.02	.00	..	..	..	..	15.93
Italy.....	3.72	8.97	.00	3.63	.00	.00	..	..	..	..	3.32
Malta.....	.00	.00	.00	.00	.00	.00	..	..	..	..	.00
Netherlands.....	.00	.00	.00	.00	.00	(1)	..	..	..	..	.00
Poland.....	9.35	..	34.84	14.57	.00	17.60	(1)	..	..	..	14.55
Uk and Ireland..	7.44	18.11	10.34	11.74	9.69	7.68	.00	..	..	..	11.11
Yugoslavia.....	.00	11.68	6.89	6.18	7.20	32.75	..	..	..	..	8.58
Other Europe....	12.76	8.77	4.22	9.22	.00	.00	(1)	..	..	..	7.19
Oceania.....	8.77	6.61	.00	4.79	7.28	7.79	44.12	..	..	..	10.79
New Zealand.....	.00	.00	.00	.00	9.67	8.13	47.68	..	..	..	10.85
Other Oceania....	34.60	34.47	.00	20.06	.00	.00	.00	..	..	..	10.41
At Sea etc.....	.00	..	..	.00	..	..	..	..	..	..	.00
Main English Speaking Countries.....	6.81	16.88	10.32	11.19	9.27	7.16	45.51	..	..	..	11.08
Other Than Main English-Speaking Countries.....	4.98	8.10	8.73	6.92	7.63	12.23	.00	..	..	..	7.91
Total Born Outside Australia.....	5.71	13.23	9.67	9.14	8.46	9.64	42.85	..	..	8.53	9.56
Total.....	5.71	13.23	9.67	9.14	8.46	9.64	42.85	..	..	8.53	8.74

See footnotes at end of table.

13/01/84 LABOUR FORCE ESTIMATES - MARCH 1981

HUR600R - 3 -

**HUR600 TABLE A173A : NON-INSTITUTIONALISED POPULATION AGED 15 YEARS AND OVER EXCLUDING BOARDING SCHOOL PUPILS IN MARCH 1981 BY SEX • UNEMPLOYMENT AND PARTICIPATION RATES • MARITAL STATUS • BIRTHPLACE • PERIOD OF ARRIVAL-Continued**

UNEMP RATE FOR (Non-institutionalised (excl boarding school pupils), Males, TOTAL)

Period of arrival	Before 1961	1961-1965	1966-1970	Before 1971	1971-1975	1976-1980	1981	1982	1983	Born Aust.	Total
Born Aust.....	..	..	..	..	..	..	..	..	..	4.56	4.56
Born outside Australia											
Africa.....	1.33	2.49	7.10	3.65	8.88	0.00	0.00	..	..	..	4.05
America.....	.00	.00	13.85	6.80	8.63	.93	100.00	..	..	..	6.60
Asia.....	2.45	6.23	6.30	4.73	9.00	17.42	.00	..	..	..	9.67
Lebanon.....	.00	21.17	1.88	3.46	22.49	22.89	..	..	..	..	11.98
Vietnam.....	..	..	..	..	.00	26.89	..	..	..	..	25.46
Other Asia.....	2.74	4.48	7.95	5.01	7.57	11.03	.00	..	..	..	7.08
Europe.....	3.03	6.46	5.30	4.35	5.04	5.56	14.01	..	..	..	4.53
Germany.....	2.08	.00	5.41	2.29	8.40	.00	..	..	..	..	2.77
Greece.....	3.82	9.24	8.99	6.90	9.93	.00	.00	..	..	..	6.91
Italy.....	1.33	4.02	2.77	2.02	8.95	.00	.00	..	..	..	2.12
Malta.....	.00	.00	.00	.00	.00	.00	..	..	..	..	.00
Netherlands.....	4.13	6.10	.00	3.90	.00	.00	..	..	..	..	3.73
Poland.....	3.84	.00	13.51	4.47	.00	16.76	(1)	..	..	..	5.63
Uk and Ireland..	3.38	7.31	5.03	4.95	4.93	5.34	15.14	..	..	..	5.03
Yugoslavia.....	1.28	5.87	6.45	4.65	5.90	17.41	.00	..	..	..	5.30
Other Europe....	6.06	7.32	5.36	6.07	2.70	3.70	20.43	..	..	..	5.72
Oceania.....	2.55	2.49	1.73	2.21	9.81	6.31	36.73	..	..	..	7.39
New Zealand.....	.00	.00	1.99	.81	6.70	6.83	39.71	..	..	..	7.00
Other Oceania...	14.58	17.55	.00	10.09	27.71	.00	.00	..	..	..	10.44
At Sea etc.....	.00	..	..	.00	..	..	..	..	..	..	.00
Main English Speaking Countries.....	3.12	6.85	5.18	4.78	5.25	5.29	33.26	..	..	..	5.29
Other Than Main English-Speaking Countries.....	2.85	5.49	5.69	3.99	7.71	12.28	7.69	..	..	..	5.28
Total Born Outside Australia.....	2.94	6.19	5.43	4.32	6.53	8.67	27.03	..	..	..	5.29
Total.....	2.94	6.19	5.43	4.32	6.53	8.67	27.03	..	..	4.56	4.75

See footnotes at end of table.

13/01

HUR600  
1981 B

PARTIC

Perio

Born A

Born o

Aus

Afri

Amer

Asia

Le

Vi

Ot

Eu

Ge

Gr

It

Ma

Ne

Po

Uk

Yu

Ot

Ocea

Ne

Ot

At S

Main

S

C

Othe

E

S

C

Total

Total.

1/

..

**HUR600 TABLE AN13A : NON-INSTITUTIONALISED POPULATION AGED 15 YEARS AND OVER EXCLUDING BOARDING SCHOOL PUPILS IN MARCH 1981 BY SEX • UNEMPLOYMENT AND PARTICIPATION RATES • MARITAL STATUS • BIRTHPLACE • PERIOD OF ARRIVAL-Continued**

PARTIC RATE FOR (Non-institutionalised (excl boarding school pupils), Males, MARRIED)

Period of arrival	Before 1961	1961-1965	1966-1970	Before 1971	1971-1975	1976-1980	1981	1982	1983	Born Aust.	Total
Born Aust.....	..	..	..	..	..	..	..	..	..	81.61	81.61
Born outside											
Australia											
Africa.....	72.45	67.37	92.51	78.04	91.80	90.97	67.53	..	..	..	81.48
America.....	54.26	64.34	79.42	65.58	93.57	96.89	..	..	..	..	85.13
Asia.....	79.95	90.09	90.22	85.66	84.78	86.18	48.61	..	..	..	85.41
Lebanon.....	91.07	77.57	95.66	92.17	70.66	93.41	..	..	..	..	88.12
Vietnam.....	..	..	..	..	100.00	89.92	..	..	..	..	90.53
Other Asia.....	78.56	92.06	88.29	84.28	86.63	82.79	48.61	..	..	..	84.35
Europe.....	72.72	88.98	90.85	79.26	92.93	85.96	80.61	..	..	..	80.74
Germany.....	89.02	92.63	97.55	90.18	100.00	100.00	..	..	..	..	91.06
Greece.....	73.43	85.57	88.07	80.11	90.78	61.84	100.00	..	..	..	80.23
Italy.....	81.72	87.62	87.54	83.42	86.96	79.64	68.87	..	..	..	83.38
Malta.....	80.66	84.87	89.68	82.25	91.52	100.00	..	..	..	..	83.61
Netherlands.....	84.30	70.32	90.66	83.84	100.00	87.66	..	..	..	..	84.30
Poland.....	68.19	100.00	100.00	70.47	82.88	87.37	..00	..	..	..	71.87
Uk and Ireland..	62.39	90.00	90.66	75.14	94.08	87.10	80.37	..	..	..	78.03
Yugoslavia.....	82.54	91.35	94.67	89.44	88.99	62.39	100.00	..	..	..	88.62
Other Europe....	69.72	93.95	90.75	76.08	94.26	95.42	88.58	..	..	..	78.58
Oceania.....	71.89	100.00	92.83	82.85	96.33	95.13	86.09	..	..	..	89.63
New Zealand.....	68.68	100.00	92.31	81.12	100.00	97.28	85.11	..	..	..	90.03
Other Oceania...	100.00	100.00	100.00	100.00	73.30	80.61	100.00	..	..	..	86.40
At Sea etc.....	..	..	..	..	..	..	..	..	..	..	..
Main English Speaking Countries.....	62.06	89.77	90.79	74.99	94.16	91.18	78.54	..	..	..	78.99
Other Than Main English-Speaking Countries.....	79.33	87.02	90.65	82.80	89.42	85.83	77.32	..	..	..	83.71
Total Born Outside Australia.....	72.88	88.36	90.72	79.56	91.58	88.53	78.06	..	..	..	81.68
Total.....	72.88	88.36	90.72	79.56	91.58	88.53	78.06	..	..	81.61	81.63

See footnotes at end of table.

**HUR600 TABLE AN13A : NON-INSTITUTIONALISED POPULATION AGED 15 YEARS AND OVER EXCLUDING BOARDING SCHOOL PUPILS IN MARCH 1981 BY SEX • UNEMPLOYMENT AND PARTICIPATION RATES • MARITAL STATUS • BIRTHPLACE • PERIOD OF ARRIVAL-Continued**

PARTIC RATE FOR (Non-institutionalised (excl boarding school pupils), Males, NOT MARRIED)

Period of arrival	Before 1961	1961-1965	1966-1970	Before 1971	1971-1975	1976-1980	1981	1982	1983	Born Aust.	Total
Born Aust.....	..	..	..	..	..	..	..	..	..	76.26	76.26
Born outside											
Australia											
Africa.....	100.00	88.35	66.40	85.53	63.70	100.00	..	..	..	..	80.38
America.....	14.40	59.02	82.62	58.39	88.31	76.91	62.00	..	..	..	74.77
Asia.....	72.57	86.53	79.42	78.01	76.63	57.38	.00	..	..	..	66.25
Lebanon.....	100.00	100.00	100.00	100.00	66.30	50.64	..	..	..	..	68.25
Vietnam.....	..	..	..	..	100.00	55.76	..	..	..	..	56.63
Other Asia.....	71.69	85.59	74.27	75.43	77.59	59.80	.00	..	..	..	68.19
Europe.....	59.02	86.47	81.70	72.78	76.14	79.69	36.71	..	..	..	73.46
Germany.....	76.36	77.71	83.73	78.05	84.00	.00	..	..	..	..	78.11
Greece.....	65.53	86.05	88.57	80.98	92.78	82.86	..	..	..	..	82.22
Italy.....	70.57	86.08	76.71	75.19	62.79	100.00	..	..	..	..	75.76
Malta.....	59.25	100.00	13.33	71.88	88.90	100.00	..	..	..	..	77.04
Netherlands.....	71.75	71.41	85.59	74.19	100.00	.00	..	..	..	..	73.41
Poland.....	43.43	..	100.00	49.12	100.00	91.53	.00	..	..	..	56.64
Uk and Ireland..	57.71	88.58	82.63	75.27	77.15	79.52	71.56	..	..	..	75.80
Yugoslavia.....	55.32	73.36	86.21	74.43	55.07	84.58	..	..	..	..	70.02
Other Europe....	46.47	79.46	73.10	57.20	85.80	65.42	.00	..	..	..	59.96
Oceania.....	66.43	83.09	77.72	73.72	84.13	93.87	82.06	..	..	..	85.27
New Zealand.....	59.63	88.31	77.65	71.13	89.17	94.45	80.89	..	..	..	85.91
Other Oceania...	100.00	66.53	77.97	83.39	71.71	82.28	100.00	..	..	..	80.93
At Sea etc.....	100.00	..	..	100.00	..	..	..	..	..	..	100.00
Main English Speaking Countries.....	57.21	87.89	82.29	74.67	78.55	88.56	77.41	..	..	..	77.25
Other Than Main English-Speaking Countries.....	62.90	83.54	79.54	71.79	75.18	62.99	11.45	..	..	..	70.07
Total Born Outside Australia.....	60.50	86.03	81.14	73.26	76.85	73.91	57.89	..	..	..	73.65
Total.....	60.50	86.03	81.14	73.26	76.85	73.91	57.89	..	..	76.26	75.74

See footnotes at end of table.

**HUR600 TABLE AN13A : NON-INSTITUTIONALISED POPULATION AGED 15 YEARS AND OVER EXCLUDING BOARDING SCHOOL PUPILS IN MARCH 1981 BY SEX • UNEMPLOYMENT AND PARTICIPATION RATES • MARITAL STATUS • BIRTHPLACE • PERIOD OF ARRIVAL-Continued**

PARTIC RATE FOR (Non-institutionalised (excl boarding school pupils), Males, TOTAL)

Period of arrival	Before 1961	1961-1965	1966-1970	Before 1971	1971-1975	1976-1980	1981	1982	1983	Born Aust.	Total
Born Aust.....	..	..	..	..	..	..	..	..	..	79.48	79.48
Born outside											
Australia											
Africa.....	77.12	74.60	87.10	79.73	80.14	93.03	67.53	..	..	..	81.20
America.....	47.62	62.63	80.36	63.77	92.30	89.08	62.00	..	..	..	82.02
Asia.....	78.16	89.02	87.45	83.69	82.17	71.49	15.12	..	..	..	78.47
Lebanon.....	91.80	81.38	96.57	93.52	69.37	73.02	..	..	..	..	82.35
Vietnam.....	..	..	..	..	100.00	70.86	..	..	..	..	71.97
Other Asia.....	76.78	90.02	84.47	81.86	83.69	71.50	15.12	..	..	..	78.72
Europe.....	70.22	88.28	87.65	77.70	86.96	84.17	68.64	..	..	..	78.89
Germany.....	86.50	86.47	92.10	87.18	94.95	89.51	..	..	..	..	87.82
Greece.....	72.72	85.26	88.19	80.25	91.34	66.92	100.00	..	..	..	80.57
Italy.....	80.35	87.69	84.52	82.17	80.48	85.79	68.87	..	..	..	82.18
Malta.....	77.62	90.25	72.99	80.18	90.40	100.00	..	..	..	..	82.08
Netherlands.....	82.58	70.67	88.67	82.19	100.00	76.76	..	..	..	..	82.47
Poland.....	63.27	100.00	100.00	66.12	85.73	89.20	..00	..	..	..	68.41
Uk and Ireland..	61.43	89.55	87.51	75.18	87.78	85.10	78.08	..	..	..	77.38
Yugoslavia.....	77.40	87.22	92.53	86.06	78.06	72.51	100.00	..	..	..	83.89
Other Europe....	63.55	89.76	83.89	70.55	90.76	86.05	58.67	..	..	..	72.91
Oceania.....	70.21	92.88	87.32	79.70	92.21	94.50	83.24	..	..	..	87.75
New Zealand.....	66.05	95.51	87.66	77.99	96.80	95.79	82.13	..	..	..	88.27
Other Oceania...	100.00	79.61	85.08	90.89	72.48	81.07	100.00	..	..	..	83.86
At Sea etc.....	100.00	..	..	100.00	..	..	..	..	..	..	100.00
Main English Speaking Countries.....	61.05	89.17	87.52	74.90	88.53	90.21	77.93	..	..	..	78.45
Other Than Main English-Speaking Countries.....	76.44	86.15	87.47	80.46	84.81	75.66	48.35	..	..	..	80.28
Total Born Outside Australia.....	70.55	87.69	87.49	78.02	86.56	82.53	67.82	..	..	..	79.46
Total.....	70.55	87.69	87.49	78.02	86.56	82.53	67.82	..	..	79.48	79.48

See footnotes at end of table.

**HUR600 TABLE AN13A : NON-INSTITUTIONALISED POPULATION AGED 15 YEARS AND OVER EXCLUDING BOARDING SCHOOL PUPILS IN MARCH 1981 BY SEX • UNEMPLOYMENT AND PARTICIPATION RATES • MARITAL STATUS • BIRTHPLACE • PERIOD OF ARRIVAL-Continued**

UNEMP RATE FOR (Non-institutionalised (excl boarding school pupils), Females, MARRIED)

Period of arrival	Before 1961	1961-1965	1966-1970	Before 1971	1971-1975	1976-1980	1981	1982	1983	Born Aust.	Total
Born Aust.....	..	..	..	..	..	..	..	..	..	5.17	5.17
Born outside											
Australia											
Africa.....	0.00	5.07	0.00	1.38	21.47	9.07	0.00	..	..	..	6.84
America.....	.00	.00	18.17	12.73	.00	5.41	..	..	..	..	4.73
Asia.....	6.76	8.32	12.07	9.23	8.50	22.83	67.70	..	..	..	14.45
Lebanon.....	.00	.00	.00	.00	33.55	11.80	..	..	..	..	13.63
Vietnam.....	..	(1)	.00	.00	100.00	51.91	..	..	..	..	51.69
Other Asia.....	7.02	9.12	14.39	10.23	4.07	13.86	67.70	..	..	..	10.32
Europe.....	3.54	5.04	5.57	4.47	7.80	16.81	54.90	..	..	..	5.84
Germany.....	3.64	.00	.00	3.12	.00	.00	.00	..	..	..	2.79
Greece.....	4.10	8.65	3.18	5.77	29.73	.00	.00	..	..	..	7.48
Italy.....	2.59	1.35	8.56	3.08	12.41	.00	100.00	..	..	..	4.06
Malta.....	11.21	16.66	.00	11.57	.00	24.96	..	..	..	..	12.23
Netherlands.....	5.02	22.92	.00	6.15	55.02	15.94	..	..	..	..	7.45
Poland.....	9.54	.00	.00	7.07	.00	47.64	(1)	..	..	..	11.67
Uk and Ireland..	2.79	3.15	5.55	3.88	5.37	18.93	100.00	..	..	..	5.47
Yugoslavia.....	4.28	12.00	8.68	8.59	10.41	.00	..	..	..	..	8.69
Other Europe....	1.58	.00	2.53	1.62	.00	14.42	100.00	..	..	..	3.25
Oceania.....	.00	15.84	.00	2.37	3.65	8.76	100.00	..	..	..	9.58
New Zealand.....	.00	18.82	.00	2.85	4.04	7.72	100.00	..	..	..	10.02
Other Oceania....	.00	.00	.00	.00	.00	17.95	..	..	..	..	6.34
At Sea etc.....	..	..	..	..	..	..	..	..	..	..	..
Main English Speaking Countries.....	2.54	3.65	4.98	3.72	5.06	12.76	84.65	..	..	..	5.84
Other Than Main English-Speaking Countries.....	4.02	6.92	7.11	5.44	9.40	18.92	56.33	..	..	..	7.94
Total Born Outside Australia.....	3.51	5.46	6.00	4.72	7.42	16.01	70.77	..	..	..	7.03
Total.....	3.51	5.46	6.00	4.72	7.42	16.01	70.77	..	..	5.17	5.72

See footnotes at end of table.



**HUR600 TABLE ANISA : NON-INSTITUTIONALISED POPULATION AGED 15 YEARS AND OVER EXCLUDING BOARDING SCHOOL PUPILS IN MARCH 1981 BY SEX \* UNEMPLOYMENT AND PARTICIPATION RATES \* MARITAL STATUS \* BIRTHPLACE \* PERIOD OF ARRIVAL-Continued**

UNEMP RATE FOR (Non-institutionalised (excl boarding school pupils), Females, NOT MARRIED)

Period of arrival	Before 1961	1961-1965	1966-1970	Before 1971	1971-1975	1976-1980	1981	1982	1983	Born Aust.	Total
Born Aust.....	..	..	..	..	..	..	..	..	..	11.27	11.27
Born outside											
Australia											
Africa.....	0.00	15.66	0.00	5.39	36.83	0.00	(1)	..	..	..	8.03
America.....	.00	.00	.00	.00	9.53	.00	21.35	..	..	..	4.52
Asia.....	10.98	.00	7.94	6.73	14.17	23.20	.00	..	..	..	14.66
Lebanon.....	(1)	..	.00	.00	49.56	48.36	(1)	..	..	..	34.03
Vietnam.....	..	..	.00	.00	..	33.32	..	..	..	..	30.76
Other Asia.....	10.98	.00	10.36	7.87	10.29	5.24	.00	..	..	..	7.64
Europe.....	7.79	13.91	14.16	11.70	15.44	9.41	39.28	..	..	..	12.38
Germany.....	2.46	26.37	47.83	11.24	38.68	.00	..	..	..	..	13.33
Greece.....	.00	28.34	.00	12.64	.00	100.00	(1)	..	..	..	15.92
Italy.....	12.30	12.92	19.32	14.00	.00	.00	..	..	..	..	11.87
Malta.....	.00	16.14	(1)	8.92	.00	.00	..	..	..	..	7.60
Netherlands.....	6.13	48.59	.00	12.94	24.37	..	..	..	..	..	14.48
Poland.....	.00	.00	..	.00	30.70	.00	100.00	..	..	..	11.47
Uk and Ireland..	10.23	11.31	13.13	11.90	14.92	7.90	24.47	..	..	..	12.33
Yugoslavia.....	.00	.00	4.17	2.31	18.71	.00	..	..	..	..	5.65
Other Europe....	9.74	13.45	39.15	15.66	14.59	16.75	(1)	..	..	..	15.60
Oceania.....	.00	15.27	11.14	11.75	.00	13.97	63.00	..	..	..	16.77
New Zealand.....	.00	12.14	21.86	15.05	.00	12.03	63.00	..	..	..	17.36
Other Oceania...	.00	28.78	.00	6.53	.00	28.91	(1)	..	..	..	13.88
At Sea etc.....	..	..	..	..	..	..	..	..	..	..	..
Main English Speaking Countries.....	9.70	12.06	13.14	11.94	12.12	9.82	49.40	..	..	..	12.88
Other Than Main English-Speaking Countries.....	5.48	14.81	11.68	9.48	15.95	20.90	52.69	..	..	..	12.73
Total Born Outside Australia.....	7.33	13.13	12.68	10.91	13.59	14.52	49.72	..	..	11.27	12.82
Total.....	7.33	13.13	12.68	10.91	13.59	14.52	49.72	..	..	11.27	11.55

See footnotes at end of table.

**HUR600 TABLE AN13A : NON-INSTITUTIONALISED POPULATION AGED 15 YEARS AND OVER EXCLUDING BOARDING SCHOOL PUPILS IN MARCH 1981 BY SEX • UNEMPLOYMENT AND PARTICIPATION RATES • MARITAL STATUS • BIRTHPLACE • PERIOD OF ARRIVAL-Continued**

UNEMP RATE FDR (Non-institutionalised (excl boarding school pupils), Females, TOTAL)

Period of arrival	Before 1961	1961-1965	1966-1970	Before 1971	1971-1975	1976-1980	1981	1982	1983	Born Aust.	Total
Born Aust.....	..	..	..	..	..	..	..	..	..	8.00	8.00
Born outside											
Australia											
Africa.....	0.00	9.38	0.00	2.79	23.94	7.68	0.00	..	..	..	7.17
America.....	.00	.00	11.81	7.53	2.43	3.83	21.35	..	..	..	4.66
Asia.....	7.57	5.96	10.24	8.40	10.03	22.96	48.16	..	..	..	14.52
Lebanon.....	.00	.00	.00	.00	37.55	32.08	(1)	..	..	..	22.66
Vietnam.....	..	(1)	.00	.00	100.00	44.94	..	..	..	..	43.81
Other Asia.....	7.80	6.35	12.69	9.48	5.77	11.40	48.16	..	..	..	9.53
Europe.....	4.55	7.60	8.58	6.52	10.51	14.77	46.49	..	..	..	7.76
Germany.....	3.36	14.90	13.85	5.26	13.25	.00	.00	..	..	..	5.55
Greece.....	3.61	11.06	2.87	6.56	26.50	21.40	.00	..	..	..	8.46
Italy.....	3.90	3.78	11.20	4.96	8.64	.00	100.00	..	..	..	5.51
Malta.....	8.69	16.39	.00	10.75	.00	19.79	..	..	..	..	10.86
Netherlands.....	5.20	31.52	.00	7.44	33.73	15.94	..	..	..	..	8.87
Poland.....	6.81	.00	.00	5.39	16.21	28.19	100.00	..	..	..	11.61
Uk and Ireland..	4.98	6.01	8.85	6.82	9.38	15.81	31.69	..	..	..	8.01
Yugoslavia.....	3.21	11.06	7.95	7.56	11.50	.00	..	..	..	..	8.22
Other Europe....	3.89	6.25	12.56	5.89	5.12	15.09	100.00	..	..	..	7.04
Oceania.....	.00	15.49	3.85	5.58	2.06	11.71	74.15	..	..	..	13.12
New Zealand.....	.00	14.74	5.04	6.24	2.43	10.14	74.15	..	..	..	13.54
Other Oceania...	.00	18.97	.00	3.54	.00	24.49	(1)	..	..	..	10.70
At Sea etc.....	..	..	..	..	..	..	..	..	..	..	..
Main English Speaking Countries.....	4.59	6.78	8.41	6.71	7.90	11.52	58.80	..	..	..	8.54
Other Than Main English-Speaking Countries.....	4.33	8.79	8.31	6.37	11.09	19.56	55.47	..	..	..	9.13
Total Born Outside Australia.....	4.43	7.79	8.37	6.53	9.47	15.45	57.96	..	..	..	8.84
Total.....	4.43	7.79	8.37	6.53	9.47	15.45	57.96	..	..	8.00	8.21

See footnotes at end of table.

**HUR600 TABLE AN13A : NON-INSTITUTIONALISED POPULATION AGED 15 YEARS AND OVER EXCLUDING BOARDING SCHOOL PUPILS IN MARCH 1981 BY SEX • UNEMPLOYMENT AND PARTICIPATION RATES • MARITAL STATUS • BIRTHPLACE • PERIOD OF ARRIVAL-Continued**

PARTIC RATE FOR (Non-institutionalised (excl boarding school pupils), Females, MARRIED)

Period of arrival	Before 1961	1961-1965	1966-1970	Before 1971	1971-1975	1976-1980	1981	1982	1983	Born Aust.	Total
Born Aust.....	..	..	..	..	..	..	..	..	..	41.35	41.35
Born outside											
Australia											
Africa.....	41.72	39.69	64.31	48.41	68.87	61.25	47.92	..	..	..	53.68
America.....	25.79	100.00	71.93	50.81	60.79	58.92	..	..	..	..	57.44
Asia.....	40.55	65.68	48.78	48.73	54.07	47.91	70.37	..	..	..	49.81
Lebanon.....	15.70	66.73	35.74	33.80	37.02	35.74	..	..	..	..	35.36
Vietnam.....	..	.00	100.00	60.99	39.22	57.20	..	..	..	..	56.43
Other Asia.....	43.13	66.57	51.17	50.85	57.67	47.63	70.37	..	..	..	51.68
Europe.....	37.09	51.60	53.70	43.83	56.82	52.78	25.82	..	..	..	45.50
Germany.....	46.09	22.10	59.29	45.34	61.80	46.98	48.33	..	..	..	46.11
Greece.....	43.49	61.20	53.14	52.05	49.93	66.63	100.00	..	..	..	52.31
Italy.....	38.46	51.22	38.94	41.22	48.35	31.79	100.00	..	..	..	41.37
Malta.....	38.55	34.17	22.86	35.52	26.03	63.06	..	..	..	..	36.34
Netherlands.....	35.36	42.96	43.03	36.34	47.33	70.44	..	..	..	..	37.54
Poland.....	35.71	52.17	100.00	40.83	100.00	42.01	.00	..	..	..	42.49
Uk and Ireland..	31.73	51.50	54.78	42.43	58.08	53.17	4.83	..	..	..	44.75
Yugoslavia.....	44.66	60.78	67.63	59.78	62.56	46.06	..	..	..	..	59.70
Other Europe....	44.13	35.35	43.04	42.89	53.21	68.93	22.84	..	..	..	45.18
Oceania.....	37.52	50.33	59.94	46.36	63.79	61.18	78.38	..	..	..	55.67
New Zealand.....	36.33	53.92	62.26	47.39	68.01	65.83	78.38	..	..	..	58.81
Other Oceania...	41.94	37.19	45.19	41.94	40.52	37.72	..	..	..	..	40.16
At Sea etc.....	..	..	..	..	..	..	..	..	..	..	..
Main English Speaking Countries.....	31.86	51.64	55.63	42.73	59.88	58.31	39.21	..	..	..	46.58
Other Than Main English-Speaking Countries.....	40.81	52.24	52.69	45.61	55.60	49.33	50.59	..	..	..	47.31
Total Born Outside Australia.....	37.22	51.97	54.18	44.35	57.47	53.20	44.07	..	..	..	46.99
Total.....	37.22	51.97	54.18	44.35	57.47	53.20	44.07	..	..	41.35	42.86

See footnotes at end of table.

**HUR600 TABLE AN13A : NON-INSTITUTIONALISED POPULATION AGED 15 YEARS AND OVER EXCLUDING BOARDING SCHOOL PUPILS IN MARCH 1981 BY SEX \* UNEMPLOYMENT AND PARTICIPATION RATES \* MARITAL STATUS \* BIRTHPLACE \* PERIOD OF ARRIVAL-Continued**

PARTIC RATE FOR (Non-institutionalised (excl boarding school pupils), Females, NOT MARRIED)

Period of arrival	Before 1961	1961-1965	1966-1970	Before 1971	1971-1975	1976-1980	1981	1982	1983	Born Aust.	Total
Born Aust.....	..	..	..	..	..	..	..	..	..	51.85	51.85
Born outside											
Australia											
Africa.....	50.08	56.43	36.63	47.75	49.64	89.09	0.00	..	..	..	49.13
America.....	58.46	16.56	58.80	50.80	55.03	49.13	100.00	..	..	..	53.40
Asia.....	25.01	75.46	69.91	54.56	66.64	51.01	32.11	..	..	..	54.62
Lebanon.....	.00	..	85.21	72.83	66.55	69.57	.00	..	..	..	67.38
Vietnam.....	..	..	50.57	50.57	..	62.92	..	..	..	..	61.76
Other Asia.....	25.96	75.46	67.98	52.78	66.65	41.28	50.00	..	..	..	51.44
Europe.....	27.81	61.13	60.27	41.97	62.37	47.51	43.97	..	..	..	44.62
Germany.....	43.78	56.23	69.53	47.34	57.42	21.79	..	..	..	..	47.23
Greece.....	42.03	57.06	22.94	40.14	24.98	49.19	.00	..	..	..	37.46
Italy.....	29.64	58.21	38.64	37.74	75.25	32.71	..	..	..	..	38.90
Malta.....	50.72	55.32	.00	50.31	100.00	100.00	..	..	..	..	54.30
Netherlands.....	28.83	39.66	56.81	32.23	66.60	..	..	..	..	..	34.63
Poland.....	25.98	31.60	..	26.22	61.53	53.42	68.55	..	..	..	34.37
Uk and Ireland..	23.88	63.83	68.45	44.83	66.48	52.95	55.73	..	..	..	48.16
Yugoslavia.....	38.71	68.26	40.86	41.82	41.83	17.23	..	..	..	..	39.57
Other Europe.....	27.48	63.93	43.43	33.25	57.09	50.77	.00	..	..	..	36.11
Oceania.....	13.76	86.04	55.87	46.56	79.53	84.18	64.70	..	..	..	70.40
New Zealand.....	3.09	83.34	56.95	39.74	82.79	83.66	71.59	..	..	..	70.87
Other Oceania....	65.15	100.00	54.79	63.89	70.06	88.45	.00	..	..	..	68.22
At Sea etc.....	..	..	..	..	..	..	..	..	..	..	..
Main English Speaking Countries.....	23.59	64.70	67.51	44.75	67.83	71.15	69.19	..	..	..	51.51
Other Than Main English-Speaking Countries.....	33.14	58.51	48.68	41.18	57.64	49.30	20.15	..	..	..	44.18
Total Born Outside Australia.....	28.14	62.12	60.23	43.18	63.52	59.88	55.94	..	..	..	48.25
Total.....	28.14	62.12	60.23	43.18	63.52	59.88	55.94	..	..	51.85	51.16

See footnotes at end of table.

HUR600 TABLE AN13A : NON-INSTITUTIONALISED POPULATION AGED 15 YEARS AND OVER EXCLUDING BOARDING SCHOOL PUPILS IN MARCH 1981 BY SEX \* UNEMPLOYMENT AND PARTICIPATION RATE \* MARITAL STATUS \* BIRTHPLACE \* PERIOD OF ARRIVAL-Continued

PARTIC RATE FOR (Non-institutionalised (excl boarding school pupils), Females, TOTAL)

Period of arrival	Before 1961	1961-1965	1966-1970	Before 1971	1971-1975	1976-1980	1981	1982	1983	Born Aust.	Total
Born Aust.....	..	..	..	..	..	..	..	..	..	45.64	45.64
Born outside											
Australia											
Africa.....	44.98	45.14	54.79	48.17	64.83	64.34	36.20	..	..	..	52.30
America.....	36.62	32.09	66.72	50.80	59.21	55.67	100.00	..	..	..	56.06
Asia.....	36.24	68.19	56.31	50.51	56.96	48.95	52.36	..	..	..	51.26
Lebanon.....	13.65	66.73	51.63	43.10	41.64	48.94	.00	..	..	..	44.77
Vietnam.....	..	.00	64.59	54.67	39.22	59.22	..	..	..	..	58.32
Other Asia.....	38.16	69.03	57.10	51.46	59.88	45.62	62.97	..	..	..	51.61
Europe.....	34.37	54.03	55.83	43.28	58.68	51.22	33.20	..	..	..	45.24
Germany.....	45.52	33.64	61.93	45.85	60.23	41.07	48.33	..	..	..	46.40
Greece.....	43.31	60.66	47.17	50.33	45.04	61.93	36.22	..	..	..	50.00
Italy.....	36.97	52.54	38.87	40.57	54.25	32.17	100.00	..	..	..	40.89
Malta.....	40.75	42.54	20.15	39.06	33.22	68.29	..	..	..	..	40.29
Netherlands.....	34.09	41.80	46.18	35.48	59.24	70.44	..	..	..	..	36.92
Poland.....	32.26	48.57	100.00	36.05	75.18	46.02	51.79	..	..	..	39.62
Uk and Ireland..	28.93	55.24	60.00	43.28	61.34	53.11	27.75	..	..	..	45.96
Yugoslavia.....	43.01	61.31	61.09	55.84	58.74	36.93	..	..	..	..	55.33
Other Europe.....	37.67	44.61	43.15	39.41	54.51	62.53	17.35	..	..	..	41.95
Oceania.....	30.96	67.74	58.47	46.43	69.80	72.38	68.30	..	..	..	62.08
New Zealand.....	26.82	68.74	60.95	44.98	73.21	74.79	73.51	..	..	..	64.03
Other Oceania....	47.42	63.47	51.67	51.53	55.52	57.33	.00	..	..	..	52.68
At Sea etc.....	..	..	..	..	..	..	..	..	..	..	..
Main English Speaking Countries.....	28.95	55.84	60.08	43.44	62.84	63.11	57.48	..	..	..	48.36
Other Than Main English-Speaking Countries.....	38.90	53.60	51.57	44.51	56.11	49.32	37.29	..	..	..	46.49
Total Born Outside Australia.....	34.55	54.69	56.19	44.00	59.35	55.51	50.60	..	..	..	47.38
Total.....	34.55	54.69	56.19	44.00	59.35	55.51	50.60	..	..	45.64	46.06

See footnotes at end of table.

HUR600 1981 BY

Non-ins

Born in  
Main En  
Spea  
Cour  
Tota  
Befo  
1966  
1971  
1976  
1981  
1982  
d  
Other  
Eng  
Cour  
Tota  
Befo  
1966  
1971  
1976  
1981  
1982  
d  
Total  
Aust  
Tota  
Befo  
1966  
1971  
1976  
1981  
1982  
d  
Total.

See fo

HUR600 TABLE AN13A : NON-INSTITUTIONALISED POPULATION AGED 15 YEARS AND OVER EXCLUDING BOARDING SCHOOL PUPILS IN MARCH 1981 BY SEX \* UNEMPLOYMENT AND PARTICIPATION RATES \* MARITAL STATUS \* BIRTHPLACE \* PERIOD OF ARRIVAL-Continued

UNEMP RATE FOR (Non-institutionalised (excl boarding school pupils), Persons, MARRIED)

Period of arrival	Before 1961	1961-1965	1966-1970	Before 1971	1971-1975	1976-1980	1981	1982	1983	Born Aust.	Total
Born Aust.....	..	..	..	..	..	..	..	..	..	3.17	3.17
Born outside											
Australia											
Africa.....	0.00	4.60	2.49	2.00	12.48	3.96	0.00	..	..	..	4.18
America.....	.00	.00	14.73	8.01	6.05	2.04	..	..	..	..	5.36
Asia.....	3.70	6.50	7.01	5.61	8.23	21.12	45.78	..	..	..	11.09
Lebanon.....	.00	17.32	1.99	3.49	25.55	26.10	..	..	..	..	13.93
Vietnam.....	..	(1)	.00	.00	24.74	39.72	..	..	..	..	38.34
Other Asia.....	4.12	5.23	8.65	6.03	5.66	11.74	45.78	..	..	..	7.54
Europe.....	2.80	4.01	4.04	3.36	5.26	9.06	25.77	..	..	..	3.97
Germany.....	2.90	.00	.00	2.38	5.73	.00	.00	..	..	..	2.55
Greece.....	3.84	7.91	4.39	5.32	17.33	.00	.00	..	..	..	5.97
Italy.....	1.42	2.44	5.01	2.12	11.82	.00	52.25	..	..	..	2.51
Malta.....	2.60	4.49	.00	2.75	.00	14.73	..	..	..	..	3.05
Netherlands.....	4.77	14.14	.00	5.01	8.84	8.00	..	..	..	..	5.20
Poland.....	4.68	.00	.00	3.99	.00	29.50	(1)	..	..	..	6.11
Uk and Ireland..	2.52	2.63	3.27	2.79	3.63	9.75	24.30	..	..	..	3.55
Yugoslavia.....	2.11	7.52	7.21	5.73	7.64	.00	.00	..	..	..	5.97
Other Europe....	3.58	5.31	4.97	4.09	2.77	8.26	33.69	..	..	..	4.63
Oceania.....	.00	5.59	1.62	1.50	8.27	6.48	56.25	..	..	..	6.73
New Zealand.....	.00	6.41	1.77	1.73	5.02	6.39	58.70	..	..	..	6.48
Other Oceania...	.00	.00	.00	.00	36.92	7.22	.00	..	..	..	8.75
At Sea etc.....	..	..	..	..	..	..	..	..	..	..	..
Main English Speaking Countries.....	2.33	2.70	3.28	2.73	3.99	7.49	39.50	..	..	..	3.84
Other Than Main English-Speaking Countries.....	2.91	5.53	5.44	3.96	8.39	15.14	28.24	..	..	..	5.66
Total Born Outside	2.72	4.18	4.38	3.47	6.35	11.31	34.74	..	..	..	4.89
Total.....	2.72	4.18	4.38	3.47	6.35	11.31	34.74	..	..	3.17	3.68

See footnotes at end of table.

**HUR600 TABLE AN13A : NON-INSTITUTIONALISED POPULATION AGED 15 YEARS AND OVER EXCLUDING BOARDING SCHOOL PUPILS - MARCH 1981 BY SEX \* UNEMPLOYMENT AND PARTICIPATION RATES \* MARITAL STATUS \* BIRTHPLACE \* PERIOD OF ARRIVAL-Continued**

UNEMP RATE FOR (Non-institutionalised (excl boarding school pupils), Persons, NOT MARRIED)

Period of arrival	Before 1961	1961-1965	1966-1970	Before 1971	1971-1975	1976-1980	1981	1982	1983	Born Aust.	Total
Born Aust.....	..	..	..	..	..	..	..	..	..	9.70	9.70
Born outside											
Australia											
Africa.....	2.95	7.08	11.94	6.59	19.89	0.00	(1)	..	..	..	8.28
America.....	.00	.00	8.82	5.17	6.15	1.85	54.61	..	..	..	6.88
Asia.....	4.19	5.17	9.32	6.94	12.26	17.42	.00	..	..	..	12.35
Lebanon.....	.00	.00	.00	.00	34.91	28.43	(1)	..	..	..	19.07
Vietnam.....	..	..	.00	.00	.00	24.58	..	..	..	..	23.38
Other Asia.....	4.34	5.41	12.31	8.06	9.87	10.19	.00	..	..	..	9.12
Europe.....	6.65	14.25	11.35	10.36	11.10	9.19	27.01	..	..	..	10.48
Germany.....	1.04	8.10	23.53	6.20	19.22	.00	..	..	..	..	7.42
Greece.....	2.84	20.85	18.47	15.45	13.57	30.62	(1)	..	..	..	15.93
Italy.....	6.28	10.79	5.02	7.01	.00	.00	..	..	..	..	6.25
Malta.....	.00	6.06	.00	3.47	.00	.00	..	..	..	..	2.53
Netherlands.....	2.01	18.47	.00	4.05	19.96	(1)	..	..	..	..	4.94
Poland.....	4.93	.00	34.84	8.32	22.13	10.85	100.00	..	..	..	13.11
Uk and Ireland..	8.62	15.49	11.56	11.81	12.11	7.77	15.63	..	..	..	11.63
Yugoslavia.....	.00	9.40	6.14	5.05	10.46	27.55	..	..	..	..	7.76
Other Europe....	11.51	10.73	12.12	11.55	4.89	6.95	(1)	..	..	..	10.24
Oceania.....	7.38	11.76	4.35	7.47	3.65	10.79	52.76	..	..	..	13.54
New Zealand.....	.00	7.23	6.61	5.04	4.77	9.94	54.98	..	..	..	13.75
Other Oceania...	21.56	31.11	.00	13.24	.00	20.84	.00	..	..	..	12.31
At Sea etc.....	.00	..	..	.00	..	..	..	..	..	..	.00
Main English Speaking Countries.....	8.01	14.93	11.54	11.51	10.58	8.33	47.52	..	..	..	11.85
Other Than Main English-Speaking Countries.....	5.17	10.65	9.71	7.85	10.57	15.52	34.26	..	..	..	9.67
Total Born Outside Australia.....	6.35	13.19	10.86	9.84	10.58	11.65	46.48	..	..	..	10.87
Total.....	6.35	13.19	10.86	9.84	10.58	11.65	46.48	..	..	9.70	9.92

See footnotes at end of table.

**HUR600 TABLE AN13A : NON-INSTITUTIONALISED POPULATION AGED 15 YEARS AND OVER EXCLUDING BOARDING SCHOOL PUPILS IN MARCH 1981 BY SEX \* UNEMPLOYMENT AND PARTICIPATION RATES \* MARITAL STATUS \* BIRTHPLACE \* PERIOD OF ARRIVAL-Continued**

UNEMP RATE FOR (Non-institutionalised (excl boarding school pupils), Persons, TOTAL)

Period of arrival	Before 1961	1961-1965	1966-1970	Before 1971	1971-1975	1976-1980	1981	1982	1983	Born Aust.	Total
Born Aust.....	..	..	..	..	..	..	..	..	..	5.87	5.87
Born outside											
Australia											
Africa.....	0.87	5.61	4.26	3.31	14.46	3.14	0.00	..	..	..	5.27
America.....	.00	.00	12.80	7.13	6.07	1.98	54.61	..	..	..	5.81
Asia.....	3.81	6.12	7.72	5.97	9.39	19.70	35.92	..	..	..	11.48
Lebanon.....	.00	14.80	1.40	2.68	28.09	27.11	(1)	..	..	..	15.51
Vietnam.....	..	(1)	.00	.00	19.09	33.42	..	..	..	..	32.19
Other Asia.....	4.17	5.29	9.78	6.59	6.88	11.18	35.92	..	..	..	8.01
Europe.....	3.49	6.88	6.49	5.08	7.18	9.10	26.13	..	..	..	5.64
Germany.....	2.53	3.36	7.94	3.28	9.73	.00	.00	..	..	..	3.70
Greece.....	3.75	10.05	7.07	6.70	16.52	8.17	.00	..	..	..	7.47
Italy.....	1.98	3.93	5.01	2.85	8.80	.00	52.25	..	..	..	3.10
Malta.....	2.24	5.17	.00	2.90	.00	11.21	..	..	..	..	2.92
Netherlands.....	4.41	15.56	.00	4.85	12.27	8.00	..	..	..	..	5.16
Poland.....	4.73	.00	8.38	4.76	7.89	21.41	100.00	..	..	..	7.72
Uk and Ireland..	3.90	6.84	6.55	5.62	6.72	9.24	20.40	..	..	..	6.12
Yugoslavia.....	1.77	7.80	6.98	5.60	8.17	10.37	.00	..	..	..	6.31
Other Europe....	5.35	7.02	7.27	6.01	3.57	7.92	33.69	..	..	..	6.14
Oceania.....	1.76	8.62	2.53	3.45	6.60	8.76	53.81	..	..	..	9.80
New Zealand.....	.00	6.80	3.04	2.67	4.94	8.30	56.10	..	..	..	9.69
Other Oceania....	8.16	18.30	.00	6.91	16.02	13.37	.00	..	..	..	10.57
At Sea etc.....	.00	..	..	.00	..	..	..	..	..	..	.00
Main English Speaking Countries.....	3.60	6.82	6.46	5.47	6.32	7.82	44.51	..	..	..	6.51
Other Than Main English-Speaking Countries.....	3.28	6.76	6.56	4.75	8.99	15.27	29.22	..	..	..	6.58
Total Born Outside Australia.....	3.39	6.79	6.50	5.07	7.68	11.44	40.74	..	..	..	6.55
Total.....	3.39	6.79	6.50	5.07	7.68	11.44	40.74	..	..	5.87	6.04

See footnotes at end of table.



**HUR600 TABLE ANISA : NON-INSTITUTIONALISED POPULATION AGED 15 YEARS AND OVER EXCLUDING BOARDING SCHOOL PUPILS IN MARCH 1981 BY SEX • UNEMPLOYMENT AND PARTICIPATION RATES • MARITAL STATUS • BIRTHPLACE • PERIOD OF ARRIVAL-Continued**

PARTIC RATE FOR (Non-institutionalised (excl boarding school pupils), Persons, MARRIED)

Period of arrival	Before 1961	1961-1965	1966-1970	Before 1971	1971-1975	1976-1980	1981	1982	1983	Born Aust.	Total
Born Aust.....	..	..	..	..	..	..	..	..	..	61.07	61.07
Born outside											
Australia											
Africa.....	60.09	51.20	79.32	64.04	80.43	75.07	59.96	..	..	..	68.05
America.....	40.74	68.07	75.51	58.95	76.80	77.95	..	..	..	..	71.60
Asia.....	63.15	77.88	72.35	69.36	69.50	63.94	61.47	..	..	..	67.63
Lebanon.....	62.01	73.37	74.43	70.72	52.44	59.01	..	..	..	..	63.07
Vietnam.....	..	..00	100.00	60.99	72.29	73.61	..	..	..	..	73.32
Other Asia.....	63.28	79.05	71.55	69.14	72.42	61.39	61.47	..	..	..	67.90
Europe.....	57.30	70.42	73.03	63.15	75.05	69.32	53.16	..	..	..	64.49
Germany.....	67.82	60.35	80.75	68.39	86.38	66.48	48.33	..	..	..	69.25
Greece.....	60.66	72.11	71.59	66.76	66.31	63.71	100.00	..	..	..	66.77
Italy.....	63.96	69.15	65.56	65.11	63.79	53.22	82.25	..	..	..	64.86
Malta.....	64.34	60.63	55.87	62.68	62.57	74.31	..	..	..	..	63.15
Netherlands..	62.56	56.95	68.97	62.57	84.84	78.09	..	..	..	..	63.38
Poland.....	55.10	66.64	100.00	57.87	88.28	59.88	..00	..	..	..	59.02
Uk and Ireland..	48.57	71.44	72.87	59.79	76.66	70.81	43.11	..	..	..	62.33
Yugoslavia.....	69.29	75.93	82.26	76.64	75.19	52.16	100.00	..	..	..	75.36
Other Europe..	59.34	68.68	69.03	62.21	73.10	83.95	59.86	..	..	..	64.33
Oceania.....	54.22	74.17	77.20	64.54	81.19	77.18	82.40	..	..	..	72.48
New Zealand.....	53.11	77.45	78.60	65.14	85.27	80.98	81.78	..	..	..	74.78
Other Oceania...	60.15	57.61	64.60	60.81	57.14	55.32	100.00	..	..	..	58.39
At Sea etc.....	..	..	..	..	..	..	..	..	..	..	..
Main English Speaking Countries.....	48.40	71.53	73.46	59.88	77.56	74.98	59.77	..	..	..	63.66
Other Than Main English-Speaking Countries.....	63.03	69.16	73.26	66.22	72.37	65.17	63.51	..	..	..	66.81
Total Born Outside											
Australia.....	57.39	70.27	73.36	63.52	74.69	69.73	61.29	..	..	..	65.44
Total.....	57.39	70.27	73.36	63.52	74.69	69.73	61.29	..	..	61.07	62.32

See footnotes at end of table.

13/01/84 LABOUR FORCE ESTIMATES - MARCH 1981

HUR600R - 17 -

**HUR600 TABLE AN13A : NON-INSTITUTIONALISED POPULATION AGED 15 YEARS AND OVER EXCLUDING BOARDING SCHOOL PUPILS IN MARCH 1981 BY SEX • UNEMPLOYMENT AND PARTICIPATION RATES • MARITAL STATUS • BIRTHPLACE • PERIOD OF ARRIVAL-Continued**

PARTIC RATE FOR (Non-institutionalised (excl boarding school pupils), Persons, NOT MARRIED)

Period of arrival	Before 1961	1961-1965	1966-1970	Before 1971	1971-1975	1976-1980	1981	1982	1983	Born Aust.	Total
Born Aust.....	..	..	..	..	..	..	..	..	..	63.53	63.53
Born outside											
Australia											
Africa.....	66.16	70.36	47.42	61.78	59.92	96.44	0.00	..	..	..	63.55
America.....	44.88	36.93	67.51	53.63	69.86	64.81	79.41	..	..	..	63.35
Asia.....	50.15	81.57	74.20	66.26	72.79	54.82	11.78	..	..	..	61.22
Lebanon.....	48.58	100.00	92.67	87.33	66.39	60.28	.00	..	..	..	67.83
Vietnam.....	..	..	50.57	50.57	100.00	57.91	..	..	..	..	58.26
Other Asia.....	50.21	80.89	70.85	64.14	73.27	51.90	13.56	..	..	..	60.71
Europe.....	40.70	74.69	72.02	56.68	69.65	63.08	41.41	..	..	..	58.56
Germany.....	58.09	69.56	79.54	62.81	73.30	17.82	..	..	..	..	62.83
Greece.....	53.42	72.71	60.94	62.66	59.88	68.51	.00	..	..	..	61.62
Italy.....	50.01	71.25	61.08	56.79	69.46	54.79	..	..	..	..	57.17
Malta.....	55.35	76.73	8.93	61.60	90.03	100.00	..	..	..	..	67.62
Netherlands.....	48.24	54.76	77.62	52.72	70.88	.00	..	..	..	..	53.12
Poland.....	32.96	31.60	100.00	35.73	68.94	71.87	41.52	..	..	..	43.48
Uk and Ireland..	36.10	77.06	75.75	58.57	71.81	66.10	60.57	..	..	..	60.86
Yugoslavia.....	47.51	72.31	65.94	60.64	50.55	52.19	..	..	..	..	57.59
Other Europe....	36.11	72.13	63.32	45.37	73.43	58.42	.00	..	..	..	48.39
Oceania.....	41.34	84.82	67.43	60.19	81.77	88.92	73.09	..	..	..	77.71
New Zealand.....	32.76	85.28	69.96	56.24	85.82	89.11	76.18	..	..	..	78.48
Other Oceania...	83.22	82.91	63.05	72.26	70.91	86.64	37.28	..	..	..	73.45
At Sea etc.....	100.00	..	..	100.00	..	..	..	..	..	..	100.00
Main English Speaking Countries.....	35.97	76.78	75.17	58.31	73.22	79.93	72.93	..	..	..	63.52
Other Than Main English-Speaking Countries.....	47.06	71.86	65.67	56.55	67.87	56.99	15.91	..	..	..	57.73
Total Born Outside											
Australia.....	41.73	74.70	71.34	57.50	70.73	67.39	56.84	..	..	..	60.78
Total.....	41.73	74.70	71.34	57.50	70.73	67.39	56.84	..	..	63.53	62.99

See footnotes at end of table.

13/01/84 LABOUR FORCE ESTIMATES - MARCH 1981

HUR600R - 18 -

**HUR600 TABLE ANISA : NON-INSTITUTIONALISED POPULATION AGED 15 YEARS AND OVER EXCLUDING BOARDING SCHOOL PUPILS IN MARCH 1981 BY SEX • UNEMPLOYMENT AND PARTICIPATION RATES • MARITAL STATUS • BIRTHPLACE • PERIOD OF ARRIVAL-Continued**

PARTIC RATE FOR (Non-institutionalised (excl boarding school pupils), Persons, TOTAL)

Period of arrival	Before 1961	1961-1965	1966-1970	Before 1971	1971-1975	1976-1980	1981	1982	1983	Born Aust.	Total
Born Aust.....	..	..	..	..	..	..	..	..	..	62.06	62.06
Born outside											
Australia											
Africa.....	61.76	57.59	70.46	63.38	73.69	78.70	53.30	..	..	..	66.79
America.....	41.79	53.49	72.70	57.19	75.01	73.18	79.41	..	..	..	68.95
Asia.....	59.80	78.91	72.91	68.50	70.42	60.10	32.21	..	..	..	65.49
Lebanon.....	60.65	76.34	79.04	74.00	55.60	59.56	..00	..	..	..	64.46
Vietnam.....	..	..00	64.59	54.67	77.17	66.15	..	..	..	..	66.28
Other Asia.....	59.72	79.59	71.33	67.69	72.67	57.62	34.91	..	..	..	65.57
Europe.....	53.41	71.56	72.69	61.43	73.19	67.51	49.09	..	..	..	62.86
Germany.....	65.65	63.86	80.34	66.99	82.04	57.17	48.33	..	..	..	67.62
Greece.....	59.91	72.21	69.29	66.14	64.82	64.93	52.30	..	..	..	65.94
Italy.....	61.98	69.51	64.38	63.73	65.15	53.81	82.25	..	..	..	63.52
Malta.....	62.92	66.68	47.84	62.44	71.31	79.17	..	..	..	..	64.17
Netherlands.....	60.22	56.21	71.80	60.72	79.98	73.45	..	..	..	..	61.43
Poland.....	49.12	62.12	100.00	52.08	80.25	64.55	29.80	..	..	..	54.54
Uk and Ireland..	45.06	73.19	73.99	59.41	74.82	69.52	49.53	..	..	..	61.86
Yugoslavia.....	64.45	75.37	78.20	73.07	68.87	52.17	100.00	..	..	..	71.14
Other Europe....	51.89	69.73	67.09	56.77	73.22	75.52	42.00	..	..	..	59.11
Oceania.....	50.47	79.05	73.65	63.05	81.40	82.99	75.68	..	..	..	74.75
New Zealand.....	47.23	80.96	76.12	62.35	85.45	85.16	77.79	..	..	..	76.37
Other Oceania...	67.20	70.21	63.56	66.29	64.20	66.12	46.26	..	..	..	65.22
At Sea etc.....	100.00	..	..	100.00	..	..	..	..	..	..	100.00
Main English Speaking Countries.....	44.93	73.22	74.11	59.38	75.97	76.82	67.36	..	..	..	63.61
Other Than Main English-Speaking Countries.....	59.70	69.79	71.11	64.00	71.07	62.04	42.65	..	..	..	64.49
Total Born Outside											
Australia.....	53.67	71.50	72.69	61.89	73.40	68.85	58.93	..	..	62.06	64.08
Total.....	53.67	71.50	72.69	61.89	73.40	68.85	58.93	..	..	62.06	62.57

1/ Data or computation error.  
 .. Cell estimate is zero.

**HUR600 TABLE AN14 : ALL NON-INSTITUTIONALISED PERSONS AGED 15 YEARS AND OVER EXCLUDING BOARDING SCHOOL STUDENTS IN MARCH 1981 BY SEX • STATE • LABOUR FORCE STATUS • BIRTHPLACE • YEAR OF ARRIVAL--ON 1981 CENSUS BENCHMARKS**

Non-institutionalised (excl boarding school pupils), Males, Employed

	N.S.W.	Vic.	Qld	S.A.	W.A.	Tas.	N.T.	A.C.T.	Australia
Born in Australia...	1,070,177	755,214	516,899	253,913	244,799	101,094	25,451	42,557	3,010,104
Main English Speaking Countries									
Total.....	151,168	112,096	61,815	56,289	73,127	8,474	5,846	8,532	477,347
Before 1966.....	69,117	61,172	26,640	28,173	24,966	4,889	2,166	4,610	221,734
1966-1970.....	36,385	23,465	13,480	17,492	23,884	1,753	770	1,583	118,812
1971-1975.....	20,890	14,108	9,395	7,582	13,482	1,083	983	1,454	68,978
1976-1980.....	22,487	13,350	11,016	2,795	10,264	683	1,928	790	63,315
1981.....	2,288	..	1,283	248	530	65	..	95	4,508
1982 to survey date.....	..	..	..	..	..	..	..	..	..
Other Than Main English-Speaking Countries									
Total.....	223,927	221,190	42,843	46,618	49,720	5,595	3,641	8,213	601,747
Before 1966.....	116,395	132,548	30,368	36,898	31,356	4,524	1,804	4,522	358,416
1966-1970.....	46,031	44,949	4,790	5,505	9,071	591	899	1,962	113,797
1971-1975.....	31,070	25,932	4,600	3,076	5,969	340	451	1,134	72,571
1976-1980.....	29,061	17,320	3,085	1,139	3,229	140	488	494	54,956
1981.....	1,370	441	..	..	94	..	..	101	2,007
1982 to survey date.....	..	..	..	..	..	..	..	..	..
Total Born Outside Australia									
Total.....	375,095	333,286	104,658	102,907	122,846	14,068	9,487	16,746	1,079,094
Before 1966.....	185,512	193,721	57,009	65,071	56,322	9,413	3,970	9,132	580,150
1966-1970.....	82,416	68,414	18,270	22,997	32,955	2,343	1,668	3,545	232,608
1971-1975.....	51,961	40,040	13,995	10,658	19,451	1,423	1,434	2,588	141,549
1976-1980.....	51,548	30,671	14,101	3,935	13,493	823	2,415	1,284	118,271
1981.....	3,658	441	1,283	248	624	65	..	196	6,515
1982 to survey date.....	..	..	..	..	..	..	..	..	..
Total.....	1,445,272	1,088,500	621,557	356,820	367,645	115,162	34,938	59,303	4,089,198

See footnotes at end of table.

Non-institutionalised (excl boarding school pupils), Males, Employed

Au...  
 U...  
 It...  
 Gr...  
 Yu...  
 Ne...  
 Ge...  
 Ne...  
 Au...  
 Be...  
 Bu...  
 Cz...  
 De...  
 Al...  
 Es...  
 Fi...  
 Fr...  
 Hu...  
 La...  
 Li...  
 Ma...  
 No...  
 Po...  
 Po...  
 Ro...  
 Sp...  
 Sw...  
 Uk...  
 U...  
 Ot...  
 Ba...  
 Bu...  
 Ca...  
 Ch...  
 Cy...  
 Ho...

See

**HUR600 TABLE AN14 : ALL NON-INSTITUTIONALISED PERSONS AGED 15 YEARS AND OVER EXCLUDING BOARDING SCHOOL STUDENTS IN MARCH 1981 BY SEX • STATE • LABOUR FORCE STATUS • BIRTHPLACE • YEAR OF ARRIVAL--ON 1981 CENSUS BENCHMARKS-Continued**

Non-institutionalised (excl boarding school pupils), Males, Unemployed

	N.S.W.	Vic.	Qld	S.A.	W.A.	Tas.	N.T.	A.C.T.	Australia
Born in Australia...	45,441	36,851	25,667	15,301	12,219	6,011	528	1,873	143,890
Main English Speaking Countries									
Total.....	7,966	5,326	2,927	4,394	4,897	65	783	327	26,685
Before 1966.....	3,350	2,734	943	1,339	1,802	65	150	207	10,591
1966-1970.....	1,813	1,931	341	1,305	1,102	..	..	..	6,493
1971-1975.....	1,110	226	920	707	857	..	..	..	3,820
1976-1980.....	623	229	359	925	817	..	463	120	3,535
1981.....	1,068	206	364	119	319	..	170	..	2,246
1982 to survey date.....	..	..	..	..	..	..	..	..	..
Other Than Main English-Speaking Countries									
Total.....	12,166	11,486	2,884	3,059	2,445	450	..	1,073	33,562
Before 1966.....	4,236	3,859	1,638	1,530	875	145	..	487	12,771
1966-1970.....	1,512	3,471	481	480	747	71	..	102	6,865
1971-1975.....	2,666	2,215	167	704	..	65	..	249	6,066
1976-1980.....	3,752	1,941	430	345	823	168	..	235	7,693
1981.....	..	..	167	..	..	..	..	..	167
1982 to survey date.....	..	..	..	..	..	..	..	..	..
Total Born Outside Australia									
Total.....	20,132	16,812	5,810	7,453	7,342	515	783	1,400	60,247
Before 1966.....	7,586	6,593	2,581	2,868	2,678	211	150	694	23,362
1966-1970.....	3,325	5,401	822	1,785	1,849	71	..	102	13,357
1971-1975.....	3,777	2,441	1,087	1,410	857	65	..	249	9,886
1976-1980.....	4,375	2,170	789	1,270	1,640	168	463	355	11,228
1981.....	1,068	206	531	119	319	..	170	..	2,414
1982 to survey date.....	..	..	..	..	..	..	..	..	..
Total.....	65,573	53,662	31,477	22,754	19,560	6,526	1,311	3,273	204,137

See footnotes at end of table.

Ind  
Ind  
Ira  
Ira  
Isr  
Jap  
Jo.  
Y.  
Kon  
Lao  
Leb  
Mal  
Pak  
Phi  
Sin  
Sri  
Syn  
Tai  
tha  
Tim  
Tur  
Vie  
Oth  
Arg  
Bra  
Can  
Chi  
Mex  
Per  
U.S  
Uru  
Oth  
Egy  
Mau  
Sou  
Oth  
Fij

See f

HUR600 TABLE AN14 : ALL NON-INSTITUTIONALISED PERSONS AGED 15 YEARS AND OVER EXCLUDING BOARDING SCHOOL STUDENTS IN MARCH 1981 BY SEX • STATE • LABOUR FORCE STATUS • BIRTHPLACE • YEAR OF ARRIVAL--ON 1981 CENSUS BENCHMARKS-Continued

Non-institutionalised (excl boarding school pupils), Males, In labour force

	N.S.W.	Vic.	Qld	S.A.	W.A.	Tas.	N.T.	A.C.T.	Australia
Born in Australia...	1,115,618	792,065	542,566	269,214	257,017	107,105	25,979	44,430	3,153,994
Main English Speaking Countries									
Total.....	159,134	117,422	64,742	60,684	78,024	8,539	6,629	8,859	504,032
Before 1966.....	72,468	63,906	27,583	29,511	26,769	4,954	2,316	4,818	232,325
1966-1970.....	38,198	25,396	13,822	18,797	24,987	1,753	770	1,583	125,305
1971-1975.....	22,001	14,334	10,315	8,289	14,339	1,083	983	1,454	72,798
1976-1980.....	23,110	13,580	11,375	3,720	11,081	683	2,390	910	66,850
1981.....	3,356	206	1,647	367	849	65	170	95	6,754
1982 to survey date.....	..	..	..	..	..	..	..	..	..
Other Than Main English-Speaking Countries									
Total.....	236,093	232,676	45,727	49,677	52,164	6,044	3,641	9,287	635,309
Before 1966.....	120,631	136,407	32,006	38,428	32,231	4,670	1,804	5,009	371,187
1966-1970.....	47,542	48,419	5,271	5,985	9,818	662	899	2,064	120,661
1971-1975.....	33,737	28,146	4,767	3,780	5,969	405	451	1,383	78,637
1976-1980.....	32,812	19,261	3,515	1,484	4,052	308	488	729	62,649
1981.....	1,370	441	167	..	94	..	..	101	2,174
1982 to survey date.....	..	..	..	..	..	..	..	..	..
Total Born Outside Australia									
Total.....	395,226	350,098	110,468	110,360	130,188	14,583	10,270	18,146	1,139,340
Before 1966.....	193,099	200,313	59,590	67,939	59,000	9,624	4,120	9,827	603,512
1966-1970.....	85,741	73,816	19,093	24,782	34,805	2,415	1,668	3,647	245,966
1971-1975.....	55,738	42,480	15,082	12,069	20,308	1,488	1,434	2,837	151,435
1976-1980.....	55,923	32,841	14,890	5,204	15,133	991	2,878	1,639	129,499
1981.....	4,727	647	1,814	367	943	65	170	196	8,929
1982 to survey date.....	..	..	..	..	..	..	..	..	..
Total.....	1,510,845	1,142,163	653,034	379,574	387,206	121,688	36,249	62,576	4,293,334

See footnotes at end of table.

**HUR600 TABLE AN14 : ALL NON-INSTITUTIONALISED PERSONS AGED 15 YEARS AND OVER EXCLUDING BOARDING SCHOOL STUDENTS IN MARCH 1981 BY SEX \* STATE \* LABOUR FORCE STATUS \* BIRTHPLACE \* YEAR OF ARRIVAL--ON 1981 CENSUS BENCHMARKS-Continued**

Non-institutionalised (excl boarding school pupils), Males, Not in labour force

	N.S.W.	Vic.	Qld	S.A.	W.A.	Tas.	N.T.	A.C.T.	Australia
Born in Australia...	294,497	207,720	145,521	73,421	51,934	27,445	6,059	7,535	814,132
Main English Speaking Countries									
Total.....	45,379	29,214	22,560	17,166	19,718	2,269	423	1,708	138,436
Before 1966.....	33,937	24,031	17,073	10,882	13,460	1,693	..	882	101,960
1966-1970.....	5,556	1,670	2,395	4,067	3,550	234	171	233	17,876
1971-1975.....	2,834	1,988	1,154	1,584	1,429	197	..	243	9,429
1976-1980.....	2,643	1,290	903	632	1,173	145	252	221	7,258
1981.....	409	235	1,034	..	105	..	..	130	1,913
1982 to survey date.....	..	..	..	..	..	..	..	..	..
Other Than Main English-Speaking Countries									
Total.....	57,378	52,362	14,970	13,762	13,442	1,542	599	1,971	156,026
Before 1966.....	33,285	35,290	11,372	11,343	7,904	1,360	599	1,013	102,166
1966-1970.....	7,236	6,097	1,213	767	1,565	61	..	350	17,289
1971-1975.....	6,430	4,232	640	560	1,910	..	..	317	14,089
1976-1980.....	9,692	6,102	1,331	1,091	1,530	120	..	291	20,158
1981.....	735	642	413	..	534	..	..	..	2,323
1982 to survey date.....	..	..	..	..	..	..	..	..	..
Total Born Outside Australia									
Total.....	102,757	81,576	37,530	30,928	33,160	3,810	1,022	3,679	294,462
Before 1966.....	67,223	59,321	28,445	22,225	21,365	3,053	599	1,895	204,127
1966-1970.....	12,792	7,767	3,608	4,835	5,115	295	171	583	35,165
1971-1975.....	9,264	6,220	1,794	2,145	3,338	197	..	560	23,518
1976-1980.....	12,335	7,392	2,235	1,723	2,703	265	252	512	27,417
1981.....	1,143	877	1,448	..	639	..	..	130	4,236
1982 to survey date.....	..	..	..	..	..	..	..	..	..
Total.....	397,253	289,296	183,051	104,349	85,094	31,255	7,081	11,214	1,108,595

See footnotes at end of table.

Aus  
 U.K  
 Ita  
 Gre  
 Yug  
 Net  
 Ger  
 New  
 Aus  
 Bel  
 Bul  
 Cze  
 Den  
 Alb  
 Est  
 Fin  
 Fran  
 Hung  
 Lat  
 Lit  
 Mal  
 Nor  
 Pol  
 Por  
 Rom  
 Spa  
 Swe  
 Swi  
 Ukr  
 U.S  
 Oth  
 Ban  
 Bur  
 Cam  
 Chi  
 Cyp  
 Hon

**HUR600 TABLE AN14 : ALL NON-INSTITUTIONALISED PERSONS AGED 15 YEARS AND OVER EXCLUDING BOARDING SCHOOL STUDENTS IN MARCH 1981 BY SEX \* STATE \* LABOUR FORCE STATUS \* BIRTHPLACE \* YEAR OF ARRIVAL--(N) 1981 CENSUS BENCHMARKS-Continued**

Non-institutionalised (excl boarding school pupils), Males, Civilian population aged 15 and over

	N.S.W.	Vic.	Qld	S.A.	W.A.	Tas.	N.T.	A.C.T.	Australia
Born in Australia...	1,410,115	999,784	688,087	342,635	308,952	134,550	32,038	51,965	3,968,126
Main English Speaking Countries									
Total.....	204,513	146,636	87,302	77,850	97,741	10,808	7,052	10,568	642,468
Before 1966.....	106,405	87,938	44,656	40,394	40,229	6,648	2,316	5,700	334,286
1966-1970.....	43,754	27,066	16,217	22,864	28,537	1,987	940	1,816	143,180
1971-1975.....	24,835	16,322	11,469	9,873	15,768	1,280	983	1,697	82,226
1976-1980.....	25,754	14,869	12,278	4,352	12,254	828	2,642	1,131	74,108
1981.....	3,765	441	2,681	367	954	65	170	225	8,668
1982 to survey date.....	..	..	..	..	..	..	..	..	..
Other Than Main English-Speaking Countries									
Total.....	293,471	285,038	60,697	63,438	65,607	7,586	4,241	11,258	791,335
Before 1966.....	153,916	171,697	43,379	49,771	40,135	6,030	2,404	6,022	473,353
1966-1970.....	54,778	54,516	6,484	6,753	11,383	723	899	2,414	137,950
1971-1975.....	40,167	32,379	5,407	4,340	7,879	405	451	1,700	92,726
1976-1980.....	42,504	25,363	4,846	2,576	5,582	428	488	1,020	82,807
1981.....	2,105	1,083	580	..	628	..	..	101	4,498
1982 to survey date.....	..	..	..	..	..	..	..	..	..
Total Born Outside Australia									
Total.....	497,983	431,674	147,998	141,288	163,348	18,394	11,292	21,825	1,433,803
Before 1966.....	260,322	259,635	88,035	90,164	80,364	12,678	4,720	11,721	807,639
1966-1970.....	98,533	81,582	22,701	29,617	39,920	2,710	1,839	4,230	281,131
1971-1975.....	65,001	48,700	16,876	14,213	23,646	1,685	1,434	3,397	174,953
1976-1980.....	68,258	40,233	17,125	6,927	17,836	1,256	3,130	2,151	156,915
1981.....	5,870	1,524	3,262	367	1,582	65	170	326	13,165
1982 to survey date.....	..	..	..	..	..	..	..	..	..
Total.....	1,908,098	1,431,458	836,085	483,923	472,300	152,944	43,330	73,790	5,401,929

See footnotes at end of table.

 Indi  
Indo  
Iran  
Iraq  
Isra  
Japa  
Jo, K  
Y.  
Kore  
Laos  
Leba  
Mala  
Paki  
Phil  
Sing  
Sri  
Syri  
Taiw  
thai  
Timor  
Turk  
Viet  
Othe  
Arge  
Braz  
Cana  
Chil  
Mexi  
Peru  
U.S.  
Urug  
Othe  
Egyp  
Maur  
Sout  
Othe  
Fiji



**MUR600 TABLE AN14 : ALL NON-INSTITUTIONALISED PERSONS AGED 15 YEARS AND OVER EXCLUDING BOARDING SCHOOL STUDENTS IN MARCH 1981 BY SEX \* STATE \* LABOUR FORCE STATUS \* BIRTHPLACE \* YEAR OF ARRIVAL--ON 1981 CENSUS BENCHMARKS-Continued**

Non-institutionalised (excl boarding school pupils), Females, Employed

	N.S.W.	Vic.	Qld	S.A.	W.A.	Tas.	N.T.	A.C.T.	Australia
Born in Australia...	625,223	469,433	283,836	152,315	137,463	55,029	14,892	30,554	1,768,744
Main English Speaking Countries									
Total.....	85,127	67,622	33,604	34,407	43,387	3,959	2,469	5,996	276,571
Before 1966.....	32,263	30,993	14,664	15,093	14,065	1,786	608	3,702	113,175
1966-1970.....	22,395	15,585	6,847	11,905	15,670	1,354	545	981	75,284
1971-1975.....	13,418	11,852	5,181	5,088	8,000	614	608	777	45,540
1976-1980.....	15,925	8,967	6,770	1,904	5,426	144	708	536	40,380
1981.....	1,124	224	141	417	226	60	..	..	2,193
1982 to survey date.....	..	..	..	..	..	..	..	..	..
Other Than Main English-Speaking Countries									
Total.....	106,170	112,821	17,523	25,202	22,422	2,891	1,856	4,672	293,557
Before 1966.....	51,313	63,619	10,385	18,095	11,673	2,333	408	2,689	160,515
1966-1970.....	21,721	21,469	2,317	3,738	3,861	219	556	718	54,600
1971-1975.....	17,474	14,288	3,105	2,389	3,712	216	363	933	42,480
1976-1980.....	15,663	12,809	1,557	980	3,176	124	528	332	35,168
1981.....	..	636	158	..	..	..	..	..	794
1982 to survey date.....	..	..	..	..	..	..	..	..	..
Total Born Outside Australia									
Total.....	191,297	180,442	51,127	59,610	65,809	6,850	4,325	10,668	570,128
Before 1966.....	83,576	94,613	25,050	33,188	25,737	4,119	1,016	6,390	273,690
1966-1970.....	44,116	37,054	9,165	15,644	19,531	1,573	1,101	1,700	129,884
1971-1975.....	30,892	26,140	8,286	7,478	11,713	830	972	1,710	88,020
1976-1980.....	31,588	21,776	8,327	2,883	8,602	267	1,236	869	75,548
1981.....	1,124	860	300	417	226	60	..	..	2,987
1982 to survey date.....	..	..	..	..	..	..	..	..	..
Total.....	816,519	649,875	334,963	211,924	203,272	61,879	19,217	41,222	2,338,872

See footnotes at end of table.

HUR600 TABLE AN14 : ALL NON-INSTITUTIONALISED PERSONS AGED 15 YEARS AND OVER EXCLUDING BOARDING SCHOOL STUDENTS IN MARCH 1981 BY SEX \* STATE \* LABOUR FORCE STATUS \* BIRTHPLACE \* YEAR OF ARRIVAL--ON 1981 CENSUS BENCHMARKS-Continued

Non-institutionalised (excl boarding school pupils), Females, Unemployed

	N.S.W.	Vic.	Qld	S.A.	W.A.	Tas.	N.T.	A.C.T.	Australia
Born in Australia...	47,075	42,824	26,579	16,640	11,798	5,840	852	2,282	153,891
Main English Speaking Countries									
Total.....	8,950	4,017	3,551	3,650	4,528	445	..	697	25,837
Before 1966.....	1,541	1,568	776	1,711	491	255	..	289	6,632
1966-1970.....	2,015	414	958	1,163	2,076	64	..	223	6,913
1971-1975.....	1,189	472	912	202	914	125	..	92	3,906
1976-1980.....	2,433	1,341	598	350	535	..	..	..	5,257
1981.....	1,772	222	307	224	512	..	..	92	3,129
1982 to survey date.....	..	..	..	..	..	..	..	..	..
Other Than Main English-Speaking Countries									
Total.....	10,114	12,228	1,909	2,081	2,115	316	..	719	29,482
Before 1966.....	2,190	4,580	619	995	881	125	..	302	9,692
1966-1970.....	2,158	1,771	114	450	197	73	..	186	4,950
1971-1975.....	1,948	2,393	155	205	530	69	..	..	5,299
1976-1980.....	3,546	3,037	858	431	508	49	..	123	8,552
1981.....	272	446	164	..	..	..	..	108	989
1982 to survey date.....	..	..	..	..	..	..	..	..	..
Total Born Outside Australia									
Total.....	19,064	16,244	5,460	5,731	6,643	760	..	1,416	55,319
Before 1966.....	3,731	6,148	1,395	2,707	1,372	380	..	591	16,324
1966-1970.....	4,174	2,185	1,072	1,613	2,273	137	..	409	11,862
1971-1975.....	3,137	2,865	1,067	406	1,443	194	..	92	9,205
1976-1980.....	5,979	4,378	1,456	781	1,043	49	..	123	13,809
1981.....	2,044	667	471	224	512	..	..	201	4,118
1982 to survey date.....	..	..	..	..	..	..	..	..	..
Total.....	66,140	59,069	32,039	22,371	18,441	6,600	852	3,698	209,210

See footnotes at end of table.

-----  
Aust  
U.K.  
Ital  
Gree  
Yugo  
Neth  
Germ  
New  
Aust  
Belg  
Bulg  
Czec  
Denm  
Alba  
Eston  
Finl  
Fran  
Hung  
Latv  
Lith  
Malt  
Norw  
Pola  
Port  
Roma  
Spai  
Swed  
Swit  
Ukra  
U.S.  
Othe  
Bang  
Burm  
Camb  
Chin  
Cypr  
Hong

See fo

**HUR600 TABLE ANI4 : ALL NON-INSTITUTIONALISED PERSONS AGED 15 YEARS AND OVER EXCLUDING BOARDING SCHOOL STUDENTS IN MARCH 1981 BY SEX \* STATE \* LABOUR FORCE STATUS \* BIRTHPLACE \* YEAR OF ARRIVAL--ON 1981 CENSUS BENCHMARKS-Continued**

Non-institutionalised (excl boarding school pupils), Females, In labour force

	N.S.W.	Vic.	Qld	S.A.	W.A.	Tas.	N.T.	A.C.T.	Australia
Born in Australia...	672,298	512,258	310,415	168,955	149,261	60,868	15,744	32,836	1,922,635
Main English Speaking Countries									
Total.....	94,077	71,639	37,155	38,057	47,915	4,404	2,469	6,693	302,408
Before 1966.....	33,805	32,561	15,440	16,805	14,556	2,042	608	3,991	119,807
1966-1970.....	24,411	15,999	7,805	13,068	17,746	1,418	545	1,204	82,197
1971-1975.....	14,607	12,324	6,093	5,290	8,914	740	608	869	49,445
1976-1980.....	18,358	10,308	7,368	2,253	5,961	144	708	536	45,637
1981.....	2,896	446	449	641	737	60	..	92	5,322
1982 to survey date.....	..	..	..	..	..	..	..	..	..
Other Than Main English-Speaking Countries									
Total.....	116,284	125,048	19,432	27,284	24,537	3,207	1,856	5,391	323,039
Before 1966.....	53,503	68,200	11,004	19,090	12,554	2,458	408	2,990	170,207
1966-1970.....	23,879	23,240	2,431	4,188	4,058	292	556	904	59,550
1971-1975.....	19,422	16,681	3,260	2,594	4,242	285	363	933	47,779
1976-1980.....	19,209	15,846	2,415	1,411	3,684	172	528	456	43,720
1981.....	272	1,081	322	..	..	..	..	108	1,783
1982 to survey date.....	..	..	..	..	..	..	..	..	..
Total Born Outside Australia									
Total.....	210,361	196,687	56,587	65,341	72,451	7,610	4,325	12,085	625,447
Before 1966.....	87,307	100,761	26,444	35,895	27,109	4,499	1,016	6,982	290,014
1966-1970.....	48,290	39,239	10,236	17,257	21,804	1,710	1,101	2,108	141,746
1971-1975.....	34,029	29,005	9,353	7,884	13,156	1,024	972	1,802	97,225
1976-1980.....	37,567	26,154	9,783	3,664	9,645	316	1,236	992	89,357
1981.....	3,168	1,527	771	641	737	60	..	201	7,105
1982 to survey date.....	..	..	..	..	..	..	..	..	..
Total.....	882,659	708,944	367,002	234,295	221,713	68,479	20,069	44,920	2,548,082

See footnotes at end of table.

Non-ins

India  
Indon  
Iran  
Iraq  
Israe  
Japan  
Jo,Ku  
,Y...  
Korea  
Laos  
Leban  
Malay  
Paki  
Phil  
Sing  
Sri L  
Syria  
Taiwa  
thai  
Timor  
Turk  
Vietn  
Other  
Arger  
Braz  
Canad  
Chile  
Mexico  
Peru  
U.S./  
Urugu  
Other  
Egypt  
Maur  
South  
Other  
Fiji

See fo

**HUR600 TABLE ANI4 : ALL NON-INSTITUTIONALISED PERSONS AGED 15 YEARS AND OVER EXCLUDING BOARDING SCHOOL STUDENTS IN MARCH 1981 BY SEX \* STATE \* LABOUR FORCE STATUS \* BIRTHPLACE \* YEAR OF ARRIVAL--ON 1981 CENSUS BENCHMARKS-Continued**

Non-institutionalised (excl boarding school pupils), Females, Not in labour force

	N.S.W.	Vic.	Qld	S.A.	W.A.	Tas.	N.T.	A.C.T.	Australia
Born in Australia...	830,875	571,698	402,885	197,979	169,706	78,288	13,899	24,206	2,289,537
Main English Speaking Countries									
Total.....	110,304	66,687	50,227	39,731	44,687	5,065	1,207	4,962	322,870
Before 1966.....	74,859	47,862	32,728	23,769	22,465	3,642	562	2,513	208,401
1966-1970.....	17,487	8,008	6,824	10,013	10,401	628	230	1,026	54,616
1971-1975.....	9,738	5,672	3,653	3,360	5,754	458	181	419	29,235
1976-1980.....	6,792	5,144	5,967	2,362	5,140	267	233	775	26,680
1981.....	1,428	..	1,055	227	928	70	..	229	3,937
1982 to survey date.....	..	..	..	..	..	..	..	..	..
Other Than Main English-Speaking Countries									
Total.....	137,352	134,650	26,837	30,289	31,150	4,256	1,980	5,263	371,778
Before 1966.....	75,808	88,780	19,545	23,093	17,381	3,005	608	2,342	230,562
1966-1970.....	22,708	19,944	1,990	3,164	6,581	531	373	629	55,920
1971-1975.....	17,655	11,220	2,448	1,860	3,259	197	233	497	37,368
1976-1980.....	20,036	14,079	2,527	2,070	3,523	523	376	1,795	44,929
1981.....	1,146	627	327	102	407	..	390	..	2,999
1982 to survey date.....	..	..	..	..	..	..	..	..	..
Total Born Outside Australia									
Total.....	247,656	201,336	77,064	70,021	75,838	9,321	3,187	10,225	694,648
Before 1966.....	150,667	136,642	52,274	46,863	39,845	6,647	1,170	4,855	438,963
1966-1970.....	40,194	27,952	8,814	13,177	16,982	1,159	603	1,655	110,536
1971-1975.....	27,393	16,892	6,101	5,221	9,012	654	414	915	66,603
1976-1980.....	26,829	19,223	8,494	4,432	8,663	790	609	2,570	71,610
1981.....	2,573	627	1,382	329	1,336	70	390	229	6,936
1982 to survey date.....	..	..	..	..	..	..	..	..	..
Total.....	1,078,532	773,034	479,949	268,000	245,544	87,609	17,086	34,431	2,984,185

See footnotes at end of table.

**HUR600 TABLE AN14 : ALL NON-INSTITUTIONALISED PERSONS AGED 15 YEARS AND OVER EXCLUDING BOARDING SCHOOL STUDENTS IN MARCH 1981 BY SEX \* STATE \* LABOUR FORCE STATUS \* BIRTHPLACE \* YEAR OF ARRIVAL--ON 1981 CENSUS BENCHMARKS-Continued**

Non-institutionalised (excl boarding school pupils), Females, Civilian population aged 15 and over

	N.S.W.	Vic.	Qld	S.A.	W.A.	Tas.	N.T.	A.C.T.	Australia
Born in Australia...	1,503,173	1,083,956	713,300	366,933	318,967	139,157	29,643	57,042	4,212,172
Main English Speaking Countries									
Total.....	204,381	138,325	87,382	77,788	92,602	9,468	3,676	11,656	625,278
Before 1966.....	108,664	80,423	48,168	40,574	37,020	5,684	1,170	6,504	328,209
1966-1970.....	41,898	24,007	14,629	23,081	28,147	2,046	775	2,231	136,813
1971-1975.....	24,345	17,996	9,746	8,650	14,668	1,198	790	1,288	78,680
1976-1980.....	25,151	15,452	13,335	4,616	11,101	411	941	1,311	72,318
1981.....	4,324	446	1,504	868	1,666	130	..	322	9,259
1982 to survey date.....	..	..	..	..	..	..	..	..	..
Other Than Main English-Speaking Countries									
Total.....	253,636	259,698	46,270	57,573	55,687	7,463	3,836	10,654	694,817
Before 1966.....	129,310	156,979	30,550	42,184	29,934	5,462	1,016	5,333	400,769
1966-1970.....	46,587	43,184	4,421	7,353	10,639	824	929	1,533	115,470
1971-1975.....	37,077	27,900	5,708	4,454	7,500	481	597	1,430	85,147
1976-1980.....	39,245	29,925	4,942	3,481	7,206	696	903	2,251	88,649
1981.....	1,417	1,708	649	102	407	..	390	108	4,782
1982 to survey date.....	..	..	..	..	..	..	..	..	..
Total Born Outside Australia									
Total.....	458,017	398,023	133,652	135,361	148,289	16,931	7,512	22,310	1,320,095
Before 1966.....	237,975	237,403	78,718	82,758	66,955	11,146	2,187	11,837	728,977
1966-1970.....	88,485	67,192	19,050	30,434	38,785	2,870	1,704	3,764	252,283
1971-1975.....	61,421	45,897	15,454	13,104	22,168	1,679	1,366	2,718	163,827
1976-1980.....	64,396	45,378	18,277	8,096	18,307	1,106	1,845	3,562	160,966
1981.....	5,741	2,154	2,153	969	2,073	130	390	430	14,041
1982 to survey date.....	..	..	..	..	..	..	..	..	..
Total.....	1,961,191	1,481,978	846,952	502,295	467,256	156,088	37,155	79,352	5,532,267

See footnotes at end of table.

**HUR600 TABLE AN14 : ALL NON-INSTITUTIONALISED PERSONS AGED 15 YEARS AND OVER EXCLUDING BOARDING SCHOOL STUDENTS IN MARCH 1981 BY SEX • STATE • LABOUR FORCE STATUS • BIRTHPLACE • YEAR OF ARRIVAL--ON 1981 CENSUS BENCHMARKS-Continued**

Non-institutionalised (excl boarding school pupils), Persons, Employed

	N.S.W.	Vic.	Qld	S.A.	W.A.	Tas.	N.T.	A.C.T.	Australia
Born in Australia...	1,695,400	1,224,647	800,735	406,228	382,262	156,123	40,342	73,111	4,778,848
Main English Speaking Countries									
Total.....	236,295	179,718	95,419	90,697	116,514	12,433	8,315	14,529	753,918
Before 1966.....	101,381	92,165	41,305	43,266	39,031	6,675	2,774	8,312	334,909
1966-1970.....	58,780	39,051	20,327	29,397	39,554	3,107	1,314	2,564	194,096
1971-1975.....	34,309	25,960	14,576	12,671	21,483	1,698	1,592	2,231	114,518
1976-1980.....	38,413	22,318	17,786	4,699	15,690	827	2,636	1,327	103,695
1981.....	3,412	224	1,425	664	756	126	..	95	6,701
1982 to survey date.....	..	..	..	..	..	..	..	..	..
Other than Main English-Speaking Countries									
Total.....	330,097	334,011	60,366	71,820	72,142	8,486	5,497	12,885	895,304
Before 1966.....	167,707	196,168	40,754	54,993	43,029	6,857	2,213	7,210	518,931
1966-1970.....	67,751	66,417	7,107	9,243	12,932	809	1,455	2,680	168,396
1971-1975.....	48,544	40,219	7,705	5,465	9,681	555	814	2,067	115,051
1976-1980.....	44,723	30,130	4,642	2,119	6,405	263	1,015	826	90,124
1981.....	1,370	1,077	158	..	94	..	..	101	2,801
1982 to survey date.....	..	..	..	..	..	..	..	..	..
Total Born Outside Australia									
Total.....	566,391	513,729	155,785	162,517	188,655	20,919	13,812	27,414	1,649,222
Before 1966.....	269,088	288,333	82,058	98,259	82,060	13,533	4,986	15,523	853,840
1966-1970.....	126,532	105,468	27,435	38,640	52,486	3,916	2,770	5,245	362,492
1971-1975.....	82,853	66,180	22,281	18,136	31,164	2,253	2,406	4,298	229,569
1976-1980.....	83,136	52,447	22,428	6,818	22,095	1,091	3,651	2,152	193,819
1981.....	4,783	1,301	1,583	664	850	126	..	196	9,502
1982 to survey date.....	..	..	..	..	..	..	..	..	..
Total.....	2,261,791	1,738,376	956,520	568,744	570,917	177,041	54,155	100,525	6,428,070

See footnotes at end of table.

N5

**HUR600 TABLE AN14 : ALL NON-INSTITUTIONALISED PERSONS AGED 15 YEARS AND OVER EXCLUDING BOARDING SCHOOL STUDENTS IN MARCH 1981 BY SEX \* STATE \* LABOUR FORCE STATUS \* BIRTHPLACE \* YEAR OF ARRIVAL--ON 1981 CENSUS BENCHMARKS--Continued**

Non-institutionalised (excl boarding school pupils), Persons, Unemployed

	N.S.W.	Vic.	Qld	S.A.	W.A.	Tas.	N.T.	A.C.T.	Australia
Born in Australia...	92,516	79,675	52,246	31,941	24,017	11,851	1,380	4,155	297,781
Main English Speaking Countries									
Total.....	16,916	9,343	6,478	8,044	9,425	510	783	1,024	52,522
Before 1966.....	4,892	4,302	1,719	3,050	2,293	321	150	497	17,224
1966-1970.....	3,829	2,345	1,299	2,468	3,178	64	..	223	13,405
1971-1975.....	2,299	698	1,832	908	1,770	125	..	92	7,725
1976-1980.....	3,056	1,570	957	1,275	1,352	..	463	120	8,792
1981.....	2,840	428	671	343	831	..	170	92	5,376
1982 to survey date.....	..	..	..	..	..	..	..	..	..
Other Than Main English-Speaking Countries									
Total.....	22,280	23,713	4,793	5,140	4,560	765	..	1,793	63,043
Before 1966.....	6,426	8,439	2,257	2,525	1,756	270	..	789	22,463
1966-1970.....	3,670	5,242	595	930	944	145	..	288	11,814
1971-1975.....	4,614	4,608	322	909	530	134	..	249	11,365
1976-1980.....	7,298	4,978	1,288	776	1,330	216	..	358	16,245
1981.....	272	446	331	..	..	..	..	108	1,157
1982 to survey date.....	..	..	..	..	..	..	..	..	..
Total Born Outside Australia									
Total.....	39,196	33,056	11,270	13,184	13,984	1,275	783	2,816	115,566
Before 1966.....	11,318	12,741	3,976	5,575	4,049	591	150	1,286	39,686
1966-1970.....	7,499	7,587	1,894	3,398	4,122	208	..	511	25,220
1971-1975.....	6,913	5,306	2,154	1,817	2,300	259	..	341	19,091
1976-1980.....	10,354	6,548	2,244	2,051	2,682	216	463	478	25,037
1981.....	3,112	874	1,002	343	831	..	170	201	6,532
1982 to survey date.....	..	..	..	..	..	..	..	..	..
Total.....	131,713	112,731	63,516	45,125	38,001	13,126	2,163	6,971	413,347

See footnotes at end of table.

**HUR600 TABLE A14 : ALL NON-INSTITUTIONALISED PERSONS AGED 15 YEARS AND OVER EXCLUDING BOARDING SCHOOL STUDENTS IN MARCH 1981 BY SEX • STATE • LABOUR FORCE STATUS • BIRTHPLACE • YEAR OF ARRIVAL--ON 1981 CENSUS BENCHMARKS-Continued**

Non-institutionalised (excl boarding school pupils), Persons, In labour force

	N.S.W.	Vic.	Qld	S.A.	W.A.	Tas.	N.T.	A.C.T.	Australia
Born in Australia...	1,787,916	1,304,322	852,981	438,169	406,279	167,974	41,723	77,265	5,076,629
Main English Speaking Countries									
Total.....	253,211	189,061	101,896	98,741	125,938	12,943	9,098	15,552	806,440
Before 1966.....	106,273	96,467	43,023	46,316	41,324	6,996	2,924	8,809	352,133
1966-1970.....	62,609	41,396	21,626	31,865	42,733	3,171	1,314	2,787	207,501
1971-1975.....	36,608	26,658	16,408	13,579	23,253	1,823	1,592	2,323	122,243
1976-1980.....	41,469	23,888	18,743	5,973	17,042	827	3,098	1,446	112,487
1981.....	6,253	652	2,096	1,007	1,586	126	170	187	12,076
1982 to survey date.....	..	..	..	..	..	..	..	..	..
Other Than Main English-Speaking Countries									
Total.....	352,377	357,724	65,159	76,960	76,701	9,251	5,497	14,678	958,348
Before 1966.....	174,134	204,607	43,011	57,518	44,785	7,127	2,213	8,000	541,394
1966-1970.....	71,422	71,659	7,702	10,174	13,876	954	1,455	2,969	180,211
1971-1975.....	53,158	44,827	8,027	6,374	10,211	690	814	2,316	126,417
1976-1980.....	52,021	35,108	5,930	2,895	7,735	480	1,015	1,184	106,369
1981.....	1,642	1,523	489	..	94	..	..	210	3,958
1982 to survey date.....	..	..	..	..	..	..	..	..	..
Total Born Outside Australia									
Total.....	605,588	546,785	167,055	175,701	202,640	22,194	14,596	30,231	1,764,788
Before 1966.....	280,406	301,074	86,034	103,834	86,109	14,124	5,137	16,809	893,526
1966-1970.....	134,031	113,055	29,329	42,039	56,609	4,125	2,770	5,756	387,712
1971-1975.....	89,766	71,485	24,435	19,952	33,464	2,513	2,406	4,639	248,660
1976-1980.....	93,490	58,996	24,673	8,869	24,778	1,307	4,114	2,630	218,856
1981.....	7,895	2,175	2,585	1,007	1,680	126	170	397	16,034
1982 to survey date.....	..	..	..	..	..	..	..	..	..
Total.....	2,393,504	1,851,107	1,020,036	613,870	608,918	190,167	56,318	107,496	6,841,416

See footnotes at end of table.



13/01/84 LABOUR FORCE ESTIMATES - MARCH 1981

HUR600R - 14 -

**HUR600 TABLE ANI4 : ALL NON-INSTITUTIONALISED PERSONS AGED 15 YEARS AND OVER EXCLUDING BOARDING SCHOOL STUDENTS IN MARCH 1981 BY SEX • STATE • LABOUR FORCE STATUS • BIRTHPLACE • YEAR OF ARRIVAL--ON 1981 CENSUS BENCHMARKS--Continued**

Non-institutionalised (excl boarding school pupils), Persons, Not in labour force

	N.S.W.	Vic.	Qld	S.A.	W.A.	Tas.	N.T.	A.C.T.	Australia
Born in Australia...	1,125,372	779,418	548,406	271,400	221,640	105,733	19,958	31,741	3,103,669
Main English Speaking Countries									
Total.....	155,683	95,900	72,787	56,897	64,405	7,333	1,629	6,671	461,306
Before 1966.....	108,797	71,894	49,801	34,652	35,925	5,336	562	3,395	310,362
1966-1970.....	23,043	9,678	9,219	14,080	13,951	862	401	1,259	72,492
1971-1975.....	12,572	7,660	4,607	4,945	7,183	654	181	662	38,663
1976-1980.....	9,436	6,434	6,870	2,994	6,312	411	485	996	33,939
1981.....	1,836	235	2,089	227	1,034	70	..	359	5,851
1982 to survey date.....	..	..	..	..	..	..	..	..	..
Other Than Main English-Speaking Countries									
Total.....	194,730	187,012	41,807	44,051	44,593	5,798	2,579	7,234	527,804
Before 1966.....	109,093	124,069	30,918	34,436	25,285	4,365	1,207	3,355	332,728
1966-1970.....	29,943	26,041	3,203	3,932	8,146	593	373	979	73,209
1971-1975.....	24,085	15,452	3,088	2,421	5,168	197	233	814	51,457
1976-1980.....	29,728	20,181	3,858	3,161	5,053	644	376	2,087	65,087
1981.....	1,880	1,269	740	102	941	..	390	..	5,322
1982 to survey date.....	..	..	..	..	..	..	..	..	..
Total Born Outside Australia									
Total.....	350,413	282,912	114,594	100,949	108,998	13,131	4,209	13,904	989,110
Before 1966.....	217,890	195,963	80,719	69,088	61,210	9,700	1,770	6,749	643,090
1966-1970.....	52,986	35,719	12,422	18,011	22,097	1,455	774	2,238	145,701
1971-1975.....	36,656	23,112	7,895	7,365	12,351	851	414	1,475	90,120
1976-1980.....	39,164	26,615	10,728	6,155	11,365	1,055	861	3,083	99,026
1981.....	3,717	1,504	2,829	329	1,975	70	390	359	11,172
1982 to survey date.....	..	..	..	..	..	..	..	..	..
Total.....	1,475,785	1,062,330	663,001	372,349	330,638	118,865	24,167	45,645	4,092,779

See footnotes at end of table.

**HUR600 TABLE AN14 : ALL NON-INSTITUTIONALISED PERSONS AGED 15 YEARS AND OVER EXCLUDING BOARDING SCHOOL STUDENTS IN MARCH 1981 BY SEX \* STATE \* LABOUR FORCE STATUS \* BIRTHPLACE \* YEAR OF ARRIVAL--ON 1981 CENSUS BENCHMARKS-Continued**

Non-institutionalised (excl boarding school pupils), Persons, Civilian population aged 15 and over

	N.S.W.	Vic.	Qld	S.A.	W.A.	Tas.	N.T.	A.C.T.	Australia
Born in Australia...	2,913,288	2,083,740	1,401,388	709,569	627,919	273,707	61,681	109,006	8,180,298
Main English Speaking Countries									
Total.....	408,894	284,961	174,683	155,638	190,343	20,276	10,728	22,223	1,267,746
Before 1966.....	215,069	168,361	92,825	80,968	77,249	12,332	3,487	12,204	662,494
1966-1970.....	85,652	51,073	30,845	45,945	56,684	4,033	1,715	4,046	279,994
1971-1975.....	49,179	34,318	21,215	18,524	30,436	2,478	1,773	2,985	160,906
1976-1980.....	50,904	30,322	25,613	8,968	23,355	1,239	3,583	2,442	146,426
1981.....	8,089	887	4,185	1,234	2,620	195	170	547	17,927
1982 to survey date.....	..	..	..	..	..	..	..	..	..
Other Than Main English-Speaking Countries									
Total.....	547,107	544,736	106,966	121,011	121,294	15,049	8,076	21,912	1,486,152
Before 1966.....	283,227	328,676	73,929	91,954	70,070	11,492	3,420	11,354	874,122
1966-1970.....	101,365	97,701	10,905	14,105	22,021	1,547	1,828	3,948	253,420
1971-1975.....	77,243	60,279	11,115	8,794	15,379	886	1,047	3,129	177,874
1976-1980.....	81,749	55,289	9,788	6,056	12,788	1,124	1,391	3,271	171,456
1981.....	3,522	2,791	1,229	102	1,035	..	390	210	9,280
1982 to survey date.....	..	..	..	..	..	..	..	..	..
Total Born Outside Australia									
Total.....	956,001	829,697	281,650	276,650	311,637	35,325	18,804	44,135	2,753,898
Before 1966.....	498,296	497,037	166,753	172,922	147,319	23,824	6,906	23,558	1,536,616
1966-1970.....	187,017	148,774	41,751	60,050	78,705	5,580	3,543	7,994	533,413
1971-1975.....	126,423	94,597	32,330	27,318	45,815	3,364	2,820	6,114	338,780
1976-1980.....	132,654	85,610	35,401	15,024	36,143	2,362	4,974	5,713	317,882
1981.....	11,611	3,678	5,414	1,336	3,655	195	560	756	27,206
1982 to survey date.....	..	..	..	..	..	..	..	..	..
Total.....	3,869,289	2,913,437	1,683,037	986,218	939,556	309,032	80,485	153,141	10,934,196

.. Cell estimate is zero.

**HUR600 TABLE AN15 : NON-INSTITUTIONALISED PERSONS AGED 15 YEARS AND OVER (EXCLUDING BOARDING SCHOOL STUDENTS) IN MARCH 1981 BY SEX & COUNTRY OF BIRTH & LABOUR FORCE STATUS ON 1981 CENSUS BENCHMARKS**

Non-institutionalised (excl boarding school pupils), Males

	Employed			Unemployed			In labour force	Not in labour force	Civilian population aged 15 and over	UNEMP RATE	NON INST PARTIC RATE
	FT	PT	Total	Looking for full-time work	Looking for part-time work	Total					
Australia.....	2,838,919	171,185	3,010,104	131,393	12,498	143,890	3,153,994	814,132	3,968,126	4.56	79.483
U.K. & Ireland....	381,761	17,897	399,658	18,522	2,636	21,158	420,816	123,018	543,834	5.03	77.380
Italy.....	116,813	2,322	119,135	2,575	..	2,575	121,710	26,398	148,108	2.12	82.177
Greece.....	58,150	2,408	60,558	4,293	205	4,497	65,055	15,692	80,747	6.91	80.567
Yugoslavia.....	61,222	2,430	63,652	3,563	..	3,563	67,216	12,903	80,119	5.30	83.895
Netherlands.....	36,956	1,486	38,443	1,241	248	1,490	39,932	8,488	48,420	3.73	82.471
Germany.....	47,096	1,516	48,612	1,383	..	1,383	49,994	6,931	56,926	2.77	87.824
New Zealand.....	54,011	2,305	56,316	3,248	993	4,240	60,557	8,047	68,603	7.00	88.271
Austria.....	10,674	..	10,674	620	..	620	11,294	2,923	14,217	5.49	79.437
Belgium.....	3,166	468	3,634	312	..	312	3,946	336	4,283	7.90	92.146
Bulgaria.....	755	..	755	..	..	..	755	311	1,066	.00	70.800
Czechoslovakia....	4,858	339	5,197	638	73	710	5,907	1,181	7,088	12.02	83.339
Denmark.....	2,231	..	2,231	106	..	106	2,337	1,016	3,353	4.52	69.690
Albania.....	624	..	624	..	..	..	624	437	1,061	.00	58.820
Estonia.....	900	173	1,072	252	..	252	1,324	3,804	5,129	19.04	25.820
Finland.....	2,610	147	2,757	285	..	285	3,042	1,425	4,467	9.36	68.092
France.....	5,231	109	5,340	92	..	92	5,432	953	6,385	1.70	85.073
Hungary.....	8,189	1,558	9,747	463	..	463	10,210	3,786	13,996	4.54	72.951
Latvia.....	3,771	..	3,771	..	..	..	3,771	2,871	6,642	.00	56.773
Lithuania.....	2,547	..	2,547	104	..	104	2,650	112	2,762	3.91	95.956
Malta.....	26,103	482	26,585	..	..	..	26,585	5,804	32,389	.00	82.081
Norway.....	759	105	864	..	..	..	864	269	1,133	.00	76.265
Poland.....	18,746	1,926	20,673	1,233	..	1,233	21,905	10,118	32,023	5.63	68.405
Portugal.....	4,333	92	4,426	..	..	..	4,426	1,258	5,684	.00	77.863
Romania.....	2,494	205	2,699	308	..	308	3,008	962	3,970	10.25	75.767
Spain.....	7,838	..	7,838	817	..	817	8,654	1,739	10,393	9.43	83.269
Sweden.....	1,123	..	1,123	167	..	167	1,290	368	1,658	12.96	77.823
Switzerland.....	4,431	..	4,431	..	..	..	4,431	1,046	5,477	.00	80.901
Ukraine.....	2,400	..	2,400	..	..	..	2,400	2,023	4,423	.00	54.266
U.S.S.R.....	2,768	..	2,768	206	102	308	3,076	2,617	5,693	10.01	54.031
Other Europe.....	..	..	..	..	..	..	..	75	75	(1)	.000
Bangladesh.....	..	..	..	117	..	117	117	..	117	100.00	100.000
Burma.....	2,844	..	2,844	134	..	134	2,977	776	3,753	4.48	79.325
Cambodia.....	872	..	872	..	..	..	872	253	1,126	.00	77.492
China.....	7,310	409	7,720	206	..	206	7,926	2,272	10,198	2.60	77.720
Cyprus.....	5,941	..	5,941	752	..	752	6,693	2,062	8,755	11.23	76.447
Hong kong.....	4,308	1,064	5,372	347	..	347	5,719	893	6,612	6.07	86.490

See footnotes at end of table.

13/01/84 LABOUR FORCE ESTIMATES - MARCH 1981

HUR600R - 2 -

**HUR600 TABLE ANIS : NON-INSTITUTIONALISED PERSONS AGED 15 YEARS AND OVER (EXCLUDING BOARDING SCHOOL STUDENTS) IN MARCH 1981 BY SEX • COUNTRY OF BIRTH • LABOUR FORCE STATUS ON 1981 CENSUS BENCHMARKS -Continued**

Non-institutionalised (excl boarding school pupils), Males

	Employed			Unemployed			In labour force	Not in labour force	Civilian population aged 15 and over	UNEMP RATE	NON INST PARTIC RATE
	FT	PT	Total	Looking for full-time work	Looking for part-time work	Total					
India.....	15,539	1,082	16,621	946	..	946	17,567	3,570	21,137	5.39	83.112
Indonesia.....	5,075	244	5,319	246	..	246	5,566	889	6,454	4.42	86.229
Iran.....	750	106	855	147	..	147	1,003	432	1,435	14.71	69.864
Iraq.....	1,752	..	1,752	..	..	..	1,752	312	2,063	.00	84.897
Israel.....	2,318	..	2,318	..	..	..	2,318	327	2,645	.00	87.648
Japan.....	1,723	220	1,943	..	..	..	1,943	433	2,376	.00	81.771
Jo,Ku,Mus & Om,S.A & Y.....	223	..	223	455	..	455	677	..	677	67.12	100.000
Korea.....	701	..	701	..	..	..	701	223	924	.00	75.870
Laos.....	2,552	..	2,552	425	..	425	2,977	605	3,582	14.29	83.110
Lebanon.....	14,635	664	15,299	2,082	..	2,082	17,380	3,725	21,105	11.98	82.350
Malaysia.....	8,020	1,720	9,740	732	502	1,234	10,974	5,947	16,921	11.24	64.855
Pakistan.....	1,747	..	1,747	..	..	..	1,747	..	1,747	.00	100.000
Phillipines.....	1,250	105	1,355	..	..	..	1,355	261	1,616	.00	83.873
Singapore.....	2,159	..	2,159	..	..	..	2,159	683	2,842	.00	75.965
Sri Lanka.....	6,072	168	6,240	224	..	224	6,464	2,790	9,254	3.47	69.847
Syria.....	473	..	473	..	..	..	473	432	906	.00	52.285
Taiwan.....	..	..	..	..	..	..	..	..	..	..	..
thailand.....	..	..	..	..	..	..	..	..	..	..	..
Timor.....	478	..	478	212	..	212	691	..	691	30.73	100.000
Turkey.....	5,670	..	5,670	862	..	862	6,532	1,260	7,793	13.19	83.827
Vietnam.....	8,929	291	9,220	3,044	106	3,149	12,369	4,816	17,185	25.46	71.974
Other Asia.....	1,353	101	1,453	121	..	121	1,575	116	1,690	7.71	93.158
Argentina.....	1,631	..	1,631	315	..	315	1,946	253	2,199	16.18	88.478
Brazil.....	223	..	223	..	..	..	223	..	223	.00	100.000
Canada.....	5,077	449	5,526	505	..	505	6,030	1,763	7,794	8.37	77.376
Chile.....	5,676	..	5,676	244	..	244	5,920	1,103	7,023	4.13	84.299
Mexico.....	..	101	101	..	..	..	101	..	101	.00	100.000
Peru.....	..	..	..	..	..	..	..	..	..	..	..
U.S.A.....	9,748	662	10,410	679	..	679	11,089	2,841	13,930	6.13	79.605
Uruguay.....	1,947	213	2,160	223	..	223	2,382	430	2,812	9.35	84.725
Other Americanos..	2,096	..	2,096	..	..	..	2,096	141	2,236	.00	93.710
Egypt.....	14,929	960	15,890	214	147	361	16,250	2,313	18,563	2.22	87.540
Mauritius.....	3,023	..	3,023	323	..	323	3,346	612	3,959	9.65	84.534
South Africa.....	5,193	244	5,437	102	..	102	5,539	2,767	8,307	1.85	66.685
Other Africa.....	2,386	..	2,386	344	..	344	2,730	761	3,491	12.59	78.205
Fiji.....	1,519	..	1,519	223	..	223	1,741	113	1,854	12.79	93.906

See footnotes at end of table.

13/01/84 LABOUR FORCE ESTIMATES - MARCH 1981

HUR500R - 3 -

HUR600 TABLE ANIS : NON-INSTITUTIONALISED PERSONS AGED 15 YEARS AND OVER (EXCLUDING BOARDING SCHOOL STUDENTS) IN MARCH 1981 BY SEX \* COUNTRY OF BIRTH \* LABOUR FORCE STATUS ON 1981 CENSUS BENCHMARKS -Continued

Non-institutionalised (excl boarding school pupils), Males

	Employed			Unemployed			In labour force	Not in labour force	Civilian population aged 15 and over	UNEMP RATE	NON INST PARTIC RATE
	FT	PT	Total	Looking for full-time work	Looking for part-time work	Total					
New Caledonia.....	644	..	644	224	..	224	868	..	868	25.85	100.000
New Hebrides.....	..	..	..	..	..	..	..	..	..	..	..
Papua New Guinea..	2,300	631	2,931	361	..	361	3,292	1,377	4,670	10.98	70.509
Other Oceania.....	1,611	229	1,840	..	..	..	1,840	..	1,840	.00	100.000
At Sea.....	206	..	206	..	..	..	206	..	206	.00	100.000
Total.....	3,872,382	216,815	4,089,198	186,629	17,508	204,137	4,293,334	1,108,595	5,401,929	4.75	79.478

See footnotes at end of table.

13/01

HUR600

BY ST

Employ

-----

Person  
MARR  
PRTo  
NOT  
PR  
PRTo  
TOTA  
PR  
PR

To

See fo

**HUR600 TABLE AN15 : NON-INSTITUTIONALISED PERSONS AGED 15 YEARS AND OVER (EXCLUDING BOARDING SCHOOL STUDENTS) IN MARCH 1981 BY SEX & COUNTRY OF BIRTH & LABOUR FORCE STATUS ON 1981 CENSUS BENCHMARKS -Continued**

Non-institutionalised (excl boarding school pupils), Females

	Employed			Unemployed			In labour force	Not in labour force	Civilian population aged 15 and over	UNEMP RATE	NON INST PARTIC RATE
	FT	PT	Total	Looking for full-time work	Looking for part-time work	Total					
Australia.....	1,107,761	660,983	1,768,744	106,559	47,332	153,891	1,922,635	2,289,537	4,212,172	8.00	45.645
U.K. & Ireland....	141,653	82,771	224,424	14,302	5,242	19,543	243,968	286,893	530,860	8.01	45.957
Italy.....	34,217	12,982	47,199	1,668	1,081	2,750	49,948	72,208	122,156	5.51	40.889
Greece.....	24,484	9,441	33,925	1,753	1,382	3,135	37,060	37,056	74,116	8.46	50.003
Yugoslavia.....	27,478	5,340	32,817	1,862	1,076	2,939	35,756	28,867	64,624	8.22	55.330
Netherlands.....	5,903	8,076	13,979	532	828	1,360	15,339	26,208	41,547	8.87	36.919
Germany.....	14,234	9,512	23,747	1,066	330	1,396	25,143	29,042	54,185	5.55	46.402
New Zealand.....	24,353	12,261	36,613	4,878	854	5,732	42,345	23,791	66,137	13.54	64.027
Austria.....	3,112	1,691	4,804	779	..	779	5,583	6,514	12,097	13.96	46.150
Belgium.....	929	711	1,641	..	..	..	1,641	1,215	2,855	.00	57.459
Bulgaria.....	..	..	..	..	..	..	..	552	552	(1)	.000
Czechoslovakia....	1,257	748	2,005	..	123	123	2,129	2,320	4,449	5.79	47.850
Denmark.....	536	381	918	..	..	..	918	1,147	2,064	.00	44.457
Albania.....	..	..	..	..	..	..	..	196	196	(1)	.000
Estonia.....	176	171	347	..	..	..	347	4,019	4,365	.00	7.946
Finland.....	809	745	1,553	..	..	..	1,553	2,105	3,659	.00	42.453
France.....	1,793	776	2,568	325	..	325	2,894	2,583	5,476	11.25	52.841
Hungary.....	2,821	1,590	4,411	49	..	49	4,460	6,733	11,193	1.09	39.846
Latvia.....	530	883	1,414	93	92	185	1,599	3,695	5,294	11.60	30.208
Lithuania.....	725	1,079	1,804	..	..	..	1,804	1,369	3,173	.00	56.853
Malta.....	6,042	2,687	8,729	420	643	1,063	9,792	14,512	24,304	10.86	40.291
Norway.....	371	..	371	225	..	225	596	..	596	37.75	100.000
Poland.....	8,402	2,025	10,427	899	471	1,370	11,797	17,977	29,774	11.61	39.621
Portugal.....	2,361	203	2,564	..	..	..	2,564	2,093	4,657	.00	55.056
Romania.....	169	208	377	..	..	..	377	834	1,211	.00	31.126
Spain.....	1,800	1,063	2,863	428	94	522	3,385	3,684	7,069	15.41	47.880
Sweden.....	215	445	660	164	..	164	824	509	1,332	19.88	61.829
Switzerland.....	1,606	..	1,606	..	..	..	1,606	2,647	4,253	.00	37.758
Ukraine.....	1,002	351	1,353	..	..	..	1,353	2,943	4,296	.00	31.498
U.S.S.R.....	2,622	296	2,918	215	..	215	3,133	5,511	8,644	6.86	36.241
Other Europe.....	..	..	..	..	..	..	..	206	206	(1)	.000
Bangladesh.....	..	..	..	..	..	..	..	110	110	(1)	.000
Burma.....	467	293	760	..	..	..	760	1,551	2,312	.00	32.886
Cambodia.....	237	..	237	237	..	237	474	420	894	50.00	52.971
China.....	2,783	1,664	4,447	..	224	224	4,671	6,524	11,196	4.80	41.724
Cyprus.....	2,772	1,140	3,911	..	..	..	3,911	4,158	8,069	.00	48.469
Hong kong.....	2,137	1,083	3,220	637	108	745	3,965	1,051	5,016	18.79	79.045

See footnotes at end of table.

**HUR600 TABLE AN15 : NON-INSTITUTIONALISED PERSONS AGED 15 YEARS AND OVER (EXCLUDING BOARDING SCHOOL STUDENTS) IN MARCH 1981 BY SEX • COUNTRY OF BIRTH • LABOUR FORCE STATUS ON 1981 CENSUS BENCHMARKS -Continued**

Non-institutionalised (excl boarding school pupils), Females

	Employed			Unemployed			In labour force	Not in labour force	Civilian population aged 15 and over	UNEMP RATE	NON INST PARTIC RATE
	FT	PT	Total	Looking for full-time work	Looking for part-time work	Total					
India.....	6,263	2,291	8,554	525	96	621	9,175	7,247	16,423	6.77	55.870
Indonesia.....	961	589	1,551	105	384	489	2,039	2,780	4,819	23.96	42.310
Iran.....	1,092	..	1,092	390	..	390	1,482	684	2,167	26.32	68.408
Iraq.....	1,024	219	1,243	..	..	..	1,243	629	1,871	.00	66.412
Israel.....	315	..	315	..	..	..	315	1,637	1,952	.00	16.133
Japan.....	421	639	1,060	..	..	..	1,060	2,711	3,771	.00	28.102
Jo,Ku,Mus & Om,S.A	..	112	112	..	..	..	112	125	237	.00	47.268
Y.....	..	112	112	..	..	..	112	125	237	.00	47.268
Korea.....	561	258	819	203	..	203	1,022	435	1,457	19.84	70.123
Laos.....	237	..	237	456	..	456	693	1,489	2,182	65.82	31.751
Lebanon.....	5,341	1,300	6,641	1,725	220	1,945	8,586	10,591	19,177	22.66	44.773
Malaysia.....	4,284	2,187	6,471	215	..	215	6,686	5,260	11,946	3.22	55.968
Pakistan.....	..	..	..	..	161	161	161	207	368	100.00	43.874
Phillipines.....	2,837	713	3,550	..	..	..	3,550	1,726	5,276	.00	67.288
Singapore.....	2,189	1,600	3,789	225	224	449	4,238	2,565	6,803	10.60	62.297
Sri Lanka.....	2,805	624	3,429	305	..	305	3,735	3,921	7,656	8.17	48.780
Syria.....	646	..	646	..	..	..	646	446	1,092	.00	59.184
Taiwan.....	..	..	..	..	..	..	..	215	215	(1)	.000
thailand.....	456	202	658	..	..	..	658	655	1,314	.00	50.099
Timor.....	643	151	794	..	..	..	794	94	888	.00	89.418
Turkey.....	2,885	651	3,536	427	206	633	4,169	5,306	9,475	15.18	43.999
Vietnam.....	3,703	325	4,028	2,781	360	3,141	7,169	5,123	12,292	43.81	58.324
Other Asia.....	293	..	293	213	..	213	506	614	1,120	42.11	45.161
Argentina.....	410	186	596	..	..	..	596	1,124	1,720	.00	34.664
Brazil.....	..	..	..	..	..	..	..	138	138	(1)	.000
Canada.....	1,983	927	2,910	..	..	..	2,910	2,898	5,808	.00	50.106
Chile.....	3,102	437	3,539	..	215	215	3,754	3,447	7,201	5.73	52.131
Mexico.....	..	..	..	..	..	..	..	..	..	..	..
Peru.....	215	..	215	..	..	..	215	..	215	.00	100.000
U.S.A.....	4,949	2,997	7,946	..	92	92	8,039	6,396	14,435	1.15	55.692
Uruguay.....	1,956	237	2,193	440	215	655	2,848	1,357	4,205	23.01	67.722
Other Americanos..	2,207	70	2,277	..	..	..	2,277	815	3,092	.00	73.640
Egypt.....	6,464	1,018	7,482	272	..	272	7,753	10,792	18,545	3.50	41.807
Mauritius.....	2,502	333	2,835	220	..	220	3,055	1,547	4,602	7.20	66.386
South Africa.....	3,126	1,551	4,677	328	141	469	5,146	2,892	8,039	9.12	64.021
Other Africa.....	1,087	485	1,571	215	105	320	1,891	1,042	2,933	16.90	64.468
Fiji.....	221	51	272	193	..	193	466	2,214	2,679	41.54	17.383

See footnotes at end of table.



HUR600 TABLE AN15 : NON-INSTITUTIONALISED PERSONS AGED 15 YEARS AND OVER (EXCLUDING BOARDING SCHOOL STUDENTS) IN MARCH 1981 BY SEX \* COUNTRY OF BIRTH \* LABOUR FORCE STATUS ON 1981 CENSUS BENCHMARKS -Continued

Non-institutionalised (excl boarding school pupils), Females

	Employed			Unemployed			In labour force	Not in labour force	Civilian population aged 15 and over	UNEMP RATE	NON INST PARTIC RATE
	FT	PT	Total	Looking for full-time work	Looking for part-time work	Total					
New Caledonia.....	230	..	230	..	..	..	230	94	324	0.00	70.905
New Hebrides.....	..	..	..	..	..	..	..	..	..	..	..
Papua New Guinea..	2,969	1,473	4,442	..	120	120	4,561	3,535	8,096	2.62	56.341
Other Oceania.....	1,297	215	1,512	460	..	460	1,973	650	2,623	23.34	75.203
At Sea.....	..	..	..	..	..	..	..	..	..	..	..
Total.....	1,495,431	843,441	2,338,872	146,789	62,421	209,210	2,548,082	2,984,185	5,532,267	8.21	46.059

See footnotes at end of table.



**HUR600 TABLE AN15 : NON-INSTITUTIONALISED PERSONS AGED 15 YEARS AND OVER (EXCLUDING BOARDING SCHOOL STUDENTS) IN MARCH 1981 BY SEX & COUNTRY OF BIRTH & LABOUR FORCE STATUS ON 1981 CENSUS BENCHMARKS -Continued**

Non-institutionalised (excl boarding school pupils), Persons

	Employed			Unemployed			In labour force	Not in labour force	Civilian population aged 15 and over	UNEMP RATE	NON INST PARTIC RATE
	FT	PT	Total	Looking for full-time work	Looking for part-time work	Total					
Australia.....	3,946,680	832,168	4,778,848	237,952	59,829	297,781	5,076,629	3,103,669	8,180,298	5.87	62.059
U.K. & Ireland....	523,414	100,668	624,082	32,824	7,878	40,701	664,784	409,911	1,074,695	6.12	61.858
Italy.....	151,030	15,304	166,334	4,243	1,081	5,325	171,658	98,605	270,264	3.10	63.515
Greece.....	82,634	11,849	94,483	6,046	1,587	7,633	102,115	52,748	154,863	7.47	65.939
Yugoslavia.....	88,700	7,770	96,470	5,426	1,076	6,502	102,972	41,771	144,743	6.31	71.141
Netherlands.....	42,859	9,562	52,421	1,773	1,076	2,850	55,271	34,696	89,967	5.16	61.435
Germany.....	61,330	11,028	72,359	2,449	330	2,779	75,137	35,973	111,110	3.70	67.624
New Zealand.....	78,364	14,565	92,930	8,126	1,846	9,973	102,902	31,838	134,740	9.69	76.371
Austria.....	13,786	1,691	15,478	1,399	..	1,399	16,877	9,438	26,314	8.29	64.134
Belgium.....	4,095	1,180	5,275	312	..	312	5,587	1,551	7,138	5.58	78.270
Bulgaria.....	755	..	755	..	..	..	755	863	1,618	.00	46.639
Czechoslovakia....	6,115	1,088	7,202	638	196	834	8,036	3,501	11,537	10.37	69.655
Denmark.....	2,767	381	3,149	106	..	106	3,254	2,163	5,417	3.24	60.075
Albania.....	624	..	624	..	..	..	624	633	1,258	.00	49.641
Estonia.....	1,076	343	1,419	252	..	252	1,671	7,823	9,494	15.09	17.602
Finland.....	3,418	892	4,310	285	..	285	4,595	3,531	8,126	6.19	56.548
France.....	7,024	884	7,908	418	..	418	8,326	3,536	11,862	5.02	70.192
Hungary.....	11,010	3,148	14,158	512	..	512	14,670	10,519	25,189	3.49	58.241
Latvia.....	4,301	883	5,185	93	92	185	5,370	6,566	11,936	3.45	44.992
Lithuania.....	3,272	1,079	4,351	104	..	104	4,455	1,481	5,935	2.33	75.050
Malta.....	32,145	3,169	35,314	420	643	1,063	36,377	20,315	56,692	2.92	64.166
Norway.....	1,130	105	1,235	225	..	225	1,460	269	1,728	15.41	84.448
Poland.....	27,148	3,951	31,100	2,131	471	2,602	33,702	28,095	61,797	7.72	54.537
Portugal.....	6,695	295	6,990	..	..	..	6,990	3,351	10,341	.00	67.592
Romania.....	2,663	413	3,076	308	..	308	3,385	1,796	5,181	9.11	65.333
Spain.....	9,638	1,063	10,701	1,244	94	1,338	12,039	5,423	17,462	11.11	68.943
Sweden.....	1,338	445	1,783	331	..	331	2,114	876	2,990	15.66	70.697
Switzerland.....	6,037	..	6,037	..	..	..	6,037	3,694	9,731	.00	62.042
Ukraine.....	3,403	351	3,753	..	..	..	3,753	4,966	8,719	.00	43.049
U.S.S.R.....	5,390	296	5,686	421	102	523	6,208	8,128	14,336	8.42	43.305
Other Europe.....	..	..	..	..	..	..	..	281	281	(1)	.000
Bangladesh.....	..	..	..	117	..	117	117	110	227	100.00	51.462
Burma.....	3,311	293	3,604	134	..	134	3,737	2,327	6,065	3.57	61.625
Cambodia.....	1,109	..	1,109	237	..	237	1,346	674	2,020	17.59	66.638
China.....	10,094	2,073	12,167	206	224	430	12,597	8,796	21,393	3.41	58.883
Cyprus.....	8,713	1,140	9,852	752	..	752	10,604	6,220	16,824	7.09	63.028
Hong kong.....	6,445	2,147	8,591	984	108	1,092	9,684	1,944	11,628	11.28	83.278

See footnotes at end of table.

**HUR600 TABLE ANIS : NON-INSTITUTIONALISED PERSONS AGED 15 YEARS AND OVER (EXCLUDING BOARDING SCHOOL STUDENTS) IN MARCH 1981 BY SEX • COUNTRY OF BIRTH • LABOUR FORCE STATUS ON 1981 CENSUS BENCHMARKS -Continued**

Non-institutionalised (excl boarding school pupils), Persons

	Employed			Unemployed			In labour force	Not in labour force	Civilian population aged 15 and over	UNEMP RATE	NON INST PARTIC RATE
	FT	PT	Total	Looking for full-time work	Looking for part-time work	Total					
India.....	21,802	3,373	25,175	1,472	96	1,568	26,743	10,817	37,560	5.86	71.201
Indonesia.....	6,036	834	6,870	351	384	735	7,605	3,669	11,274	9.66	67.455
Iran.....	1,842	106	1,947	538	..	538	2,485	1,117	3,602	21.64	68.988
Iraq.....	2,775	219	2,994	..	..	..	2,994	940	3,935	.00	76.105
Israel.....	2,633	..	2,633	..	..	..	2,633	1,964	4,597	.00	57.284
Japan.....	2,144	859	3,003	..	..	..	3,003	3,145	6,147	.00	48.846
Jo,Ku,Mus & Om,S.A	..	..	..	..	..	..	..	..	..	..	..
Y.....	223	112	335	455	..	455	789	125	914	57.59	86.324
Korea.....	1,262	258	1,520	203	..	203	1,723	658	2,381	11.77	72.352
Laos.....	2,789	..	2,789	881	..	881	3,670	2,094	5,764	24.02	63.670
Lebanon.....	19,976	1,964	21,939	3,807	220	4,027	25,966	14,316	40,282	15.51	64.461
Malaysia.....	12,304	3,907	16,211	947	502	1,449	17,660	11,207	28,867	8.20	61.177
Pakistan.....	1,747	..	1,747	..	161	161	1,909	207	2,116	8.46	90.236
Phillipines.....	4,087	818	4,906	..	..	..	4,906	1,987	6,892	.00	71.177
Singapore.....	4,348	1,600	5,948	225	224	449	6,397	3,248	9,645	7.02	66.324
Sri Lanka.....	8,877	792	9,669	529	..	529	10,199	6,712	16,910	5.19	60.309
Syria.....	1,120	..	1,120	..	..	..	1,120	878	1,998	.00	56.057
Taiwan.....	..	..	..	..	..	..	..	215	215	(1)	.000
thailand.....	456	202	658	..	..	..	658	655	1,314	.00	50.099
Timor.....	1,121	151	1,272	212	..	212	1,484	94	1,578	14.29	94.048
Turkey.....	8,556	651	9,207	1,288	206	1,495	10,701	6,566	17,268	13.97	61.973
Vietnam.....	12,632	616	13,248	5,824	466	6,290	19,538	9,939	29,477	32.19	66.282
Other Asia.....	1,645	101	1,746	334	..	334	2,080	730	2,810	16.07	74.033
Argentina.....	2,041	186	2,227	315	..	315	2,542	1,377	3,920	12.39	64.857
Brazil.....	223	..	223	..	..	..	223	138	361	.00	61.726
Canada.....	7,060	1,376	8,436	505	..	505	8,940	4,661	13,601	5.65	65.732
Chile.....	8,778	437	9,215	244	215	459	9,674	4,550	14,224	4.75	68.014
Mexico.....	..	101	101	..	..	..	101	..	101	.00	100.000
Peru.....	215	..	215	..	..	..	215	..	215	.00	100.000
U.S.A.....	14,697	3,659	18,356	679	92	772	19,128	9,237	28,365	4.03	67.436
Uruguay.....	3,903	450	4,352	663	215	878	5,230	1,787	7,017	16.79	74.536
Other Americanos..	4,303	70	4,373	..	..	..	4,373	956	5,328	.00	82.064
Egypt.....	21,393	1,978	23,371	485	147	632	24,004	13,105	37,109	2.63	64.685
Mauritius.....	5,525	333	5,858	543	..	543	6,401	2,159	8,560	8.48	74.778
South Africa.....	8,320	1,795	10,114	430	141	571	10,686	5,660	16,345	5.35	65.375
Other Africa.....	3,473	485	3,958	559	105	663	4,621	1,803	6,424	14.35	71.932
Fiji.....	1,740	51	1,791	416	..	416	2,207	2,327	4,534	18.85	48.683

See footnotes at end of table.

**HUR600 TABLE AN15 : NON-INSTITUTIONALISED PERSONS AGED 15 YEARS AND OVER (EXCLUDING BOARDING SCHOOL STUDENTS) IN MARCH 1981 BY SEX \* COUNTRY OF BIRTH \* LABOUR FORCE STATUS ON 1981 CENSUS BENCHMARKS -Continued**

Non-institutionalised (excl boarding school pupils), Persons

	Employed			Unemployed			In labour force	Not in labour force	Civilian population aged 15 and over	UNEMP RATE	NON INST PARTIC RATE
	FT	PT	Total	Looking for full-time work	Looking for part-time work	Total					
New Caledonia.....	874	..	874	224	..	224	1,098	94	1,192	20.44	92.090
New Hebrides.....	..	..	..	..	..	..	..	..	..	..	..
Papua New Guinea..	5,269	2,104	7,373	361	120	481	7,854	4,912	12,765	6.13	61.524
Other Oceania.....	2,908	444	3,352	460	..	460	3,813	650	4,463	12.08	85.425
At Sea.....	206	..	206	..	..	..	206	..	206	.00	100.000
<b>Total.....</b>	<b>5,367,814</b>	<b>1,060,256</b>	<b>6,428,070</b>	<b>333,418</b>	<b>79,929</b>	<b>413,347</b>	<b>6,841,416</b>	<b>4,092,779</b>	<b>10,934,196</b>	<b>6.04</b>	<b>62.569</b>

1/ Data or computation error.  
 .. Cell estimate is zero.

**HUR600 TABLE PTES : PART-TIME EMPLOYED PERSONS AGED 15 YEARS AND OVER IN MARCH 1981**  
**BY STATE \* SEX \* MARITAL STATUS \* PREFERENCE FOR HOURS \* AGE ON 1981 CENSUS BENCHMARKS**

Employed, New South Wales, Part-time workers

	Age in years										Total
	15-19 years	20-24 years	25-34 years	35-44 years	45-54 years	55 years and over	55-59 years	60-64 years	65-69 years	70 years and over	
<b>Males</b>											
<b>MARRIED</b>											
PREFERRED NOT TO WORK MORE HOURS..	..	1,431	5,419	3,352	2,631	17,063	3,768	4,316	5,912	3,067	29,897
PREFERRED TO WORK MORE HOURS	..	..	955	435	441	424	..	204	..	220	2,254
DID NOT LOOK FOR FULL TIME WORK.	195	..	1,430	244	224	..	..	..	..	..	2,093
LOOKED FOR FULL-TIME WORK.....	195	..	1,430	244	224	..	..	..	..	..	2,093
ACTIVELY LOOKED FOR FULL-TIME WORK.....	195	..	1,430	244	224	..	..	..	..	..	2,093
DID NOT ACTIVELY LOOK FOR FULL-TIME WORK.....	..	..	..	..	..	..	..	..	..	..	..
Total.....	195	..	2,385	679	665	424	..	204	..	220	4,347
Total.....	195	1,431	7,804	4,032	3,296	17,487	3,768	4,520	5,912	3,287	34,244
<b>NOT MARRIED</b>											
PREFERRED NOT TO WORK MORE HOURS..	19,853	8,010	4,103	1,509	1,712	4,582	1,557	621	868	1,536	39,769
PREFERRED TO WORK MORE HOURS	1,571	1,207	985	431	429	204	..	204	..	..	4,827
DID NOT LOOK FOR FULL TIME WORK.	1,318	1,658	715	214	..	448	448	..	..	..	4,353
LOOKED FOR FULL-TIME WORK.....	1,318	1,221	715	214	..	448	448	..	..	..	3,917
ACTIVELY LOOKED FOR FULL-TIME WORK.....	1,318	1,221	715	214	..	448	448	..	..	..	3,917
DID NOT ACTIVELY LOOK FOR FULL-TIME WORK.....	..	437	..	..	..	..	..	..	..	..	437
Total.....	2,889	2,864	1,700	646	429	652	448	204	..	..	9,181
Total.....	22,743	10,875	5,803	2,154	2,141	5,235	2,006	825	868	1,536	48,950
<b>TOTAL</b>											
PREFERRED NOT TO WORK MORE HOURS..	19,853	9,441	9,522	4,861	4,343	21,645	5,325	4,938	6,779	4,603	69,666
PREFERRED TO WORK MORE HOURS	1,571	1,207	1,940	866	869	628	..	408	..	220	7,082
DID NOT LOOK FOR FULL TIME WORK.	1,513	1,658	2,145	459	224	448	448	..	..	..	6,447
LOOKED FOR FULL-TIME WORK.....	1,513	1,221	2,145	459	224	448	448	..	..	..	6,010
ACTIVELY LOOKED FOR FULL-TIME WORK.....	1,513	1,221	2,145	459	224	448	448	..	..	..	6,010
DID NOT ACTIVELY LOOK FOR FULL-TIME WORK.....	..	437	..	..	..	..	..	..	..	..	437
Total.....	3,084	2,864	4,085	1,325	1,094	1,076	448	408	..	220	13,528
Total.....	22,937	12,306	13,607	6,186	5,436	22,721	5,774	5,346	6,779	4,823	83,194
<b>Females</b>											
<b>MARRIED</b>											
PREFERRED NOT TO WORK MORE HOURS..	661	8,632	58,767	63,943	41,737	18,853	14,114	2,607	1,732	400	192,593
PREFERRED TO WORK MORE HOURS	237	962	6,856	4,512	2,281	647	647	..	..	..	15,495
DID NOT LOOK FOR FULL TIME WORK.	..	412	1,842	1,349	1,446	..	..	..	..	..	5,049
LOOKED FOR FULL-TIME WORK.....	..	412	1,842	1,349	1,446	..	..	..	..	..	5,049

See footnotes at end of table.

**HUR600 TABLE PTES : PART-TIME EMPLOYED PERSONS AGED 15 YEARS AND OVER IN MARCH 1981**  
**BY STATE \* SEX \* MARITAL STATUS \* PREFERENCE FOR HOURS \* AGE ON 1981 CENSUS BENCHMARKS-Continued**

Employed, New South Wales, Part-time workers

	Age in years										Total
	15-19 years	20-24 years	25-34 years	35-44 years	45-54 years	55 years and over	55-59 years	60-64 years	65-69 years	70 years and over	
<b>Females</b>											
<b>MARRIED</b>											
PREFERRED TO WORK MORE HOURS											
ACTIVELY LOOKED FOR FULL-TIME WORK	..	412	1,155	943	1,036	..	..	..	..	..	3,546
DID NOT ACTIVELY LOOK FOR FULL-TIME WORK	..	..	687	406	411	..	..	..	..	..	1,504
Total.....	237	1,374	8,698	5,861	3,727	647	647	..	..	..	20,545
Total.....	898	10,006	67,465	69,804	45,464	19,499	14,760	2,607	1,732	400	213,138
<b>NOT MARRIED</b>											
PREFERRED NOT TO WORK MORE HOURS..	21,688	8,873	7,644	5,183	4,783	8,337	2,980	3,277	823	1,257	56,507
PREFERRED TO WORK MORE HOURS											
DID NOT LOOK FOR FULL TIME WORK.	3,357	2,286	1,605	915	834	384	208	176	..	..	9,380
LOOKED FOR FULL-TIME WORK.....	3,863	1,316	480	434	208	..	..	..	..	..	6,301
ACTIVELY LOOKED FOR FULL-TIME WORK											
DID NOT ACTIVELY LOOK FOR FULL-TIME WORK	3,421	1,316	480	434	208	..	..	..	..	..	5,859
Total.....	442	..	..	..	..	..	..	..	..	..	442
Total.....	7,220	3,602	2,085	1,349	1,041	384	208	176	..	..	15,681
Total.....	28,908	12,474	9,729	6,531	5,824	8,721	3,188	3,453	823	1,257	72,188
<b>TOTAL</b>											
PREFERRED NOT TO WORK MORE HOURS..	22,349	17,505	66,411	69,126	46,520	27,190	17,094	5,884	2,555	1,657	249,100
PREFERRED TO WORK MORE HOURS											
DID NOT LOOK FOR FULL TIME WORK.	3,595	3,248	8,461	5,427	3,114	1,031	855	176	..	..	24,876
LOOKED FOR FULL-TIME WORK.....	3,863	1,728	2,322	1,783	1,654	..	..	..	..	..	11,350
ACTIVELY LOOKED FOR FULL-TIME WORK											
DID NOT ACTIVELY LOOK FOR FULL-TIME WORK	3,421	1,728	1,635	1,377	1,243	..	..	..	..	..	9,405
Total.....	442	..	687	406	411	..	..	..	..	..	1,945
Total.....	7,458	4,976	10,784	7,210	4,768	1,031	855	176	..	..	36,228
Total.....	29,807	22,481	77,194	76,336	51,288	28,220	17,948	6,060	2,555	1,657	285,326
<b>Persons</b>											
<b>MARRIED</b>											
PREFERRED NOT TO WORK MORE HOURS..	661	10,063	64,186	67,296	44,368	35,916	17,882	6,924	7,644	3,467	222,490
PREFERRED TO WORK MORE HOURS											
DID NOT LOOK FOR FULL TIME WORK.	237	962	7,812	4,947	2,721	1,070	647	204	..	220	17,750
LOOKED FOR FULL-TIME WORK.....	195	412	3,272	1,593	1,671	..	..	..	..	..	7,143
ACTIVELY LOOKED FOR FULL-TIME WORK											
DID NOT ACTIVELY LOOK FOR FULL-TIME WORK	195	412	2,584	1,188	1,260	..	..	..	..	..	5,639

See footnotes at end of table.

**HUR600 TABLE PTES : PART-TIME EMPLOYED PERSONS AGED 15 YEARS AND OVER IN MARCH 1981**  
**BY STATE \* SEX \* MARITAL STATUS \* PREFERENCE FOR HOURS \* AGE ON 1981 CENSUS BENCHMARKS-Continued**

Employed, New South Wales, Part-time workers

	Age in years										Total
	15-19 years	20-24 years	25-34 years	35-44 years	45-54 years	55 years and over	55-59 years	60-64 years	65-69 years	70 years and over	
Persons											
MARRIED											
PREFERRED TO WORK MORE HOURS DID NOT ACTIVELY LOOK FOR FULL-TIME WORK.....			687	406	411						1,504
Total.....	432	1,374	11,083	6,540	4,392	1,070	647	204		220	24,892
Total.....	1,093	11,437	75,269	73,836	48,760	36,986	18,528	7,128	7,644	3,687	247,382
NOT MARRIED											
PREFERRED NOT TO WORK MORE HOURS..	41,542	16,883	11,747	6,691	6,494	12,919	4,537	3,898	1,691	2,792	96,276
PREFERRED TO WORK MORE HOURS DID NOT LOOK FOR FULL TIME WORK..	4,928	3,493	2,590	1,346	1,262	588	208	380			14,208
LOOKED FOR FULL-TIME WORK.....	5,181	2,973	1,196	648	208	448	448				10,654
ACTIVELY LOOKED FOR FULL-TIME WORK.....	4,739	2,537	1,196	648	208	448	448				9,776
DID NOT ACTIVELY LOOK FOR FULL-TIME WORK.....	442	437									879
Total.....	10,110	6,466	3,786	1,994	1,470	1,036	656	380			24,862
Total.....	51,651	23,349	15,532	8,686	7,964	13,956	5,194	4,278	1,691	2,792	121,138
TOTAL											
PREFERRED NOT TO WORK MORE HOURS..	42,202	26,946	75,933	73,987	50,862	48,835	22,419	10,822	9,335	6,260	318,766
PREFERRED TO WORK MORE HOURS DID NOT LOOK FOR FULL TIME WORK..	5,166	4,455	10,402	6,293	3,984	1,658	855	584		220	31,957
LOOKED FOR FULL-TIME WORK.....	5,376	3,385	4,467	2,241	1,878	448	448				17,797
ACTIVELY LOOKED FOR FULL-TIME WORK.....	4,934	2,949	3,780	1,836	1,468	448	448				15,415
DID NOT ACTIVELY LOOK FOR FULL-TIME WORK.....	442	437	687	406	411						2,382
Total.....	10,542	7,840	14,869	8,534	5,862	2,107	1,303	584		220	49,754
Total.....	52,744	34,786	90,802	82,522	56,724	50,942	23,722	11,406	9,335	6,479	368,520

See footnotes at end of table.

See foot

**HUR600 TABLE PTES : PART-TIME EMPLOYED PERSONS AGED 15 YEARS AND OVER IN MARCH 1981**  
**BY STATE • SEX • MARITAL STATUS • PREFERENCE FOR HOURS • AGE ON 1981 CENSUS BENCHMARKS-Continued**

Employed, Victoria, Part-time workers

	Age in years										Total
	15-19 years	20-24 years	25-34 years	35-44 years	45-54 years	55 years and over	55-59 years	60-64 years	65-69 years	70 years and over	
<b>Males</b>											
<b>MARRIED</b>											
PREFERRED NOT TO WORK MORE HOURS..	..	426	2,879	1,489	4,616	12,002	2,308	3,626	2,809	3,259	21,412
PREFERRED TO WORK MORE HOURS	..	..	229	211	873	215	..	..	..	215	1,527
DID NOT LOOK FOR FULL TIME WORK.	..	..	494	470	219	237	..	..	237	..	1,420
LOOKED FOR FULL-TIME WORK.....	..	..	494	..	..	237	..	..	237	..	731
ACTIVELY LOOKED FOR FULL-TIME	..	..	..	470	219	..	..	..	..	..	689
WORK.....	..	..	..	..	..	..	..	..	..	..	..
DID NOT ACTIVELY LOOK FOR	..	..	..	..	..	..	..	..	..	..	..
FULL-TIME WORK.....	..	..	..	..	..	..	..	..	..	..	..
Total.....	..	..	723	681	1,092	452	..	..	237	215	2,948
Total.....	..	426	3,602	2,169	5,708	12,454	2,308	3,626	3,046	3,474	24,360
<b>NOT MARRIED</b>											
PREFERRED NOT TO WORK MORE HOURS..	12,090	5,161	3,812	438	634	2,178	214	642	448	874	24,313
PREFERRED TO WORK MORE HOURS	..	..	..	..	..	..	..	..	..	..	..
DID NOT LOOK FOR FULL TIME WORK.	2,443	501	665	..	435	..	..	..	..	..	4,044
LOOKED FOR FULL-TIME WORK.....	1,696	1,074	435	..	..	..	..	..	..	..	3,205
ACTIVELY LOOKED FOR FULL-TIME	..	..	..	..	..	..	..	..	..	..	..
WORK.....	1,696	1,074	435	..	..	..	..	..	..	..	3,205
DID NOT ACTIVELY LOOK FOR	..	..	..	..	..	..	..	..	..	..	..
FULL-TIME WORK.....	..	..	..	..	..	..	..	..	..	..	..
Total.....	4,139	1,575	1,100	..	435	..	..	..	..	..	7,249
Total.....	16,229	6,736	4,912	438	1,068	2,178	214	642	448	874	31,562
<b>TOTAL</b>											
PREFERRED NOT TO WORK MORE HOURS..	12,090	5,587	6,690	1,927	5,250	14,180	2,522	4,268	3,257	4,133	45,725
PREFERRED TO WORK MORE HOURS	..	..	..	..	..	..	..	..	..	..	..
DID NOT LOOK FOR FULL TIME WORK.	2,443	501	894	211	1,307	215	..	..	..	215	5,571
LOOKED FOR FULL-TIME WORK.....	1,696	1,074	929	470	219	237	..	..	237	..	4,625
ACTIVELY LOOKED FOR FULL-TIME	..	..	..	..	..	..	..	..	..	..	..
WORK.....	1,696	1,074	929	..	..	237	..	..	237	..	3,936
DID NOT ACTIVELY LOOK FOR	..	..	..	..	..	..	..	..	..	..	..
FULL-TIME WORK.....	..	..	..	470	219	..	..	..	..	..	689
Total.....	4,139	1,575	1,823	681	1,526	452	..	..	237	215	10,196
Total.....	16,229	7,162	8,514	2,608	6,776	14,632	2,522	4,268	3,494	4,348	55,921
<b>Females</b>											
<b>MARRIED</b>											
PREFERRED NOT TO WORK MORE HOURS..	199	5,553	43,805	50,771	34,154	18,935	9,591	6,383	1,639	1,322	153,418
PREFERRED TO WORK MORE HOURS	..	..	..	..	..	..	..	..	..	..	..
DID NOT LOOK FOR FULL TIME WORK.	199	2,088	3,404	4,055	1,711	..	..	..	..	..	11,456
LOOKED FOR FULL-TIME WORK.....	..	482	681	1,178	411	235	235	..	..	..	2,988

See footnotes at end of table.



13/01/84 LABOUR FORCE ESTIMATES - MARCH 1981

HUR600R- 5 -

**HUR600 TABLE PTES : PART-TIME EMPLOYED PERSONS AGED 15 YEARS AND OVER IN MARCH 1981**  
**BY STATE • SEX • MARITAL STATUS • PREFERENCE FOR HOURS • AGE ON 1981 CENSUS BENCHMARKS-Continued**

Employed, Victoria, Part-time workers

	Age in years										Total
	15-19 years	20-24 years	25-34 years	35-44 years	45-54 years	55 years and over	55-59 years	60-64 years	65-69 years	70 years and over	
<b>Females</b>											
<b>MARRIED</b>											
PREFERRED TO WORK MORE HOURS											
ACTIVELY LOOKED FOR FULL-TIME WORK	..	279	222	420	200	..	..	..	..	..	1,120
DID NOT ACTIVELY LOOK FOR FULL-TIME WORK	..	204	459	758	211	235	235	..	..	..	1,868
Total	199	2,570	4,085	5,233	2,122	235	235	..	..	..	14,445
Total	398	8,123	47,890	56,004	36,276	19,170	9,826	6,383	1,639	1,322	167,863
<b>NOT MARRIED</b>											
PREFERRED NOT TO WORK MORE HOURS	19,932	7,064	7,356	3,826	2,112	5,455	3,457	738	820	441	45,745
PREFERRED TO WORK MORE HOURS											
DID NOT LOOK FOR FULL TIME WORK	3,173	700	880	385	1,037	222	..	222	..	..	6,397
LOOKED FOR FULL-TIME WORK	3,184	1,255	437	795	211	..	..	..	..	..	5,881
ACTIVELY LOOKED FOR FULL-TIME WORK	3,184	1,255	437	598	..	..	..	..	..	..	5,474
DID NOT ACTIVELY LOOK FOR FULL-TIME WORK	..	..	..	196	211	..	..	..	..	..	408
Total	6,357	1,955	1,317	1,180	1,249	222	..	222	..	..	12,279
Total	26,289	9,018	8,673	5,006	3,360	5,677	3,457	960	820	441	58,024
<b>TOTAL</b>											
PREFERRED NOT TO WORK MORE HOURS	20,131	12,617	51,161	54,597	36,266	24,390	13,047	7,121	2,459	1,762	199,163
PREFERRED TO WORK MORE HOURS											
DID NOT LOOK FOR FULL TIME WORK	3,372	2,788	4,284	4,440	2,748	222	..	222	..	..	17,854
LOOKED FOR FULL-TIME WORK	3,184	1,737	1,118	1,973	622	235	235	..	..	..	8,869
ACTIVELY LOOKED FOR FULL-TIME WORK	3,184	1,533	658	1,019	200	..	..	..	..	..	6,594
DID NOT ACTIVELY LOOK FOR FULL-TIME WORK	..	204	459	954	423	235	235	..	..	..	2,275
Total	6,556	4,525	5,402	6,413	3,370	457	235	222	..	..	26,723
Total	26,687	17,142	56,563	61,010	39,637	24,847	13,283	7,343	2,459	1,762	225,886
<b>Persons</b>											
<b>MARRIED</b>											
PREFERRED NOT TO WORK MORE HOURS	199	5,979	46,684	52,260	38,771	30,937	11,899	10,009	4,448	4,581	174,830
PREFERRED TO WORK MORE HOURS											
DID NOT LOOK FOR FULL TIME WORK	199	2,088	3,633	4,266	2,583	215	..	..	..	215	12,984
LOOKED FOR FULL-TIME WORK	..	482	1,175	1,648	630	473	235	..	237	..	4,408
ACTIVELY LOOKED FOR FULL-TIME WORK	..	279	716	420	200	237	..	..	237	..	1,852

See footnotes at end of table.



13/01/84 LABOUR FORCE ESTIMATES - MARCH 1981

HUR600R- 6 -

**HUR600 TABLE PTE5 : PART-TIME EMPLOYED PERSONS AGED 15 YEARS AND OVER IN MARCH 1981**  
**BY STATE • SEX • MARITAL STATUS • PREFERENCE FOR HOURS • AGE ON 1981 CENSUS BENCHMARKS-Continued**

Employed, Victoria, Part-time workers

	Age in years										Total
	15-19 years	20-24 years	25-34 years	35-44 years	45-54 years	55 years and over	55-59 years	60-64 years	65-69 years	70 years and over	
Persons											
MARRIED											
PREFERRED TO WORK MORE HOURS											
DID NOT ACTIVELY LOOK FOR FULL-TIME WORK.....	..	204	459	1,228	430	235	235	..	..	..	2,557
Total.....	199	2,570	4,808	5,914	3,213	688	235	..	237	215	17,392
Total.....	398	8,550	51,492	58,174	41,984	31,624	12,134	10,009	4,686	4,795	192,222
NOT MARRIED											
PREFERRED NOT TO WORK MORE HOURS..	32,022	12,224	11,168	4,264	2,746	7,634	3,671	1,380	1,268	1,315	70,058
PREFERRED TO WORK MORE HOURS											
DID NOT LOOK FOR FULL TIME WORK.	5,616	1,201	1,545	385	1,472	222	..	222	..	..	10,441
LOOKED FOR FULL-TIME WORK.....	4,880	2,328	872	795	211	..	..	..	..	..	9,086
ACTIVELY LOOKED FOR FULL-TIME WORK.....	4,880	2,328	872	598	..	..	..	..	..	..	8,679
DID NOT ACTIVELY LOOK FOR FULL-TIME WORK.....				196	211	..	..	..	..	..	408
Total.....	10,496	3,530	2,417	1,180	1,683	222	..	222	..	..	19,528
Total.....	42,519	15,754	13,585	5,444	4,429	7,855	3,671	1,602	1,268	1,315	89,585
TOTAL											
PREFERRED NOT TO WORK MORE HOURS..	32,222	18,203	57,852	56,524	41,517	38,570	15,570	11,389	5,716	5,895	244,888
PREFERRED TO WORK MORE HOURS											
DID NOT LOOK FOR FULL TIME WORK.	5,816	3,289	5,178	4,651	4,055	436	..	222	..	215	23,425
LOOKED FOR FULL-TIME WORK.....	4,880	2,811	2,047	2,443	841	473	235	..	237	..	13,495
ACTIVELY LOOKED FOR FULL-TIME WORK.....	4,880	2,607	1,588	1,019	200	237	..	..	237	..	10,530
DID NOT ACTIVELY LOOK FOR FULL-TIME WORK.....		204	459	1,424	642	235	235	..	..	..	2,964
Total.....	10,695	6,100	7,225	7,094	4,897	909	235	222	237	215	36,920
Total.....	42,917	24,303	65,077	63,618	46,413	39,479	15,805	11,611	5,954	6,110	281,807

See footnotes at end of table.

13/0

HUR60

BY S

Empl

-----

-----

-----

-----

-----

-----

-----

-----

-----

-----

-----

-----

-----

-----

-----

-----

-----

-----

-----

-----

-----

-----

-----

-----

-----

-----

-----

-----

-----

-----

-----

-----

-----

-----

-----

-----

-----

-----

-----

-----

-----

-----

-----

-----

-----

**HUR600 TABLE PTES : PART-TIME EMPLOYED PERSONS AGED 15 YEARS AND OVER IN MARCH 1981**  
**BY STATE • SEX • MARITAL STATUS • PREFERENCE FOR HOURS • AGE ON 1981 CENSUS BENCHMARKS-Continued**

Employed, Queensland, Part-time workers

	Age in years										Total
	15-19 years	20-24 years	25-34 years	35-44 years	45-54 years	55 years and over	55-59 years	60-64 years	65-69 years	70 years and over	
<b>Males</b>											
<b>MARRIED</b>											
PREFERRED NOT TO WORK MORE HOURS..	..	145	1,447	1,307	1,748	3,875	1,550	1,035	431	859	8,523
PREFERRED TO WORK MORE HOURS	..	..	483	141	147	..	..	..	..	..	770
DID NOT LOOK FOR FULL TIME WORK.	..	452	463	164	658	421	140	281	..	..	2,158
LOOKED FOR FULL-TIME WORK.....	..	452	463	164	658	281	140	141	..	..	2,018
ACTIVELY LOOKED FOR FULL-TIME WORK.....	..	..	..	..	..	141	..	141	..	..	141
DID NOT ACTIVELY LOOK FOR FULL-TIME WORK.....	..	452	945	304	805	421	140	281	..	..	2,929
Total.....	..	598	2,392	1,612	2,554	4,296	1,690	1,316	431	859	11,452
<b>NOT MARRIED</b>											
PREFERRED NOT TO WORK MORE HOURS..	6,334	867	1,612	764	484	1,226	140	141	431	514	11,287
PREFERRED TO WORK MORE HOURS	945	683	167	145	..	141	..	141	..	..	2,080
DID NOT LOOK FOR FULL TIME WORK.	1,541	484	828	..	..	141	..	141	..	..	2,994
LOOKED FOR FULL-TIME WORK.....	1,541	484	828	..	..	141	..	141	..	..	2,994
ACTIVELY LOOKED FOR FULL-TIME WORK.....	..	..	..	..	..	..	..	..	..	..	..
DID NOT ACTIVELY LOOK FOR FULL-TIME WORK.....	2,486	1,167	995	145	..	281	..	281	..	..	5,074
Total.....	8,820	2,034	2,607	909	484	1,507	140	422	431	514	16,361
<b>TOTAL</b>											
PREFERRED NOT TO WORK MORE HOURS..	6,334	1,012	3,059	2,071	2,233	5,101	1,690	1,176	862	1,374	19,810
PREFERRED TO WORK MORE HOURS	945	683	650	286	147	141	..	141	..	..	2,850
DID NOT LOOK FOR FULL TIME WORK.	1,541	937	1,291	164	658	562	140	422	..	..	5,152
LOOKED FOR FULL-TIME WORK.....	1,541	937	1,291	164	658	421	140	281	..	..	5,012
ACTIVELY LOOKED FOR FULL-TIME WORK.....	..	..	..	..	..	141	..	141	..	..	141
DID NOT ACTIVELY LOOK FOR FULL-TIME WORK.....	2,486	1,619	1,940	449	805	702	140	562	..	..	8,002
Total.....	8,820	2,631	5,000	2,520	3,038	5,803	1,830	1,738	862	1,374	27,812
<b>Females</b>											
<b>MARRIED</b>											
PREFERRED NOT TO WORK MORE HOURS..	192	4,170	26,414	28,613	17,276	6,958	5,303	736	919	..	83,623
PREFERRED TO WORK MORE HOURS	..	989	2,661	2,865	976	291	..	147	..	143	7,781
DID NOT LOOK FOR FULL TIME WORK.	..	543	960	446	155	..	..	..	..	..	2,104
LOOKED FOR FULL-TIME WORK.....	..	..	..	..	..	..	..	..	..	..	..

See footnotes at end of table.

**HUR600 TABLE PTES : PART-TIME EMPLOYED PERSONS AGED 15 YEARS AND OVER IN MARCH 1981**  
**BY STATE • SEX • MARITAL STATUS • PREFERENCE FOR HOURS • AGE ON 1981 CENSUS BENCHMARKS-Continued**

Employed, Queensland, Part-time workers

	Age in years										Total
	15-19 years	20-24 years	25-34 years	35-44 years	45-54 years	55 years and over	55-59 years	60-64 years	65-69 years	70 years and over	
<b>Females</b>											
<b>MARRIED</b>											
PREFERRED TO WORK MORE HOURS ACTIVELY LOOKED FOR FULL-TIME WORK.....	..	352	960	446	155	..	..	..	..	..	1,913
DID NOT ACTIVELY LOOK FOR FULL-TIME WORK.....	..	190	..	..	..	..	..	..	..	..	190
<b>Total</b> .....	..	1,532	3,621	3,311	1,131	291	..	147	..	143	9,885
<b>Total</b> .....	192	5,701	30,035	31,924	18,407	7,249	5,303	884	919	143	93,508
<b>NOT MARRIED</b>											
PREFERRED NOT TO WORK MORE HOURS..	9,238	3,149	2,671	2,916	1,722	2,573	595	561	922	494	22,270
PREFERRED TO WORK MORE HOURS DID NOT LOOK FOR FULL TIME WORK..	1,701	780	929	274	322	311	311	..	..	..	4,317
LOOKED FOR FULL-TIME WORK.....	1,983	508	148	141	..	..	..	..	..	..	2,780
ACTIVELY LOOKED FOR FULL-TIME WORK.....	1,983	508	148	141	..	..	..	..	..	..	2,780
DID NOT ACTIVELY LOOK FOR FULL-TIME WORK.....	..	..	..	..	..	..	..	..	..	..	..
<b>Total</b> .....	3,684	1,288	1,077	415	322	311	311	..	..	..	7,097
<b>Total</b> .....	12,922	4,437	3,748	3,331	2,044	2,884	907	561	922	494	29,367
<b>TOTAL</b>											
PREFERRED NOT TO WORK MORE HOURS..	9,430	7,319	29,085	31,529	18,998	9,531	5,899	1,298	1,841	494	105,893
PREFERRED TO WORK MORE HOURS DID NOT LOOK FOR FULL TIME WORK..	1,701	1,768	3,590	3,139	1,298	602	311	147	..	143	12,098
LOOKED FOR FULL-TIME WORK.....	1,983	1,051	1,108	587	155	..	..	..	..	..	4,884
ACTIVELY LOOKED FOR FULL-TIME WORK.....	1,983	860	1,108	587	155	..	..	..	..	..	4,694
DID NOT ACTIVELY LOOK FOR FULL-TIME WORK.....	..	190	..	..	..	..	..	..	..	..	190
<b>Total</b> .....	3,684	2,819	4,698	3,726	1,453	602	311	147	..	143	16,982
<b>Total</b> .....	13,113	10,138	33,784	35,255	20,451	10,133	6,210	1,445	1,841	637	122,875
<b>Persons</b>											
<b>MARRIED</b>											
PREFERRED NOT TO WORK MORE HOURS..	192	4,315	27,861	29,921	19,024	10,833	6,853	1,771	1,349	859	92,146
PREFERRED TO WORK MORE HOURS DID NOT LOOK FOR FULL TIME WORK..	..	989	3,143	3,006	1,123	291	..	147	..	143	8,552
LOOKED FOR FULL-TIME WORK.....	..	995	1,423	610	813	421	140	281	..	..	4,262
ACTIVELY LOOKED FOR FULL-TIME WORK.....	..	805	1,423	610	813	281	140	141	..	..	3,931

See footnotes at end of table.

13/01/84 LABOUR FORCE ESTIMATES - MARCH 1981

HUR600R- 9 -

**HUR600 TABLE PTES : PART-TIME EMPLOYED PERSONS AGED 15 YEARS AND OVER IN MARCH 1981  
BY STATE \* SEX \* MARITAL STATUS \* PREFERENCE FOR HOURS \* AGE ON 1981 CENSUS BENCHMARKS-Continued**

Employed, Queensland, Part-time workers

	Age in years										Total
	15-19 years	20-24 years	25-34 years	35-44 years	45-54 years	55 years and over	55-59 years	60-64 years	65-69 years	70 years and over	
Persons											
MARRIED											
PREFERRED TO WORK MORE HOURS DID NOT ACTIVELY LOOK FOR FULL-TIME WORK.....	..	190	..	..	..	141	..	141	..	..	331
Total.....	..	1,984	4,566	3,615	1,936	712	140	428	..	143	12,814
Total.....	192	6,299	32,428	33,536	20,960	11,545	6,993	2,200	1,349	1,003	104,960
NOT MARRIED											
PREFERRED NOT TO WORK MORE HOURS..	15,572	4,016	4,283	3,679	2,207	3,799	736	702	1,353	1,008	33,556
PREFERRED TO WORK MORE HOURS DID NOT LOOK FOR FULL TIME WORK..	2,645	1,462	1,097	419	322	452	311	141	..	..	6,397
LOOKED FOR FULL-TIME WORK.....	3,524	993	976	141	..	141	..	141	..	..	5,774
ACTIVELY LOOKED FOR FULL-TIME WORK.....	3,524	993	976	141	..	141	..	141	..	..	5,774
DID NOT ACTIVELY LOOK FOR FULL-TIME WORK.....	..	..	..	..	..	..	..	..	..	..	..
Total.....	6,169	2,455	2,072	560	322	592	311	281	..	..	12,171
Total.....	21,741	6,471	6,356	4,240	2,528	4,391	1,047	983	1,353	1,008	45,727
TOTAL											
PREFERRED NOT TO WORK MORE HOURS..	15,764	8,331	32,145	33,600	21,231	14,632	7,589	2,473	2,703	1,867	125,703
PREFERRED TO WORK MORE HOURS DID NOT LOOK FOR FULL TIME WORK..	2,645	2,451	4,240	3,425	1,445	742	311	288	..	143	14,948
LOOKED FOR FULL-TIME WORK.....	3,524	1,988	2,399	751	813	562	140	422	..	..	10,036
ACTIVELY LOOKED FOR FULL-TIME WORK.....	3,524	1,797	2,399	751	813	421	140	281	..	..	9,705
DID NOT ACTIVELY LOOK FOR FULL-TIME WORK.....	..	190	..	..	..	141	..	141	..	..	331
Total.....	6,169	4,439	6,639	4,176	2,258	1,304	451	709	..	143	24,984
Total.....	21,933	12,770	38,784	37,776	23,489	15,936	8,040	3,183	2,703	2,011	150,687

See footnotes at end of table.

13/01

HUR600

BY ST

Employ

Person

MARR

To

NOT

PR

PR

To

TOTA

PR

PR

To

See fo

**HUR600 TABLE PTES : PART-TIME EMPLOYED PERSONS AGED 15 YEARS AND OVER IN MARCH 1981**  
**BY STATE • SEX • MARITAL STATUS • PREFERENCE FOR HOURS • AGE ON 1981 CENSUS BENCHMARKS-Continued**

Employed, South Australia, Part-time workers

	Age in years										Total
	15-19 years	20-24 years	25-34 years	35-44 years	45-54 years	55 years and over	55-59 years	60-64 years	65-69 years	70 years and over	
<b>Males</b>											
<b>MARRIED</b>											
PREFERRED NOT TO WORK MORE HOURS..	..	130	821	873	657	3,604	845	870	606	1,283	6,085
PREFERRED TO WORK MORE HOURS	..	..	347	..	104	673	461	211	..	..	1,123
DID NOT LOOK FOR FULL TIME WORK.	..	130	461	104	104	223	223	..	..	..	1,021
LOOKED FOR FULL-TIME WORK.....	..	130	233	104	104	223	223	..	..	..	793
ACTIVELY LOOKED FOR FULL-TIME	..	..	228	..	..	..	..	..	..	..	228
WORK.....	..	..	..	..	..	..	..	..	..	..	..
DID NOT ACTIVELY LOOK FOR	..	..	..	..	..	..	..	..	..	..	..
FULL-TIME WORK.....	..	..	..	..	..	..	..	..	..	..	..
Total.....	..	130	808	104	207	896	684	211	..	..	2,144
<b>Total.....</b>	..	260	1,629	977	864	4,500	1,530	1,081	606	1,283	8,229
<b>NOT MARRIED</b>											
PREFERRED NOT TO WORK MORE HOURS..	4,559	1,122	942	433	324	1,161	104	106	125	826	8,540
PREFERRED TO WORK MORE HOURS	929	..	352	110	107	119	119	..	..	..	1,617
DID NOT LOOK FOR FULL TIME WORK.	879	367	459	109	..	..	..	..	..	..	1,814
LOOKED FOR FULL-TIME WORK.....	879	367	459	109	..	..	..	..	..	..	1,814
ACTIVELY LOOKED FOR FULL-TIME	..	..	..	..	..	..	..	..	..	..	..
WORK.....	..	..	..	..	..	..	..	..	..	..	..
DID NOT ACTIVELY LOOK FOR	..	..	..	..	..	..	..	..	..	..	..
FULL-TIME WORK.....	..	..	..	..	..	..	..	..	..	..	..
Total.....	1,808	367	811	219	107	119	119	..	..	..	3,431
<b>Total.....</b>	6,367	1,489	1,753	651	431	1,280	223	106	125	826	11,971
<b>TOTAL</b>											
PREFERRED NOT TO WORK MORE HOURS..	4,559	1,252	1,763	1,305	981	4,765	949	975	731	2,110	14,625
PREFERRED TO WORK MORE HOURS	929	..	699	110	211	792	581	211	..	..	2,741
DID NOT LOOK FOR FULL TIME WORK.	879	497	920	212	104	223	223	..	..	..	2,835
LOOKED FOR FULL-TIME WORK.....	879	497	692	212	104	223	223	..	..	..	2,607
ACTIVELY LOOKED FOR FULL-TIME	..	..	228	..	..	..	..	..	..	..	228
WORK.....	..	..	..	..	..	..	..	..	..	..	..
DID NOT ACTIVELY LOOK FOR	..	..	..	..	..	..	..	..	..	..	..
FULL-TIME WORK.....	..	..	..	..	..	..	..	..	..	..	..
Total.....	1,808	497	1,619	322	314	1,015	804	211	..	..	5,575
<b>Total.....</b>	6,367	1,749	3,382	1,628	1,295	5,780	1,753	1,186	731	2,110	20,201
<b>Females</b>											
<b>MARRIED</b>											
PREFERRED NOT TO WORK MORE HOURS..	..	2,679	18,566	17,730	11,010	5,240	3,480	1,362	295	103	55,225
PREFERRED TO WORK MORE HOURS	..	332	1,666	1,479	1,244	202	94	..	..	108	4,924
DID NOT LOOK FOR FULL TIME WORK.	..	204	466	824	214	..	..	..	..	..	1,707
LOOKED FOR FULL-TIME WORK.....	..	..	..	..	..	..	..	..	..	..	..

See footnotes at end of table.

13/01/84 LABOUR FORCE ESTIMATES - MARCH 1981

HUR600R- 11 -

HUR600 TABLE PTES

: PART-TIME EMPLOYED PERSONS AGED 15 YEARS AND OVER IN MARCH 1981

BY STATE \* SEX \* MARITAL STATUS \* PREFERENCE FOR HOURS \* AGE ON 1981 CENSUS BENCHMARKS-Continued

Employed, South Australia, Part-time workers

	Age in years										Total
	15-19 years	20-24 years	25-34 years	35-44 years	45-54 years	55 years and over	55-59 years	60-64 years	65-69 years	70 years and over	
<b>Females</b>											
<b>MARRIED</b>											
PREFERRED TO WORK MORE HOURS ACTIVELY LOOKED FOR FULL-TIME WORK.....	..	204	466	824	107	..	..	..	..	..	1,600
DID NOT ACTIVELY LOOK FOR FULL-TIME WORK.....	..	..	..	..	107	..	..	..	..	..	107
<b>Total</b> .....	..	536	2,132	2,303	1,458	202	94	..	..	108	6,630
<b>Total</b> .....	..	3,215	20,698	20,033	12,468	5,442	3,575	1,362	295	211	61,855
<b>NOT MARRIED</b>											
PREFERRED NOT TO WORK MORE HOURS..	5,219	1,746	2,037	844	1,536	1,627	686	316	203	422	13,009
PREFERRED TO WORK MORE HOURS DID NOT LOOK FOR FULL TIME WORK..	1,563	863	679	311	210	200	94	105	..	..	3,826
LOOKED FOR FULL-TIME WORK.....	2,410	829	563	201	..	..	..	..	..	..	4,002
ACTIVELY LOOKED FOR FULL-TIME WORK.....	2,164	829	446	201	..	..	..	..	..	..	3,640
DID NOT ACTIVELY LOOK FOR FULL-TIME WORK.....	246	..	117	..	..	..	..	..	..	..	362
<b>Total</b> .....	3,973	1,692	1,242	511	210	200	94	105	..	..	7,828
<b>Total</b> .....	9,192	3,439	3,278	1,356	1,746	1,827	780	422	203	422	20,837
<b>TOTAL</b>											
PREFERRED NOT TO WORK MORE HOURS..	5,219	4,425	20,603	18,574	12,546	6,867	4,166	1,678	498	525	68,234
PREFERRED TO WORK MORE HOURS DID NOT LOOK FOR FULL TIME WORK..	1,563	1,195	2,345	1,790	1,454	402	188	105	..	108	8,750
LOOKED FOR FULL-TIME WORK.....	2,410	1,033	1,029	1,024	214	..	..	..	..	..	5,709
ACTIVELY LOOKED FOR FULL-TIME WORK.....	2,164	1,033	912	1,024	107	..	..	..	..	..	5,240
DID NOT ACTIVELY LOOK FOR FULL-TIME WORK.....	246	..	117	..	107	..	..	..	..	..	469
<b>Total</b> .....	3,973	2,228	3,374	2,814	1,668	402	188	105	..	108	14,459
<b>Total</b> .....	9,192	6,653	23,976	21,389	14,214	7,269	4,354	1,784	498	633	82,692
<b>Persons</b>											
<b>MARRIED</b>											
PREFERRED NOT TO WORK MORE HOURS..	..	2,809	19,387	18,603	11,667	8,844	4,326	2,231	900	1,386	61,310
PREFERRED TO WORK MORE HOURS DID NOT LOOK FOR FULL TIME WORK..	..	332	2,013	1,479	1,347	875	556	211	..	108	6,047
LOOKED FOR FULL-TIME WORK.....	..	334	927	927	317	223	223	..	..	..	2,728
ACTIVELY LOOKED FOR FULL-TIME WORK.....	..	334	699	927	210	223	223	..	..	..	2,393

See footnotes at end of table.

**HUR600 TABLE PTES : PART-TIME EMPLOYED PERSONS AGED 15 YEARS AND OVER IN MARCH 1981**  
**BY STATE \* SEX \* MARITAL STATUS \* PREFERENCE FOR HOURS \* AGE ON 1981 CENSUS BENCHMARKS-Continued**

Employed, South Australia, Part-time workers

	Age in years										Total
	15-19 years	20-24 years	25-34 years	35-44 years	45-54 years	55 years and over	55-59 years	60-64 years	65-69 years	70 years and over	
Persons											
MARRIED											
PREFERRED TO WORK MORE HOURS DID NOT ACTIVELY LOOK FOR FULL-TIME WORK.....	..	..	228	..	107	..	..	..	..	..	335
Total.....	..	666	2,940	2,407	1,665	1,098	779	211	..	108	8,775
Total.....	..	3,475	22,327	21,010	13,331	9,941	5,104	2,443	900	1,494	70,084
NOT MARRIED											
PREFERRED NOT TO WORK MORE HOURS..	9,778	2,868	2,979	1,277	1,860	2,788	789	422	329	1,248	21,549
PREFERRED TO WORK MORE HOURS DID NOT LOOK FOR FULL TIME WORK.	2,492	863	1,031	421	317	319	213	105	..	..	5,443
LOOKED FOR FULL-TIME WORK.....	3,289	1,196	1,022	309	..	..	..	..	..	..	5,816
ACTIVELY LOOKED FOR FULL-TIME WORK.....	3,043	1,196	905	309	..	..	..	..	..	..	5,454
DID NOT ACTIVELY LOOK FOR FULL-TIME WORK.....	246	..	117	..	..	..	..	..	..	..	362
Total.....	5,781	2,059	2,053	730	317	319	213	105	..	..	11,259
Total.....	15,559	4,927	5,031	2,007	2,177	3,107	1,003	528	329	1,248	32,809
TOTAL											
PREFERRED NOT TO WORK MORE HOURS..	9,778	5,677	22,366	19,880	13,527	11,632	5,115	2,653	1,229	2,635	82,859
PREFERRED TO WORK MORE HOURS DID NOT LOOK FOR FULL TIME WORK.	2,492	1,195	3,044	1,901	1,665	1,194	769	317	..	108	11,490
LOOKED FOR FULL-TIME WORK.....	3,289	1,530	1,948	1,236	317	223	223	..	..	..	8,544
ACTIVELY LOOKED FOR FULL-TIME WORK.....	3,043	1,530	1,604	1,236	210	223	223	..	..	..	7,847
DID NOT ACTIVELY LOOK FOR FULL-TIME WORK.....	246	..	344	..	107	..	..	..	..	..	697
Total.....	5,781	2,725	4,992	3,137	1,982	1,417	992	317	..	108	20,034
Total.....	15,559	8,402	27,358	23,016	15,509	13,049	6,107	2,970	1,229	2,742	102,893

See footnotes at end of table.



**HUR600 TABLE PTES : PART-TIME EMPLOYED PERSONS AGED 15 YEARS AND OVER IN MARCH 1981**  
**BY STATE • SEX • MARITAL STATUS • PREFERENCE FOR HOURS • AGE ON 1981 CENSUS BENCHMARKS-Continued**

Employed, Western Australia, Part-time workers

	Age in years										Total
	15-19 years	20-24 years	25-34 years	35-44 years	45-54 years	55 years and over	55-59 years	60-64 years	65-69 years	70 years and over	
<b>Males</b>											
<b>MARRIED</b>											
PREFERRED NOT TO WORK MORE HOURS..	..	243	879	700	1,240	4,045	483	923	1,154	1,485	7,107
PREFERRED TO WORK MORE HOURS	..	..	..	..	..	..	..	..	..	..	..
DID NOT LOOK FOR FULL TIME WORK.	..	..	211	213	314	102	..	..	102	..	840
LOOKED FOR FULL-TIME WORK.....	..	..	..	128	..	208	..	208	..	..	337
ACTIVELY LOOKED FOR FULL-TIME WORK.....	..	..	..	128	..	208	..	208	..	..	337
DID NOT ACTIVELY LOOK FOR FULL-TIME WORK.....	..	..	..	..	..	..	..	..	..	..	..
Total.....	..	..	211	341	314	311	..	208	102	..	1,177
Total.....	..	243	1,090	1,042	1,554	4,356	483	1,131	1,256	1,485	8,284
<b>NOT MARRIED</b>											
PREFERRED NOT TO WORK MORE HOURS..	4,577	1,093	1,396	684	306	584	..	104	180	300	8,640
PREFERRED TO WORK MORE HOURS	..	..	..	..	..	..	..	..	..	..	..
DID NOT LOOK FOR FULL TIME WORK.	373	448	211	94	..	114	114	..	..	..	1,240
LOOKED FOR FULL-TIME WORK.....	485	112	..	102	306	..	..	..	..	..	1,005
ACTIVELY LOOKED FOR FULL-TIME WORK.....	485	112	..	102	306	..	..	..	..	..	1,005
DID NOT ACTIVELY LOOK FOR FULL-TIME WORK.....	..	..	..	..	..	..	..	..	..	..	..
Total.....	857	560	211	197	306	114	114	..	..	..	2,245
Total.....	5,434	1,654	1,607	881	612	697	114	104	180	300	10,885
<b>TOTAL</b>											
PREFERRED NOT TO WORK MORE HOURS..	4,577	1,336	2,276	1,384	1,546	4,629	483	1,027	1,333	1,785	15,747
PREFERRED TO WORK MORE HOURS	..	..	..	..	..	..	..	..	..	..	..
DID NOT LOOK FOR FULL TIME WORK.	373	448	422	307	314	216	114	..	102	..	2,080
LOOKED FOR FULL-TIME WORK.....	485	112	..	231	306	208	..	208	..	..	1,342
ACTIVELY LOOKED FOR FULL-TIME WORK.....	485	112	..	231	306	208	..	208	..	..	1,342
DID NOT ACTIVELY LOOK FOR FULL-TIME WORK.....	..	..	..	..	..	..	..	..	..	..	..
Total.....	857	560	422	538	620	424	114	208	102	..	3,422
Total.....	5,434	1,896	2,697	1,922	2,166	5,053	597	1,235	1,436	1,785	19,169
<b>Females</b>											
<b>MARRIED</b>											
PREFERRED NOT TO WORK MORE HOURS..	229	2,787	19,291	17,005	11,247	3,589	2,025	1,041	523	..	54,147
PREFERRED TO WORK MORE HOURS	..	..	..	..	..	..	..	..	..	..	..
DID NOT LOOK FOR FULL TIME WORK.	114	206	947	1,877	986	..	..	..	..	..	4,131
LOOKED FOR FULL-TIME WORK.....	..	293	695	96	205	91	91	..	..	..	1,381

See footnotes at end of table.



**HUR600 TABLE PTES : PART-TIME EMPLOYED PERSONS AGED 15 YEARS AND OVER IN MARCH 1981**  
**BY STATE \* SEX \* MARITAL STATUS \* PREFERENCE FOR HOURS \* AGE ON 1981 CENSUS BENCHMARKS-Continued**

Employed, Western Australia, Part-time workers

	Age in years										Total
	15-19 years	20-24 years	25-34 years	35-44 years	45-54 years	55 years and over	55-59 years	60-64 years	65-69 years	70 years and over	
<b>Females</b>											
<b>MARRIED</b>											
PREFERRED TO WORK MORE HOURS ACTIVELY LOOKED FOR FULL-TIME WORK.....	..	293	601	96	..	91	91	..	..	..	1,081
DID NOT ACTIVELY LOOK FOR FULL-TIME WORK.....	..	..	94	..	205	..	..	..	..	..	300
Total.....	114	499	1,642	1,973	1,192	91	91	..	..	..	5,511
Total.....	343	3,286	20,933	18,978	12,438	3,680	2,116	1,041	523	..	59,659
<b>NOT MARRIED</b>											
PREFERRED NOT TO WORK MORE HOURS..	5,492	3,364	2,652	2,116	1,929	1,706	548	475	418	266	17,259
PREFERRED TO WORK MORE HOURS DID NOT LOOK FOR FULL TIME WORK..	1,453	806	611	475	104	..	..	..	..	..	3,448
LOOKED FOR FULL-TIME WORK.....	1,053	888	398	379	..	..	..	..	..	..	2,717
ACTIVELY LOOKED FOR FULL-TIME WORK.....	1,053	888	398	379	..	..	..	..	..	..	2,717
DID NOT ACTIVELY LOOK FOR FULL-TIME WORK.....	..	..	..	..	..	..	..	..	..	..	..
Total.....	2,505	1,694	1,009	853	104	..	..	..	..	..	6,165
Total.....	7,998	5,057	3,660	2,969	2,033	1,706	548	475	418	266	23,424
<b>TOTAL</b>											
PREFERRED NOT TO WORK MORE HOURS..	5,721	6,150	21,943	19,120	13,176	5,295	2,572	1,516	941	266	71,406
PREFERRED TO WORK MORE HOURS DID NOT LOOK FOR FULL TIME WORK..	1,567	1,012	1,558	2,351	1,090	..	..	..	..	..	7,579
LOOKED FOR FULL-TIME WORK.....	1,053	1,181	1,092	475	205	91	91	..	..	..	4,098
ACTIVELY LOOKED FOR FULL-TIME WORK.....	1,053	1,181	998	475	..	91	91	..	..	..	3,798
DID NOT ACTIVELY LOOK FOR FULL-TIME WORK.....	..	..	94	..	205	..	..	..	..	..	300
Total.....	2,620	2,193	2,651	2,826	1,295	91	91	..	..	..	11,677
Total.....	8,341	8,343	24,593	21,947	14,471	5,387	2,664	1,516	941	266	83,083
<b>Persons</b>											
<b>MARRIED</b>											
PREFERRED NOT TO WORK MORE HOURS..	229	3,029	20,171	17,705	12,486	7,635	2,508	1,964	1,677	1,485	61,255
PREFERRED TO WORK MORE HOURS DID NOT LOOK FOR FULL TIME WORK..	114	206	1,158	2,090	1,300	102	..	..	102	..	4,971
LOOKED FOR FULL-TIME WORK.....	..	293	695	225	205	299	91	208	..	..	1,717
ACTIVELY LOOKED FOR FULL-TIME WORK.....	..	293	601	225	..	299	91	208	..	..	1,418

See footnotes at end of table.

**HUR600 TABLE PTE5 : PART-TIME EMPLOYED PERSONS AGED 15 YEARS AND OVER IN MARCH 1981**  
**BY STATE \* SEX \* MARITAL STATUS \* PREFERENCE FOR HOURS \* AGE ON 1981 CENSUS BENCHMARKS-Continued**

Employed, Western Australia, Part-time workers

	Age in years										Total
	15-19 years	20-24 years	25-34 years	35-44 years	45-54 years	55 years and over	55-59 years	60-64 years	65-69 years	70 years and over	
Persons											
MARRIED											
PREFERRED TO WORK MORE HOURS DID NOT ACTIVELY LOOK FOR FULL-TIME WORK.....			94		205						300
Total.....	114	499	1,853	2,314	1,506	402	91	208	102		6,688
Total.....	343	3,528	22,023	20,019	13,992	8,037	2,599	2,172	1,780	1,485	67,943
NOT MARRIED											
PREFERRED NOT TO WORK MORE HOURS..	10,069	4,457	4,048	2,800	2,235	2,290	548	579	597	565	25,899
PREFERRED TO WORK MORE HOURS DID NOT LOOK FOR FULL TIME WORK..	1,825	1,254	822	569	104	114	114				4,688
LOOKED FOR FULL-TIME WORK.....	1,538	1,000	398	481	306						3,723
ACTIVELY LOOKED FOR FULL-TIME WORK.....	1,538	1,000	398	481	306						3,723
DID NOT ACTIVELY LOOK FOR FULL-TIME WORK.....											
Total.....	3,363	2,254	1,220	1,050	410	114	114				8,410
Total.....	13,432	6,711	5,268	3,850	2,645	2,404	662	579	597	565	34,309
TOTAL											
PREFERRED NOT TO WORK MORE HOURS..	10,298	7,486	24,219	20,505	14,721	9,924	3,056	2,544	2,275	2,051	87,153
PREFERRED TO WORK MORE HOURS DID NOT LOOK FOR FULL TIME WORK..	1,940	1,460	1,980	2,659	1,404	216	114		102		9,659
LOOKED FOR FULL-TIME WORK.....	1,538	1,293	1,092	706	511	299	91	208			5,440
ACTIVELY LOOKED FOR FULL-TIME WORK.....	1,538	1,293	998	706	306	299	91	208			5,140
DID NOT ACTIVELY LOOK FOR FULL-TIME WORK.....			94		205						300
Total.....	3,477	2,754	3,072	3,364	1,916	516	205	208	102		15,099
Total.....	13,775	10,239	27,291	23,869	16,637	10,440	3,261	2,752	2,377	2,051	102,252

See footnotes at end of table.

**HUR600 TABLE PTES : PART-TIME EMPLOYED PERSONS AGED 15 YEARS AND OVER IN MARCH 1981**  
**BY STATE • SEX • MARITAL STATUS • PREFERENCE FOR HOURS • AGE ON 1981 CENSUS BENCHMARKS-Continued**

Employed, Tasmania, Part-time workers

	Age in years										Total
	15-19 years	20-24 years	25-34 years	35-44 years	45-54 years	55 years and over	55-59 years	60-64 years	65-69 years	70 years and over	
<b>Males</b>											
MARRIED											
PREFERRED NOT TO WORK MORE HOURS..	..	..	269	407	202	1,102	476	333	232	62	1,980
PREFERRED TO WORK MORE HOURS	..	..	..	..	..	..	..	..	..	..	..
DID NOT LOOK FOR FULL TIME WORK.	..	..	136	..	143	155	73	83	..	..	434
LOOKED FOR FULL-TIME WORK.....	..	..	271	67	..	62	..	..	..	62	400
ACTIVELY LOOKED FOR FULL-TIME	..	..	..	..	..	..	..	..	..	..	..
WORK.....	..	..	271	..	..	62	..	..	..	62	333
DID NOT ACTIVELY LOOK FOR	..	..	..	67	..	..	..	..	..	..	67
FULL-TIME WORK.....	..	..	..	67	..	..	..	..	..	..	67
Total.....	..	..	407	67	143	217	73	83	..	62	833
Total.....	..	..	675	474	345	1,320	549	415	232	124	2,813
NOT MARRIED											
PREFERRED NOT TO WORK MORE HOURS..	1,035	157	129	68	148	225	62	83	80	..	1,762
PREFERRED TO WORK MORE HOURS	..	..	..	..	..	..	..	..	..	..	..
DID NOT LOOK FOR FULL TIME WORK.	..	197	..	..	..	..	..	..	..	..	197
LOOKED FOR FULL-TIME WORK.....	193	168	78	..	..	..	..	..	..	..	438
ACTIVELY LOOKED FOR FULL-TIME	..	..	..	..	..	..	..	..	..	..	..
WORK.....	193	99	78	..	..	..	..	..	..	..	369
DID NOT ACTIVELY LOOK FOR	..	69	..	..	..	..	..	..	..	..	69
FULL-TIME WORK.....	..	69	..	..	..	..	..	..	..	..	69
Total.....	193	365	78	..	..	..	..	..	..	..	635
Total.....	1,228	522	207	68	148	225	62	83	80	..	2,398
TOTAL											
PREFERRED NOT TO WORK MORE HOURS..	1,035	157	398	475	350	1,327	538	415	312	62	3,742
PREFERRED TO WORK MORE HOURS	..	..	..	..	..	..	..	..	..	..	..
DID NOT LOOK FOR FULL TIME WORK.	..	197	136	..	143	155	73	83	..	..	631
LOOKED FOR FULL-TIME WORK.....	193	168	349	67	..	62	..	..	..	62	838
ACTIVELY LOOKED FOR FULL-TIME	..	..	..	..	..	..	..	..	..	..	..
WORK.....	193	99	349	..	..	62	..	..	..	62	703
DID NOT ACTIVELY LOOK FOR	..	69	..	67	..	..	..	..	..	..	135
FULL-TIME WORK.....	..	69	..	67	..	..	..	..	..	..	135
Total.....	193	365	485	67	143	217	73	83	..	62	1,469
Total.....	1,228	522	882	542	493	1,545	610	498	312	124	5,211
<b>Females</b>											
MARRIED											
PREFERRED NOT TO WORK MORE HOURS..	..	1,242	5,316	6,438	3,854	1,006	684	253	69	..	17,855
PREFERRED TO WORK MORE HOURS	..	..	..	..	..	..	..	..	..	..	..
DID NOT LOOK FOR FULL TIME WORK.	..	..	808	416	132	163	163	..	..	..	1,520
LOOKED FOR FULL-TIME WORK.....	..	..	279	135	121	..	..	..	..	..	535

See footnotes at end of table.

**HUR600 TABLE PTES : PART-TIME EMPLOYED PERSONS AGED 15 YEARS AND OVER IN MARCH 1981**  
**BY STATE \* SEX \* MARITAL STATUS \* PREFERENCE FOR HOURS \* AGE ON 1981 CENSUS BENCHMARKS-Continued**

Employed, Tasmania, Part-time workers

	Age in years										Total
	15-19 years	20-24 years	25-34 years	35-44 years	45-54 years	55 years and over	55-59 years	60-64 years	65-69 years	70 years and over	
<b>Females</b>											
<b>MARRIED</b>											
PREFERRED TO WORK MORE HOURS ACTIVELY LOOKED FOR FULL-TIME WORK.....	..	..	146	62	121	..	..	..	..	..	329
DID NOT ACTIVELY LOOK FOR FULL-TIME WORK.....	..	..	134	73	..	..	..	..	..	..	207
<b>Total</b> .....	..	..	1,087	551	253	163	163	..	..	..	2,055
<b>Total</b> .....	..	1,242	6,403	6,989	4,107	1,169	847	253	69	..	19,910
<b>NOT MARRIED</b>											
PREFERRED NOT TO WORK MORE HOURS..	929	444	337	377	444	360	235	..	..	125	2,890
PREFERRED TO WORK MORE HOURS DID NOT LOOK FOR FULL TIME WORK..	269	207	70	51	182	..	..	..	..	..	779
LOOKED FOR FULL-TIME WORK.....	191	99	..	73	..	..	..	..	..	..	364
ACTIVELY LOOKED FOR FULL-TIME WORK.....	191	99	..	73	..	..	..	..	..	..	364
DID NOT ACTIVELY LOOK FOR FULL-TIME WORK.....	..	..	..	..	..	..	..	..	..	..	..
<b>Total</b> .....	460	306	70	125	182	..	..	..	..	..	1,142
<b>Total</b> .....	1,389	749	407	501	626	360	235	..	..	125	4,032
<b>TOTAL</b>											
PREFERRED NOT TO WORK MORE HOURS..	929	1,685	5,653	6,814	4,297	1,365	919	253	69	125	20,745
PREFERRED TO WORK MORE HOURS DID NOT LOOK FOR FULL TIME WORK..	269	207	878	468	314	163	163	..	..	..	2,298
LOOKED FOR FULL-TIME WORK.....	191	99	279	208	121	..	..	..	..	..	899
ACTIVELY LOOKED FOR FULL-TIME WORK.....	191	99	146	135	121	..	..	..	..	..	692
DID NOT ACTIVELY LOOK FOR FULL-TIME WORK.....	..	..	134	73	..	..	..	..	..	..	207
<b>Total</b> .....	460	306	1,157	676	435	163	163	..	..	..	3,197
<b>Total</b> .....	1,389	1,991	6,810	7,490	4,732	1,529	1,082	253	69	125	23,942
<b>Persons</b>											
<b>MARRIED</b>											
PREFERRED NOT TO WORK MORE HOURS..	..	1,242	5,585	6,845	4,056	2,108	1,160	585	301	62	19,835
PREFERRED TO WORK MORE HOURS DID NOT LOOK FOR FULL TIME WORK..	..	..	944	416	274	319	236	83	..	..	1,953
LOOKED FOR FULL-TIME WORK.....	..	..	550	202	121	62	..	..	..	62	935
ACTIVELY LOOKED FOR FULL-TIME WORK.....	..	..	417	62	121	62	..	..	..	62	662

See footnotes at end of table.

**HUR600 TABLE PTES : PART-TIME EMPLOYED PERSONS AGED 15 YEARS AND OVER IN MARCH 1981**  
**BY STATE \* SEX \* MARITAL STATUS \* PREFERENCE FOR HOURS \* AGE ON 1981 CENSUS BENCHMARKS-Continued**

Employed, Tasmania, Part-time workers

	Age in years										Total
	15-19 years	20-24 years	25-34 years	35-44 years	45-54 years	55 years and over	55-59 years	60-64 years	65-69 years	70 years and over	
Persons											
MARRIED											
PREFERRED TO WORK MORE HOURS DID NOT ACTIVELY LOOK FOR FULL-TIME WORK.....	..	..	134	140	..	..	..	..	..	..	273
Total.....	..	..	1,494	618	395	381	236	83	..	62	2,888
Total.....	..	1,242	7,079	7,463	4,451	2,489	1,396	668	301	124	22,723
NOT MARRIED											
PREFERRED NOT TO WORK MORE HOURS..	1,964	600	466	445	592	585	297	83	80	125	4,652
PREFERRED TO WORK MORE HOURS DID NOT LOOK FOR FULL TIME WORK..	269	404	70	51	182	..	..	..	..	..	976
LOOKED FOR FULL-TIME WORK.....	384	267	78	73	..	..	..	..	..	..	802
ACTIVELY LOOKED FOR FULL-TIME WORK.....	384	198	78	73	..	..	..	..	..	..	733
DID NOT ACTIVELY LOOK FOR FULL-TIME WORK.....	..	69	..	..	..	..	..	..	..	..	69
Total.....	653	671	148	125	182	..	..	..	..	..	1,778
Total.....	2,617	1,271	614	569	774	585	297	83	80	125	6,430
TOTAL											
PREFERRED NOT TO WORK MORE HOURS..	1,964	1,842	6,051	7,289	4,648	2,693	1,457	668	381	187	24,487
PREFERRED TO WORK MORE HOURS DID NOT LOOK FOR FULL TIME WORK..	269	404	1,014	468	456	319	236	83	..	..	2,929
LOOKED FOR FULL-TIME WORK.....	384	267	628	275	121	62	..	..	..	62	1,737
ACTIVELY LOOKED FOR FULL-TIME WORK.....	384	198	495	135	121	62	..	..	..	62	1,395
DID NOT ACTIVELY LOOK FOR FULL-TIME WORK.....	..	69	134	140	..	..	..	..	..	..	342
Total.....	653	671	1,642	743	577	381	236	83	..	62	4,666
Total.....	2,617	2,513	7,693	8,032	5,225	3,073	1,693	751	381	249	29,153

See footnotes at end of table.

Employe  
Part-  
Mal  
T  
P  
P

Fem  
T  
P  
P

Per  
T  
P  
P

See foot

**HUR600 TABLE PTES : PART-TIME EMPLOYED PERSONS AGED 15 YEARS AND OVER IN MARCH 1981**  
**BY STATE • SEX • MARITAL STATUS • PREFERENCE FOR HOURS • AGE ON 1981 CENSUS BENCHMARKS-Continued**

Employed, Northern Territory, Part-time workers

	Age in years										Total
	15-19 years	20-24 years	25-34 years	35-44 years	45-54 years	55 years and over	55-59 years	60-64 years	65-69 years	70 years and over	
<b>Males</b>											
<b>MARRIED</b>											
PREFERRED NOT TO WORK MORE HOURS..	..	110	359	444	357	..	..	..	..	..	1,270
PREFERRED TO WORK MORE HOURS	..	..	..	155	..	..	..	..	..	..	155
DID NOT LOOK FOR FULL TIME WORK.	..	..	..	..	..	..	..	..	..	..	..
LOOKED FOR FULL-TIME WORK.....	..	..	..	..	..	..	..	..	..	..	..
ACTIVELY LOOKED FOR FULL-TIME	..	..	..	..	..	..	..	..	..	..	..
WORK.....	..	..	..	..	..	..	..	..	..	..	..
DID NOT ACTIVELY LOOK FOR	..	..	..	..	..	..	..	..	..	..	..
FULL-TIME WORK.....	..	..	..	..	..	..	..	..	..	..	..
Total.....	..	110	359	599	357	..	..	..	..	..	1,55
Total.....	..	110	359	599	357	..	..	..	..	..	1,425
<b>NOT MARRIED</b>											
PREFERRED NOT TO WORK MORE HOURS..	362	143	..	..	186	..	..	..	..	..	691
PREFERRED TO WORK MORE HOURS	..	..	..	..	..	..	..	..	..	..	..
DID NOT LOOK FOR FULL TIME WORK.	..	..	..	..	..	..	..	..	..	..	..
LOOKED FOR FULL-TIME WORK.....	..	..	..	..	..	..	..	..	..	..	..
ACTIVELY LOOKED FOR FULL-TIME	..	..	..	..	..	..	..	..	..	..	..
WORK.....	..	..	..	..	..	..	..	..	..	..	..
DID NOT ACTIVELY LOOK FOR	..	..	..	..	..	..	..	..	..	..	..
FULL-TIME WORK.....	..	..	..	..	..	..	..	..	..	..	..
Total.....	362	143	..	..	186	..	..	..	..	..	691
Total.....	362	143	..	..	186	..	..	..	..	..	691
<b>TOTAL</b>											
PREFERRED NOT TO WORK MORE HOURS..	362	253	359	444	542	..	..	..	..	..	1,961
PREFERRED TO WORK MORE HOURS	..	..	..	155	..	..	..	..	..	..	155
DID NOT LOOK FOR FULL TIME WORK.	..	..	..	..	..	..	..	..	..	..	..
LOOKED FOR FULL-TIME WORK.....	..	..	..	..	..	..	..	..	..	..	..
ACTIVELY LOOKED FOR FULL-TIME	..	..	..	..	..	..	..	..	..	..	..
WORK.....	..	..	..	..	..	..	..	..	..	..	..
DID NOT ACTIVELY LOOK FOR	..	..	..	..	..	..	..	..	..	..	..
FULL-TIME WORK.....	..	..	..	..	..	..	..	..	..	..	..
Total.....	362	253	359	599	542	..	..	..	..	..	1,55
Total.....	362	253	359	599	542	..	..	..	..	..	2,116
<b>Females</b>											
<b>MARRIED</b>											
PREFERRED NOT TO WORK MORE HOURS..	..	1,129	1,365	1,134	767	..	..	..	..	..	4,395
PREFERRED TO WORK MORE HOURS	..	..	151	..	..	..	..	..	..	..	151
DID NOT LOOK FOR FULL TIME WORK.	..	..	..	123	..	..	..	..	..	..	123
LOOKED FOR FULL-TIME WORK.....	..	..	..	..	..	..	..	..	..	..	..

See footnotes at end of table.

13/01/84 LABOUR FORCE ESTIMATES - MARCH 1981

HUR600R- 20 -

**HUR600 TABLE PTES : PART-TIME EMPLOYED PERSONS AGED 15 YEARS AND OVER IN MARCH 1981**  
**BY STATE • SEX • MARITAL STATUS • PREFERENCE FOR HOURS • AGE ON 1981 CENSUS BENCHMARKS-Continued**

Employed, Northern Territory, Part-time workers

	Age in years										Total
	15-19 years	20-24 years	25-34 years	35-44 years	45-54 years	55 years and over	55-59 years	60-64 years	65-69 years	70 years and over	
<b>Females</b>											
<b>MARRIED</b>											
PREFERRED TO WORK MORE HOURS											
ACTIVELY LOOKED FOR FULL-TIME WORK	..	..	..	123	..	..	..	..	..	..	123
DID NOT ACTIVELY LOOK FOR FULL-TIME WORK	..	..	..	..	..	..	..	..	..	..	..
Total	..	..	151	123	..	..	..	..	..	..	274
Total	..	1,129	1,516	1,257	767	..	..	..	..	..	4,669
<b>NOT MARRIED</b>											
PREFERRED NOT TO WORK MORE HOURS	233	..	102	251	252	..	..	..	..	..	838
PREFERRED TO WORK MORE HOURS	..	..	..	..	..	..	..	..	..	..	..
DID NOT LOOK FOR FULL TIME WORK	..	..	..	..	..	..	..	..	..	..	..
LOOKED FOR FULL-TIME WORK	..	..	..	..	..	..	..	..	..	..	..
ACTIVELY LOOKED FOR FULL-TIME WORK	..	..	..	..	..	..	..	..	..	..	..
DID NOT ACTIVELY LOOK FOR FULL-TIME WORK	..	..	..	..	..	..	..	..	..	..	..
Total	..	..	..	..	..	..	..	..	..	..	..
Total	233	..	102	251	252	..	..	..	..	..	838
<b>TOTAL</b>											
PREFERRED NOT TO WORK MORE HOURS	233	1,129	1,467	1,385	1,018	..	..	..	..	..	5,233
PREFERRED TO WORK MORE HOURS	..	..	151	..	..	..	..	..	..	..	151
DID NOT LOOK FOR FULL TIME WORK	..	..	..	123	..	..	..	..	..	..	123
LOOKED FOR FULL-TIME WORK	..	..	..	123	..	..	..	..	..	..	123
ACTIVELY LOOKED FOR FULL-TIME WORK	..	..	..	..	..	..	..	..	..	..	..
DID NOT ACTIVELY LOOK FOR FULL-TIME WORK	..	..	..	..	..	..	..	..	..	..	..
Total	..	..	151	123	..	..	..	..	..	..	274
Total	233	1,129	1,617	1,508	1,018	..	..	..	..	..	5,507
<b>Persons</b>											
<b>MARRIED</b>											
PREFERRED NOT TO WORK MORE HOURS	..	1,240	1,724	1,578	1,123	..	..	..	..	..	5,664
PREFERRED TO WORK MORE HOURS	..	..	151	155	..	..	..	..	..	..	306
DID NOT LOOK FOR FULL TIME WORK	..	..	..	123	..	..	..	..	..	..	123
LOOKED FOR FULL-TIME WORK	..	..	..	123	..	..	..	..	..	..	123
ACTIVELY LOOKED FOR FULL-TIME WORK	..	..	..	..	..	..	..	..	..	..	..
DID NOT ACTIVELY LOOK FOR FULL-TIME WORK	..	..	..	..	..	..	..	..	..	..	..
Total	..	..	151	278	..	..	..	..	..	..	429

See footnotes at end of table.

13/01/84 LABOUR FORCE ESTIMATES - MARCH 1981

HUR600R- 21 -

**HUR600 TABLE PTES : PART-TIME EMPLOYED PERSONS AGED 15 YEARS AND OVER IN MARCH/M1 1981**  
**BY STATE • SEX • MARITAL STATUS • PREFERENCE FOR HOURS • AGE ON 1981 CENSUS BENCHMARKS-Continued**

Employed, Northern Territory, Part-time workers

	Age in years										Total
	15-19 years	20-24 years	25-34 years	35-44 years	45-54 years	55 years and over	55-59 years	60-64 years	65-69 years	70 years and over	
Persons											
MARRIED											
Total.....	..	1,240	1,874	1,856	1,123	..	..	..	..	..	6,093
NOT MARRIED											
PREFERRED NOT TO WORK MORE HOURS..	596	143	102	251	437	..	..	..	..	..	1,529
PREFERRED TO WORK MORE HOURS											
DID NOT LOOK FOR FULL TIME WORK.	..	..	..	..	..	..	..	..	..	..	..
LOOKED FOR FULL-TIME WORK.....	..	..	..	..	..	..	..	..	..	..	..
ACTIVELY LOOKED FOR FULL-TIME											
WORK.....	..	..	..	..	..	..	..	..	..	..	..
DID NOT ACTIVELY LOOK FOR											
FULL-TIME WORK.....	..	..	..	..	..	..	..	..	..	..	..
Total.....	596	143	102	251	437	..	..	..	..	..	1,529
TOTAL											
PREFERRED NOT TO WORK MORE HOURS..	596	1,383	1,825	1,829	1,561	..	..	..	..	..	7,193
PREFERRED TO WORK MORE HOURS											
DID NOT LOOK FOR FULL TIME WORK.	..	..	151	155	..	..	..	..	..	..	306
LOOKED FOR FULL-TIME WORK.....	..	..	..	123	..	..	..	..	..	..	123
ACTIVELY LOOKED FOR FULL-TIME											
WORK.....	..	..	..	123	..	..	..	..	..	..	123
DID NOT ACTIVELY LOOK FOR											
FULL-TIME WORK.....	..	..	151	278	..	..	..	..	..	..	429
Total.....	596	1,383	1,976	2,107	1,561	..	..	..	..	..	7,622

See footnotes at end of table.



13/01/84 LABOUR FORCE ESTIMATES - MARCH 1981

HUR600R- 22 -

**HUR600 TABLE PTES : PART-TIME EMPLOYED PERSONS AGED 15 YEARS AND OVER IN MARCH 1981**  
**BY STATE • SEX • MARITAL STATUS • PREFERENCE FOR HOURS • AGE ON 1981 CENSUS BENCHMARKS-Continued**

Employed, Australian Capital Territory, Part-time workers

	Age in years										Total
	15-19 years	20-24 years	25-34 years	35-44 years	45-54 years	55 years and over	55-59 years	60-64 years	65-69 years	70 years and over	
<b>Males</b>											
<b>MARRIED</b>											
PREFERRED NOT TO WORK MORE HOURS..	..	..	203	295	203	307	102	205	..	..	1,008
PREFERRED TO WORK MORE HOURS	..	..	..	..	..	..	..	..	..	..	..
DID NOT LOOK FOR FULL TIME WORK.	..	..	..	..	..	..	..	..	..	..	..
LOOKED FOR FULL-TIME WORK.....	..	..	..	..	..	..	..	..	..	..	..
ACTIVELY LOOKED FOR FULL-TIME WORK.....	..	..	..	..	..	..	..	..	..	..	..
DID NOT ACTIVELY LOOK FOR FULL-TIME WORK.....	..	..	..	..	..	..	..	..	..	..	..
Total.....	..	..	203	295	203	307	102	205	..	..	1,008
<b>NOT MARRIED</b>											
PREFERRED NOT TO WORK MORE HOURS..	1,334	490	..	..	..	..	..	..	..	..	1,824
PREFERRED TO WORK MORE HOURS	..	..	..	..	..	..	..	..	..	..	..
DID NOT LOOK FOR FULL TIME WORK.	242	..	..	..	..	..	..	..	..	..	242
LOOKED FOR FULL-TIME WORK.....	..	118	..	..	..	..	..	..	..	..	118
ACTIVELY LOOKED FOR FULL-TIME WORK.....	..	118	..	..	..	..	..	..	..	..	118
DID NOT ACTIVELY LOOK FOR FULL-TIME WORK.....	..	..	..	..	..	..	..	..	..	..	..
Total.....	242	118	..	..	..	..	..	..	..	..	360
Total.....	1,576	607	..	..	..	..	..	..	..	..	2,184
<b>TOTAL</b>											
PREFERRED NOT TO WORK MORE HOURS..	1,334	490	203	295	203	307	102	205	..	..	2,832
PREFERRED TO WORK MORE HOURS	..	..	..	..	..	..	..	..	..	..	..
DID NOT LOOK FOR FULL TIME WORK.	242	..	..	..	..	..	..	..	..	..	242
LOOKED FOR FULL-TIME WORK.....	..	118	..	..	..	..	..	..	..	..	118
ACTIVELY LOOKED FOR FULL-TIME WORK.....	..	118	..	..	..	..	..	..	..	..	118
DID NOT ACTIVELY LOOK FOR FULL-TIME WORK.....	..	..	..	..	..	..	..	..	..	..	..
Total.....	242	118	..	..	..	..	..	..	..	..	360
Total.....	1,576	607	203	295	203	307	102	205	..	..	3,192
<b>Females</b>											
<b>MARRIED</b>											
PREFERRED NOT TO WORK MORE HOURS..	..	..	3,840	3,510	2,026	541	231	113	197	..	9,917
PREFERRED TO WORK MORE HOURS	..	..	..	..	..	..	..	..	..	..	..
DID NOT LOOK FOR FULL TIME WORK.	..	..	424	185	93	..	..	..	..	..	702
LOOKED FOR FULL-TIME WORK.....	..	..	100	92	..	..	..	..	..	..	192

See footnotes at end of table.

13/01/84 LABOUR FORCE ESTIMATES - MARCH 1981

HUR600R- 23 -

**HUR600 TABLE PTES : PART-TIME EMPLOYED PERSONS AGED 15 YEARS AND OVER IN MARCH 1981**  
**BY STATE • SEX • MARITAL STATUS • PREFERENCE FOR HOURS • AGE ON 1981 CENSUS BENCHMARKS-Continued**

Employed, Australian Capital Territory, Part-time workers

	Age in years										Total
	15-19 years	20-24 years	25-34 years	35-44 years	45-54 years	55 years and over	55-59 years	60-64 years	65-69 years	70 years and over	
<b>Females</b>											
<b>MARRIED</b>											
PREFERRED TO WORK MORE HOURS											
ACTIVELY LOOKED FOR FULL-TIME WORK.....	..	..	100	92	..	..	..	..	..	..	192
DID NOT ACTIVELY LOOK FOR FULL-TIME WORK.....	..	..	..	..	..	..	..	..	..	..	..
Total.....	..	..	523	277	93	..	..	..	..	..	893
Total.....	..	..	4,363	3,786	2,119	541	231	113	197	..	10,810
<b>NOT MARRIED</b>											
PREFERRED NOT TO WORK MORE HOURS..	1,595	565	225	185	..	..	..	..	..	..	2,569
PREFERRED TO WORK MORE HOURS											
DID NOT LOOK FOR FULL TIME WORK..	82	182	..	..	93	..	..	..	..	..	358
LOOKED FOR FULL-TIME WORK.....	185	..	..	..	93	116	116	..	..	..	394
ACTIVELY LOOKED FOR FULL-TIME WORK.....	185	..	..	..	93	..	..	..	..	..	278
DID NOT ACTIVELY LOOK FOR FULL-TIME WORK.....	..	..	..	..	..	116	116	..	..	..	116
Total.....	267	182	..	..	187	116	116	..	..	..	751
Total.....	1,862	747	225	185	187	116	116	..	..	..	3,320
<b>TOTAL</b>											
PREFERRED NOT TO WORK MORE HOURS..	1,595	565	4,065	3,694	2,026	541	231	113	197	..	12,485
PREFERRED TO WORK MORE HOURS											
DID NOT LOOK FOR FULL TIME WORK..	82	182	424	185	187	..	..	..	..	..	1,059
LOOKED FOR FULL-TIME WORK.....	185	..	100	92	93	116	116	..	..	..	586
ACTIVELY LOOKED FOR FULL-TIME WORK.....	185	..	100	92	93	..	..	..	..	..	470
DID NOT ACTIVELY LOOK FOR FULL-TIME WORK.....	..	..	..	..	..	116	116	..	..	..	116
Total.....	267	182	523	277	280	116	116	..	..	..	1,645
Total.....	1,862	747	4,588	3,971	2,306	657	347	113	197	..	14,130
<b>Persons</b>											
<b>MARRIED</b>											
PREFERRED NOT TO WORK MORE HOURS..	..	..	4,043	3,805	2,229	848	333	318	197	..	10,925
PREFERRED TO WORK MORE HOURS											
DID NOT LOOK FOR FULL TIME WORK..	..	..	424	185	93	..	..	..	..	..	702
LOOKED FOR FULL-TIME WORK.....	..	..	100	92	..	..	..	..	..	..	192
ACTIVELY LOOKED FOR FULL-TIME WORK.....	..	..	100	92	..	..	..	..	..	..	192
DID NOT ACTIVELY LOOK FOR FULL-TIME WORK.....	..	..	..	..	..	..	..	..	..	..	..
Total.....	..	..	523	277	93	..	..	..	..	..	893

See footnotes at end of table.

13/0

HUR6  
HOUR

Sout

Empl  
Pa

See

13/01/84 LABOUR FORCE ESTIMATES - MARCH 1981

HUR600R- 24 -

## HUR600 TABLE PTES : PART-TIME EMPLOYED PERSONS AGED 15 YEARS AND OVER IN MARCH 1981

BY STATE • SEX • MARITAL STATUS • PREFERENCE FOR HOURS • AGE ON 1981 CENSUS BENCHMARKS-Continued

Employed, Australian Capital Territory, Part-time workers

	Age in years										Total
	15-19 years	20-24 years	25-34 years	35-44 years	45-54 years	55 years and over	55-59 years	60-64 years	65-69 years	70 years and over	
Persons											
MARRIED											
Total.....	..	.	4,566	4,082	2,323	848	333	318	197	..	11,818
NOT MARRIED											
PREFERRED NOT TO WORK MORE HOURS..	2,929	1,055	225	185	..	..	..	..	..	..	4,393
PREFERRED TO WORK MORE HOURS											
DID NOT LOOK FOR FULL TIME WORK.	324	182	..	..	93	..	..	..	..	..	600
LOOKED FOR FULL-TIME WORK.....	185	118	..	..	93	116	116	..	..	..	511
ACTIVELY LOOKED FOR FULL-TIME											
WORK.....	185	118	..	..	93	..	..	..	..	..	396
DID NOT ACTIVELY LOOK FOR											
FULL-TIME WORK.....	..	..	..	..	..	116	116	..	..	..	116
Total.....	509	300	..	..	187	116	116	..	..	..	1,111
Total.....	3,438	1,355	225	185	187	116	116	..	..	..	5,504
TOTAL											
PREFERRED NOT TO WORK MORE HOURS..	2,929	1,055	4,267	3,989	2,229	848	333	318	197	..	15,318
PREFERRED TO WORK MORE HOURS											
DID NOT LOOK FOR FULL TIME WORK.	324	182	424	185	187	..	..	..	..	..	1,301
LOOKED FOR FULL-TIME WORK.....	185	118	100	92	93	116	116	..	..	..	703
ACTIVELY LOOKED FOR FULL-TIME											
WORK.....	185	118	100	92	93	..	..	..	..	..	588
DID NOT ACTIVELY LOOK FOR											
FULL-TIME WORK.....	..	..	..	..	..	116	116	..	..	..	116
Total.....	509	300	523	277	280	116	116	..	..	..	2,005
Total.....	3,438	1,355	4,791	4,266	2,509	963	448	318	197	..	17,322

See footnotes at end of table.

13/0

HUR6  
HOUR

Sout

-----

-----  
Empl  
Pa

See

**HUR600 TABLE PTE5 : PART-TIME EMPLOYED PERSONS AGED 15 YEARS AND OVER IN MARCH 1981**  
**BY STATE • SEX • MARITAL STATUS • PREFERENCE FOR HOURS • AGE ON 1981 CENSUS BENCHMARKS-Continued**

Employed, Australia, Part-time workers

	Age in years										Total
	15-19 years	20-24 years	25-34 years	35-44 years	45-54 years	55 years and over	55-59 years	60-64 years	65-69 years	70 years and over	
<b>Males</b>											
<b>MARRIED</b>											
PREFERRED NOT TO WORK MORE HOURS..	..	2,486	12,275	8,868	11,654	41,999	9,532	11,308	11,143	10,016	77,281
PREFERRED TO WORK MORE HOURS											
DID NOT LOOK FOR FULL TIME WORK.	..	..	2,361	1,154	2,020	1,569	534	498	102	434	7,104
LOOKED FOR FULL-TIME WORK.....	195	582	3,118	1,177	1,205	1,152	363	489	237	62	7,429
ACTIVELY LOOKED FOR FULL-TIME WORK.....	195	582	2,891	640	986	1,011	363	349	237	62	6,306
DID NOT ACTIVELY LOOK FOR FULL-TIME WORK.....	..	..	228	537	219	141	..	141	..	..	1,124
Total.....	195	582	5,479	2,331	3,225	2,721	897	987	340	496	14,533
Total.....	195	3,068	17,755	11,199	14,880	44,719	10,429	12,295	11,483	10,512	91,815
<b>NOT MARRIED</b>											
PREFERRED NOT TO WORK MORE HOURS..	50,145	17,042	11,995	3,895	3,794	9,955	2,077	1,696	2,132	4,050	96,826
PREFERRED TO WORK MORE HOURS											
DID NOT LOOK FOR FULL TIME WORK.	6,503	3,036	2,380	781	970	578	233	345	..	..	14,248
LOOKED FOR FULL-TIME WORK.....	6,111	3,980	2,515	425	306	589	448	141	..	..	13,927
ACTIVELY LOOKED FOR FULL-TIME WORK.....	6,111	3,475	2,515	425	306	589	448	141	..	..	13,421
DID NOT ACTIVELY LOOK FOR FULL-TIME WORK.....	..	505	..	..	..	..	..	..	..	..	505
Total.....	12,614	7,016	4,895	1,206	1,276	1,166	681	485	..	..	28,174
Total.....	62,759	24,058	16,890	5,101	5,070	11,122	2,759	2,181	2,132	4,050	125,001
<b>TOTAL</b>											
PREFERRED NOT TO WORK MORE HOURS..	50,145	19,528	24,270	12,763	15,448	51,954	11,609	13,004	13,274	14,066	174,108
PREFERRED TO WORK MORE HOURS											
DID NOT LOOK FOR FULL TIME WORK.	6,503	3,036	4,741	1,935	2,991	2,146	767	842	102	434	21,352
LOOKED FOR FULL-TIME WORK.....	6,306	4,563	5,634	1,602	1,511	1,741	811	630	237	62	21,356
ACTIVELY LOOKED FOR FULL-TIME WORK.....	6,306	4,057	5,406	1,065	1,292	1,600	811	489	237	62	19,727
DID NOT ACTIVELY LOOK FOR FULL-TIME WORK.....	..	505	228	537	219	141	..	141	..	..	1,629
Total.....	12,809	7,599	10,375	3,537	4,502	3,887	1,579	1,472	340	496	42,708
Total.....	62,954	27,126	34,645	16,300	19,950	55,841	13,188	14,476	13,614	14,562	216,815
<b>Females</b>											
<b>MARRIED</b>											
PREFERRED NOT TO WORK MORE HOURS..	1,280	26,192	177,365	189,144	122,070	55,121	35,428	12,495	5,374	1,824	571,172
PREFERRED TO WORK MORE HOURS											
DID NOT LOOK FOR FULL TIME WORK.	551	4,577	16,917	15,389	7,422	1,303	904	147	..	251	46,159
LOOKED FOR FULL-TIME WORK.....	..	1,934	5,022	4,243	2,553	327	327	..	..	..	14,079

See footnotes at end of table.

13/01/84 LABOUR FORCE ESTIMATES - MARCH 1981

HUR600R- 26 -

**HUR600 TABLE PTES : PART-TIME EMPLOYED PERSONS AGED 15 YEARS AND OVER IN MARCH 1981**  
**BY STATE \* SEX \* MARITAL STATUS \* PREFERENCE FOR HOURS \* AGE ON 1981 CENSUS BENCHMARKS-Continued**

Employed, Australia, Part-time workers

	Age in years										Total
	15-19 years	20-24 years	25-34 years	35-44 years	45-54 years	55 years and over	55-59 years	60-64 years	65-69 years	70 years and over	
<b>Females</b>											
<b>MARRIED</b>											
PREFERRED TO WORK MORE HOURS ACTIVELY LOOKED FOR FULL-TIME WORK.....	..	1,540	3,648	3,006	1,618	91	91	..	..	..	9,904
DID NOT ACTIVELY LOOK FOR FULL-TIME WORK.....	..	394	1,374	1,237	935	235	235	..	..	..	4,175
Total.....	551	6,511	21,939	19,632	9,975	1,629	1,231	147	..	251	60,238
Total.....	1,831	32,703	199,304	208,777	132,045	56,751	36,659	12,642	5,374	2,076	631,411
<b>NOT MARRIED</b>											
PREFERRED NOT TO WORK MORE HOURS..	64,326	25,205	23,022	15,697	12,777	20,059	8,500	5,368	3,187	3,004	161,086
PREFERRED TO WORK MORE HOURS DID NOT LOOK FOR FULL TIME WORK..	11,598	5,823	4,774	2,411	2,782	1,117	613	503	..	..	28,505
LOOKED FOR FULL-TIME WORK.....	12,869	4,895	2,026	2,022	512	116	116	..	..	..	22,439
ACTIVELY LOOKED FOR FULL-TIME WORK.....	12,181	4,895	1,909	1,826	301	..	..	..	..	..	21,112
DID NOT ACTIVELY LOOK FOR FULL-TIME WORK.....	687	..	117	196	211	116	116	..	..	..	1,327
Total.....	24,467	10,718	6,800	4,433	3,294	1,232	729	503	..	..	50,944
Total.....	88,793	35,922	29,822	20,130	16,072	21,291	9,229	5,871	3,187	3,004	212,030
<b>TOTAL</b>											
PREFERRED NOT TO WORK MORE HOURS..	65,606	51,396	200,387	204,841	134,847	75,180	43,928	17,863	8,561	4,828	732,258
PREFERRED TO WORK MORE HOURS DID NOT LOOK FOR FULL TIME WORK..	12,149	10,400	21,691	17,801	10,204	2,420	1,518	651	..	251	74,664
LOOKED FOR FULL-TIME WORK.....	12,869	6,829	7,048	6,265	3,065	442	442	..	..	..	36,518
ACTIVELY LOOKED FOR FULL-TIME WORK.....	12,181	6,435	5,557	4,832	1,919	91	91	..	..	..	31,016
DID NOT ACTIVELY LOOK FOR FULL-TIME WORK.....	687	394	1,491	1,433	1,146	351	351	..	..	..	5,502
Total.....	25,018	17,229	28,739	24,066	13,270	2,862	1,960	651	..	251	111,182
Total.....	90,624	68,625	229,126	228,907	148,117	78,042	45,888	18,514	8,561	5,079	843,441
<b>Persons</b>											
<b>MARRIED</b>											
PREFERRED NOT TO WORK MORE HOURS..	1,280	28,677	189,640	198,012	133,724	97,120	44,960	23,803	16,516	11,841	648,454
PREFERRED TO WORK MORE HOURS DID NOT LOOK FOR FULL TIME WORK..	551	4,577	19,278	16,543	9,443	2,872	1,438	645	102	686	53,264
LOOKED FOR FULL-TIME WORK.....	195	2,516	8,141	5,420	3,758	1,478	690	489	237	62	21,508
ACTIVELY LOOKED FOR FULL-TIME WORK.....	195	2,122	6,539	3,647	2,604	1,102	454	349	237	62	16,209

See footnotes at end of table.

**HUR600 TABLE PTES : PART-TIME EMPLOYED PERSONS AGED 15 YEARS AND OVER IN MARCH 1981**  
**BY STATE \* SEX \* MARITAL STATUS \* PREFERENCE FOR HOURS \* AGE ON 1981 CENSUS BENCHMARKS-Continued**

Employed, Australia, Part-time workers

	Age in years										Total
	15-19 years	20-24 years	25-34 years	35-44 years	45-54 years	55 years and over	55-59 years	60-64 years	65-69 years	70 years and over	
Persons											
MARRIED											
PREFERRED TO WORK MORE HOURS DID NOT ACTIVELY LOOK FOR FULL-TIME WORK.....		394	1,602	1,773	1,154	376	235	141			5,299
Total.....	746	7,094	27,419	21,963	13,201	4,350	2,128	1,134	340	747	74,772
Total.....	2,026	35,771	217,059	219,975	146,925	101,470	47,088	24,937	16,856	12,588	723,225
NOT MARRIED											
PREFERRED NOT TO WORK MORE HOURS..	114,471	42,247	35,017	19,592	16,571	30,014	10,577	7,064	5,319	7,054	257,912
PREFERRED TO WORK MORE HOURS DID NOT LOOK FOR FULL TIME WORK..	18,101	8,859	7,154	3,192	3,752	1,694	846	848			42,753
LOOKED FOR FULL-TIME WORK.....	18,980	8,875	4,541	2,447	818	704	564	141			36,366
ACTIVELY LOOKED FOR FULL-TIME WORK.....	18,293	8,370	4,424	2,251	607	589	448	141			34,533
DID NOT ACTIVELY LOOK FOR FULL-TIME WORK.....	687	505	117	196	211	116	116				1,833
Total.....	37,081	17,734	11,695	5,639	4,571	2,399	1,410	988			79,119
Total.....	151,552	59,981	46,712	25,231	21,142	32,413	11,988	8,053	5,319	7,054	337,031
TOTAL											
PREFERRED NOT TO WORK MORE HOURS..	115,751	70,924	224,657	217,604	150,295	127,134	55,537	30,867	21,835	18,894	906,366
PREFERRED TO WORK MORE HOURS DID NOT LOOK FOR FULL TIME WORK..	18,652	13,436	26,432	19,735	13,195	4,566	2,285	1,493	102	686	96,016
LOOKED FOR FULL-TIME WORK.....	19,175	11,391	12,682	7,867	4,576	2,183	1,254	630	237	62	57,874
ACTIVELY LOOKED FOR FULL-TIME WORK.....	18,488	10,492	10,963	5,897	3,211	1,691	903	489	237	62	50,743
DID NOT ACTIVELY LOOK FOR FULL-TIME WORK.....	687	899	1,719	1,970	1,365	491	351	141			7,131
Total.....	37,827	24,828	39,114	27,602	17,771	6,749	3,538	2,123	340	747	153,890
Total.....	153,578	95,751	263,771	245,206	168,067	133,883	59,076	32,990	22,175	19,642	1060256

.. Cell estimate is zero.

**HUR600 TABLE PTE6 : PART-TIME EMPLOYED PERSONS AGED 15 YEARS AND OVER IN MARCH 1981 BY WHETHER PREFERRED TO WORK MORE HOURS \* SEX \* ACTUAL HOURS WORKED \* MARITAL STATUS \* STATE ON 1981 CENSUS BENCHMARKS**

New South Wales, MARRIED

	Hours worked by persons who worked in the survey week				
	Worked 0 hours	1-15 hours	16-29 hours	30-34 hours	Total hours worked
<b>Employed</b>					
Part-time workers					
<b>Males</b>					
Total.....	2,889	12,410	11,613	7,332	34,244
PREFERRED NOT TO WORK MORE HOURS..	2,427	10,604	9,778	7,088	29,897
PREFERRED TO WORK MORE HOURS					
DID NOT LOOK FOR FULL TIME WORK.	462	430	1,118	244	2,254
LOOKED FOR FULL-TIME WORK.....	..	1,376	717	..	2,093
ACTIVELY LOOKED FOR FULL-TIME					
WORK.....	..	1,376	717	..	2,093
DID NOT ACTIVELY LOOK FOR					
FULL-TIME WORK.....	..	..	..	..	..
<b>Females</b>					
Total.....	8,818	88,866	80,246	35,207	213,138
PREFERRED NOT TO WORK MORE HOURS..	8,612	75,422	74,499	34,060	192,593
PREFERRED TO WORK MORE HOURS					
DID NOT LOOK FOR FULL TIME WORK.	206	9,914	4,459	916	15,495
LOOKED FOR FULL-TIME WORK.....	..	3,531	1,289	230	5,049
ACTIVELY LOOKED FOR FULL-TIME					
WORK.....	..	2,233	1,083	230	3,546
DID NOT ACTIVELY LOOK FOR					
FULL-TIME WORK.....	..	1,298	205	..	1,504
<b>Persons</b>					
Total.....	11,707	101,277	91,860	42,538	247,382
PREFERRED NOT TO WORK MORE HOURS..	11,039	86,026	84,277	41,148	222,490
PREFERRED TO WORK MORE HOURS					
DID NOT LOOK FOR FULL TIME WORK.	668	10,344	5,577	1,161	17,750
LOOKED FOR FULL-TIME WORK.....	..	4,907	2,006	230	7,143
ACTIVELY LOOKED FOR FULL-TIME					
WORK.....	..	3,609	1,800	230	5,639
DID NOT ACTIVELY LOOK FOR					
FULL-TIME WORK.....	..	1,298	205	..	1,504

See footnotes at end of table.

**HUR600 TABLE PTE6 : PART-TIME EMPLOYED PERSONS AGED 15 YEARS AND OVER IN MARCH 1981 BY WHETHER PREFERRED TO WORK MORE HOURS \* SEX \* ACTUAL HOURS WORKED \* MARITAL STATUS \* STATE ON 1981 CENSUS BENCHMARKS-Continued**

New South Wales, NOT MARRIED

	Hours worked by persons who worked in the survey week				
	Worked 0 hours	1-15 hours	16-29 hours	30-34 hours	Total hours worked
<b>Employed</b>					
Part-time workers					
Males					
Total.....	1,974	25,586	12,029	9,361	48,950
PREFERRED NOT TO WORK MORE HOURS..	1,152	21,476	9,345	7,795	39,769
PREFERRED TO WORK MORE HOURS					
DID NOT LOOK FOR FULL TIME WORK.	560	1,426	1,524	1,317	4,827
LOOKED FOR FULL-TIME WORK.....	262	2,684	1,159	248	4,353
ACTIVELY LOOKED FOR FULL-TIME					
WORK.....	262	2,456	950	248	3,917
DID NOT ACTIVELY LOOK FOR					
FULL-TIME WORK.....	..	228	209	..	437
Females					
Total.....	2,513	40,648	19,597	9,431	72,188
PREFERRED NOT TO WORK MORE HOURS..	1,682	32,472	14,000	8,353	56,507
PREFERRED TO WORK MORE HOURS					
DID NOT LOOK FOR FULL TIME WORK.	437	5,362	2,706	875	9,380
LOOKED FOR FULL-TIME WORK.....	394	2,813	2,891	203	6,301
ACTIVELY LOOKED FOR FULL-TIME					
WORK.....	394	2,574	2,891	..	5,859
DID NOT ACTIVELY LOOK FOR					
FULL-TIME WORK.....	..	239	..	203	442
Persons					
Total.....	4,487	66,234	31,626	18,791	121,138
PREFERRED NOT TO WORK MORE HOURS..	2,834	53,948	23,345	16,148	96,276
PREFERRED TO WORK MORE HOURS					
DID NOT LOOK FOR FULL TIME WORK.	997	6,788	4,230	2,192	14,208
LOOKED FOR FULL-TIME WORK.....	656	5,497	4,050	451	10,654
ACTIVELY LOOKED FOR FULL-TIME					
WORK.....	656	5,030	3,842	248	9,776
DID NOT ACTIVELY LOOK FOR					
FULL-TIME WORK.....	..	467	209	203	879

See footnotes at end of table.



HUR600 TABLE PTE6 : PART-TIME EMPLOYED PERSONS AGED 15 YEARS AND OVER IN MARCH 1981 BY WHETHER PREFERRED TO WORK MORE HOURS \* SEX \* ACTUAL HOURS WORKED \* MARITAL STATUS \* STATE ON 1981 CENSUS BENCHMARKS-Continued

New South Wales, TOTAL

	Hours worked by persons who worked in the survey week				
	Worked 0 hours	1-15 hours	16-29 hours	30-34 hours	Total hours worked
<b>Employed</b>					
Part-time workers					
Males					
Total.....	4,863	37,996	23,642	16,692	83,194
PREFERRED NOT TO WORK MORE HOURS..	3,580	32,080	19,123	14,883	69,666
PREFERRED TO WORK MORE HOURS					
DID NOT LOOK FOR FULL TIME WORK..	1,022	1,856	2,643	1,561	7,082
LOOKED FOR FULL-TIME WORK.....	262	4,060	1,876	248	6,447
ACTIVELY LOOKED FOR FULL-TIME					
WORK.....	262	3,832	1,668	248	6,010
DID NOT ACTIVELY LOOK FOR					
FULL-TIME WORK.....	..	228	209	..	437
Females					
Total.....	11,331	129,514	99,843	44,637	285,326
PREFERRED NOT TO WORK MORE HOURS..	10,294	107,894	88,499	42,413	249,100
PREFERRED TO WORK MORE HOURS					
DID NOT LOOK FOR FULL TIME WORK..	644	15,277	7,165	1,791	24,876
LOOKED FOR FULL-TIME WORK.....	394	6,344	4,180	433	11,350
ACTIVELY LOOKED FOR FULL-TIME					
WORK.....	394	4,807	3,974	230	9,405
DID NOT ACTIVELY LOOK FOR					
FULL-TIME WORK.....	..	1,537	205	203	1,945
Persons					
Total.....	16,195	167,510	123,485	61,330	368,520
PREFERRED NOT TO WORK MORE HOURS..	13,874	139,974	107,622	57,296	318,766
PREFERRED TO WORK MORE HOURS					
DID NOT LOOK FOR FULL TIME WORK..	1,665	17,133	9,807	3,352	31,957
LOOKED FOR FULL-TIME WORK.....	656	10,404	6,056	681	17,797
ACTIVELY LOOKED FOR FULL-TIME					
WORK.....	656	8,639	5,642	478	15,415
DID NOT ACTIVELY LOOK FOR					
FULL-TIME WORK.....	..	1,765	414	203	2,382

See footnotes at end of table.

**HUR600 TABLE PTE6 : PART-TIME EMPLOYED PERSONS AGED 15 YEARS AND OVER IN MARCH 1981 BY WHETHER PREFERRED TO WORK MORE HOURS \* SEX \* ACTUAL HOURS WORKED \* MARITAL STATUS \* STATE ON 1981 CENSUS BENCHMARKS-Continued**

Victoria, MARRIED

	Hours worked by persons who worked in the survey week				
	Worked 0 hours	1-15 hours	16-29 hours	30-34 hours	Total hours worked
<b>Employed</b>					
Part-time workers					
<b>Males</b>					
Total.....	1,160	6,925	10,195	6,079	24,360
PREFERRED NOT TO WORK MORE HOURS..	1,160	5,145	9,511	5,596	21,412
PREFERRED TO WORK MORE HOURS					
DID NOT LOOK FOR FULL TIME WORK..	..	862	447	219	1,527
LOOKED FOR FULL-TIME WORK.....	..	918	237	265	1,420
ACTIVELY LOOKED FOR FULL-TIME					
WORK.....	..	229	237	265	731
DID NOT ACTIVELY LOOK FOR					
FULL-TIME WORK.....	..	689	..	..	689
<b>Females</b>					
Total.....	8,448	75,713	66,775	16,926	167,863
PREFERRED NOT TO WORK MORE HOURS..	6,967	68,353	62,266	15,832	153,418
PREFERRED TO WORK MORE HOURS					
DID NOT LOOK FOR FULL TIME WORK..	1,277	5,872	3,213	1,094	11,456
LOOKED FOR FULL-TIME WORK.....	204	1,488	1,296	..	2,988
ACTIVELY LOOKED FOR FULL-TIME					
WORK.....	..	475	645	..	1,120
DID NOT ACTIVELY LOOK FOR					
FULL-TIME WORK.....	204	1,013	651	..	1,868
<b>Persons</b>					
Total.....	9,608	82,638	76,971	23,006	192,222
PREFERRED NOT TO WORK MORE HOURS..	8,127	73,498	71,777	21,428	174,830
PREFERRED TO WORK MORE HOURS					
DID NOT LOOK FOR FULL TIME WORK..	1,277	6,734	3,660	1,313	12,984
LOOKED FOR FULL-TIME WORK.....	204	2,406	1,534	265	4,408
ACTIVELY LOOKED FOR FULL-TIME					
WORK.....	..	704	883	265	1,852
DID NOT ACTIVELY LOOK FOR					
FULL-TIME WORK.....	204	1,702	651	..	2,557

See footnotes at end of table.

**HUR600 TABLE PTE6 : PART-TIME EMPLOYED PERSONS AGED 15 YEARS AND OVER IN MARCH 1981 BY WHETHER PREFERRED TO WORK MORE HOURS \* SEX \* ACTUAL HOURS WORKED \* MARITAL STATUS \* STATE ON 1981 CENSUS BENCHMARKS-Continued**

Victoria, NOT MARRIED

	Hours worked by persons who worked in the survey week				
	Worked 0 hours	1-15 hours	16-29 hours	30-34 hours	Total hours worked
<b>Employed</b>					
Part-time workers					
<b>Males</b>					
Total.....	635	18,018	10,505	2,404	31,562
PREFERRED NOT TO WORK MORE HOURS..	430	14,266	8,270	1,346	24,313
PREFERRED TO WORK MORE HOURS					
DID NOT LOOK FOR FULL TIME WORK.	..	2,029	1,365	650	4,044
LOOKED FOR FULL-TIME WORK.....	205	1,723	870	408	3,205
ACTIVELY LOOKED FOR FULL-TIME					
WORK.....	205	1,723	870	408	3,205
DID NOT ACTIVELY LOOK FOR					
FULL-TIME WORK.....	..	..	..	..	..
<b>Females</b>					
Total.....	2,203	35,397	14,983	5,441	58,024
PREFERRED NOT TO WORK MORE HOURS..	2,004	27,703	11,834	4,204	45,745
PREFERRED TO WORK MORE HOURS					
DID NOT LOOK FOR FULL TIME WORK.	..	3,692	1,881	825	6,397
LOOKED FOR FULL-TIME WORK.....	199	4,002	1,268	412	5,881
ACTIVELY LOOKED FOR FULL-TIME					
WORK.....	199	3,806	1,057	412	5,474
DID NOT ACTIVELY LOOK FOR					
FULL-TIME WORK.....	..	196	211	..	408
<b>Persons</b>					
Total.....	2,838	53,415	25,488	7,845	89,585
PREFERRED NOT TO WORK MORE HOURS..	2,434	41,970	20,104	5,550	70,058
PREFERRED TO WORK MORE HOURS					
DID NOT LOOK FOR FULL TIME WORK.	..	5,720	3,247	1,474	10,441
LOOKED FOR FULL-TIME WORK.....	404	5,724	2,138	820	9,086
ACTIVELY LOOKED FOR FULL-TIME					
WORK.....	404	5,528	1,927	820	8,679
DID NOT ACTIVELY LOOK FOR					
FULL-TIME WORK.....	..	196	211	..	408

See footnotes at end of table.

**HUR600 TABLE PTE6 : PART-TIME EMPLOYED PERSONS AGED 15 YEARS AND OVER IN MARCH 1981 BY WHETHER PREFERRED TO WORK MORE HOURS \* SEX \* ACTUAL HOURS WORKED \* MARITAL STATUS \* STATE ON 1981 CENSUS BENCHMARKS-Continued**

Victoria, TOTAL

	Hours worked by persons who worked in the survey week				
	Worked 0 hours	1-15 hours	16-29 hours	30-34 hours	Total hours worked
<b>Employed</b>					
<b>Part-time workers</b>					
<b>Males</b>					
Total.....	1,795	24,943	20,701	8,483	55,921
PREFERRED NOT TO WORK MORE HOURS..	1,590	19,412	17,781	6,942	45,725
PREFERRED TO WORK MORE HOURS					
DID NOT LOOK FOR FULL TIME WORK..	..	2,891	1,812	869	5,571
LOOKED FOR FULL-TIME WORK.....	205	2,641	1,108	572	4,625
ACTIVELY LOOKED FOR FULL-TIME					
WORK.....	205	1,952	1,108	672	3,936
DID NOT ACTIVELY LOOK FOR					
FULL-TIME WORK.....	..	689	..	..	689
<b>Females</b>					
Total.....	10,651	111,110	81,758	22,367	225,886
PREFERRED NOT TO WORK MORE HOURS..	8,971	96,056	74,099	20,036	199,163
PREFERRED TO WORK MORE HOURS					
DID NOT LOOK FOR FULL TIME WORK..	1,277	9,563	5,094	1,919	17,854
LOOKED FOR FULL-TIME WORK.....	403	5,490	2,564	412	8,869
ACTIVELY LOOKED FOR FULL-TIME					
WORK.....	199	4,281	1,702	412	6,594
DID NOT ACTIVELY LOOK FOR					
FULL-TIME WORK.....	204	1,209	862	..	2,275
<b>Persons</b>					
Total.....	12,445	136,052	102,459	30,850	281,807
PREFERRED NOT TO WORK MORE HOURS..	10,561	115,468	91,881	26,978	244,888
PREFERRED TO WORK MORE HOURS					
DID NOT LOOK FOR FULL TIME WORK..	1,277	12,454	6,906	2,788	23,425
LOOKED FOR FULL-TIME WORK.....	607	8,131	3,672	1,084	13,495
ACTIVELY LOOKED FOR FULL-TIME					
WORK.....	404	6,232	2,809	1,084	10,530
DID NOT ACTIVELY LOOK FOR					
FULL-TIME WORK.....	204	1,898	862	..	2,964

See footnotes at end of table.

**HUR600 TABLE PTE6 : PART-TIME EMPLOYED PERSONS AGED 15 YEARS AND OVER IN MARCH 1981 BY WHETHER PREFERRED TO WORK MORE HOURS • SEX • ACTUAL HOURS WORKED • MARITAL STATUS • STATE ON 1981 CENSUS BENCHMARKS-Continued**

Queensland, MARRIED

	Hours worked by persons who worked in the survey week				
	Worked 0 hours	1-15 hours	16-29 hours	30-34 hours	Total hours worked
<b>Employed</b>					
<b>Part-time workers</b>					
<b>Males</b>					
Total.....	739	3,325	5,076	2,311	11,452
PREFERRED NOT TO WORK MORE HOURS..	739	2,426	3,668	1,590	8,523
PREFERRED TO WORK MORE HOURS					
DID NOT LOOK FOR FULL TIME WORK..	..	167	456	147	770
LOOKED FOR FULL-TIME WORK.....	..	732	952	474	2,158
ACTIVELY LOOKED FOR FULL-TIME					
WORK.....	..	592	952	474	2,018
DID NOT ACTIVELY LOOK FOR					
FULL-TIME WORK.....	..	141	..	..	141
<b>Females</b>					
Total.....	3,166	47,797	33,310	9,236	93,508
PREFERRED NOT TO WORK MORE HOURS..	2,733	41,492	30,492	8,907	83,623
PREFERRED TO WORK MORE HOURS					
DID NOT LOOK FOR FULL TIME WORK..	271	5,160	2,180	171	7,781
LOOKED FOR FULL-TIME WORK.....	162	1,146	638	158	2,104
ACTIVELY LOOKED FOR FULL-TIME					
WORK.....	162	955	638	158	1,913
DID NOT ACTIVELY LOOK FOR					
FULL-TIME WORK.....	..	190	..	..	190
<b>Persons</b>					
Total.....	3,905	51,122	38,386	11,547	104,960
PREFERRED NOT TO WORK MORE HOURS..	3,472	43,917	34,160	10,597	92,146
PREFERRED TO WORK MORE HOURS					
DID NOT LOOK FOR FULL TIME WORK..	271	5,327	2,636	318	8,552
LOOKED FOR FULL-TIME WORK.....	162	1,878	1,589	632	4,262
ACTIVELY LOOKED FOR FULL-TIME					
WORK.....	162	1,547	1,589	632	3,931
DID NOT ACTIVELY LOOK FOR					
FULL-TIME WORK.....	..	331	..	..	331

See footnotes at end of table.

13/01/84 LABOUR FORCE ESTIMATES - MARCH 1981

HUR600R - 8 -

HUR600 TABLE PTE6 : PART-TIME EMPLOYED PERSONS AGED 15 YEARS AND OVER IN MARCH 1981 BY WHETHER PREFERRED TO WORK MORE HOURS • SEX • ACTUAL HOURS WORKED • MARITAL STATUS • STATE ON 1981 CENSUS BENCHMARKS-Continued

Queensland, NOT MARRIED

	Hours worked by persons who worked in the survey week				
	Worked 0 hours	1-15 hours	16-29 hours	30-34 hours	Total hours worked
Employed					
Part-time workers					
Males					
Total	681	9,460	3,481	2,739	16,361
PREFERRED NOT TO WORK MORE HOURS	335	6,635	2,221	2,095	11,287
PREFERRED TO WORK MORE HOURS					
DID NOT LOOK FOR FULL TIME WORK	346	745	491	498	2,080
LOOKED FOR FULL-TIME WORK	..	2,079	769	145	2,994
ACTIVELY LOOKED FOR FULL-TIME WORK	..	2,079	769	145	2,994
DID NOT ACTIVELY LOOK FOR FULL-TIME WORK	..	..	..	..	..
Females					
Total	1,087	17,379	7,673	3,227	29,367
PREFERRED NOT TO WORK MORE HOURS	1,087	13,178	5,540	2,465	22,270
PREFERRED TO WORK MORE HOURS					
DID NOT LOOK FOR FULL TIME WORK	..	2,433	1,122	762	4,317
LOOKED FOR FULL-TIME WORK	..	1,768	1,012	..	2,780
ACTIVELY LOOKED FOR FULL-TIME WORK	..	1,768	1,012	..	2,780
DID NOT ACTIVELY LOOK FOR FULL-TIME WORK	..	..	..	..	..
Persons					
Total	1,768	26,839	11,155	5,966	45,727
PREFERRED NOT TO WORK MORE HOURS	1,423	19,813	7,761	4,560	33,556
PREFERRED TO WORK MORE HOURS					
DID NOT LOOK FOR FULL TIME WORK	346	3,178	1,613	1,260	6,397
LOOKED FOR FULL-TIME WORK	..	3,848	1,781	145	5,774
ACTIVELY LOOKED FOR FULL-TIME WORK	..	3,848	1,781	145	5,774
DID NOT ACTIVELY LOOK FOR FULL-TIME WORK	..	..	..	..	..

See footnotes at end of table.

13/01/84 LABOUR FORCE ESTIMATES - MARCH 1981

HUR600R - 9 -

**HUR600 TABLE PTE6 : PART-TIME EMPLOYED PERSONS AGED 15 YEARS AND OVER IN MARCH 1981 BY WHETHER PREFERRED TO WORK MORE HOURS • SEX • ACTUAL HOURS WORKED • MARITAL STATUS • STATE ON 1981 CENSUS BENCHMARKS-Continued**

Queensland, TOTAL

	Hours worked by persons who worked in the survey week				
	Worked 0 hours	1-15 hours	16-29 hours	30-34 hours	Total hours worked
<b>Employed</b>					
Part-time workers					
Males					
Total.....	1,420	12,785	8,557	5,050	27,812
PREFERRED NOT TO WORK MORE HOURS..	1,075	9,061	5,889	3,785	19,810
PREFERRED TO WORK MORE HOURS					
DID NOT LOOK FOR FULL TIME WORK.	346	913	947	645	2,850
LOOKED FOR FULL-TIME WORK.....	..	2,812	1,721	619	5,152
ACTIVELY LOOKED FOR FULL-TIME					
WORK.....	..	2,671	1,721	619	5,012
DID NOT ACTIVELY LOOK FOR					
FULL-TIME WORK.....	..	141	..	..	141
Females					
Total.....	4,253	65,176	40,983	12,463	122,875
PREFERRED NOT TO WORK MORE HOURS..	3,820	54,670	36,031	11,372	105,893
PREFERRED TO WORK MORE HOURS					
DID NOT LOOK FOR FULL TIME WORK.	271	7,592	3,302	933	12,098
LOOKED FOR FULL-TIME WORK.....	162	2,914	1,650	158	4,884
ACTIVELY LOOKED FOR FULL-TIME					
WORK.....	162	2,724	1,650	158	4,694
DID NOT ACTIVELY LOOK FOR					
FULL-TIME WORK.....	..	190	..	..	190
Persons					
Total.....	5,673	77,961	49,540	17,513	150,687
PREFERRED NOT TO WORK MORE HOURS..	4,894	63,730	41,921	15,157	125,703
PREFERRED TO WORK MORE HOURS					
DID NOT LOOK FOR FULL TIME WORK.	617	8,505	4,249	1,578	14,948
LOOKED FOR FULL-TIME WORK.....	162	5,726	3,371	778	10,036
ACTIVELY LOOKED FOR FULL-TIME					
WORK.....	162	5,395	3,371	778	9,705
DID NOT ACTIVELY LOOK FOR					
FULL-TIME WORK.....	..	331	..	..	331

See footnotes at end of table.

HUR600 TABLE PTE6 : PART-TIME EMPLOYED PERSONS AGED 15 YEARS AND OVER IN MARCH 1981 BY WHETHER PREFERRED TO WORK MORE HOURS \* SEX \* ACTUAL HOURS WORKED \* MARITAL STATUS \* STATE ON 1981 CENSUS BENCHMARKS-Continued

South Australia, MARRIED

Hours worked by persons who worked in the survey week					
	Worked 0 hours	1-15 hours	16-29 hours	30-34 hours	Total hours worked
Employed					
Part-time workers					
Males					
Total.....	303	3,398	3,272	1,256	8,229
PREFERRED NOT TO WORK MORE HOURS..	303	2,263	2,472	1,047	6,085
PREFERRED TO WORK MORE HOURS					
DID NOT LOOK FOR FULL TIME WORK..	..	461	453	209	1,123
LOOKED FOR FULL-TIME WORK.....	..	674	347	..	1,021
ACTIVELY LOOKED FOR FULL-TIME WORK.	..	560	233	..	793
DID NOT ACTIVELY LOOK FOR FULL-TIME WORK.....	..	114	114	..	228
Females					
Total.....	3,077	29,632	23,671	5,475	61,855
PREFERRED NOT TO WORK MORE HOURS..	2,869	25,337	21,750	5,268	55,225
PREFERRED TO WORK MORE HOURS					
DID NOT LOOK FOR FULL TIME WORK..	207	3,123	1,386	207	4,924
LOOKED FOR FULL-TIME WORK.....	..	1,172	535	..	1,707
ACTIVELY LOOKED FOR FULL-TIME WORK.	..	1,172	428	..	1,600
DID NOT ACTIVELY LOOK FOR FULL-TIME WORK.....	..	..	107	..	107
Persons					
Total.....	3,380	33,030	26,943	6,731	70,084
PREFERRED NOT TO WORK MORE HOURS..	3,172	27,600	24,222	6,315	61,310
PREFERRED TO WORK MORE HOURS					
DID NOT LOOK FOR FULL TIME WORK..	207	3,584	1,839	416	6,047
LOOKED FOR FULL-TIME WORK.....	..	1,846	882	..	2,728
ACTIVELY LOOKED FOR FULL-TIME WORK.	..	1,732	661	..	2,393
DID NOT ACTIVELY LOOK FOR FULL-TIME WORK.....	..	114	221	..	335

See footnotes at end of table.



13/01/84 LABOUR FORCE ESTIMATES - MARCH 1981

HUR600R - 11 -

**HUR600 TABLE PTE6 : PART-TIME EMPLOYED PERSONS AGED 15 YEARS AND OVER IN MARCH 1981 BY WHETHER PREFERRED TO WORK MORE HOURS • SEX • ACTUAL HOURS WORKED • MARITAL STATUS • STATE ON 1981 CENSUS BENCHMARKS-Continued**

South Australia, NOT MARRIED

	Hours worked by persons who worked in the survey week				
	Worked 0 hours	1-15 hours	16-29 hours	30-34 hours	Total hours worked
<b>Employed</b>					
Part-time workers					
Males					
Total	351	7,442	2,337	1,841	11,971
PREFERRED NOT TO WORK MORE HOURS..	351	5,511	1,299	1,380	8,540
PREFERRED TO WORK MORE HOURS					
DID NOT LOOK FOR FULL TIME WORK.	..	833	323	461	1,617
LOOKED FOR FULL-TIME WORK.....	..	1,099	715	..	1,814
ACTIVELY LOOKED FOR FULL-TIME					
WORK.....	..	1,099	715	..	1,814
DID NOT ACTIVELY LOOK FOR					
FULL-TIME WORK.....	..	..	..	..	..
Females					
Total	622	10,995	7,034	2,186	20,837
PREFERRED NOT TO WORK MORE HOURS..	622	7,088	3,852	1,447	13,009
PREFERRED TO WORK MORE HOURS					
DID NOT LOOK FOR FULL TIME WORK.	..	2,326	1,191	308	3,826
LOOKED FOR FULL-TIME WORK.....	..	1,581	1,991	431	4,002
ACTIVELY LOOKED FOR FULL-TIME					
WORK.....	..	1,333	1,876	431	3,640
DID NOT ACTIVELY LOOK FOR					
FULL-TIME WORK.....	..	247	115	..	362
Persons					
Total	973	18,437	9,371	4,027	32,809
PREFERRED NOT TO WORK MORE HOURS..	973	12,599	5,151	2,827	21,549
PREFERRED TO WORK MORE HOURS					
DID NOT LOOK FOR FULL TIME WORK.	..	3,159	1,515	770	5,443
LOOKED FOR FULL-TIME WORK.....	..	2,679	2,706	431	5,816
ACTIVELY LOOKED FOR FULL-TIME					
WORK.....	..	2,432	2,591	431	5,454
DID NOT ACTIVELY LOOK FOR					
FULL-TIME WORK.....	..	247	115	..	362

See footnotes at end of table.

13/01/84 LABOUR FORCE ESTIMATES - MARCH 1981

HUR600R - 12 -

**HUR600 TABLE PTE6 : PART-TIME EMPLOYED PERSONS AGED 15 YEARS AND OVER IN MARCH 1981 BY WHETHER PREFERRED TO WORK MORE HOURS • SEX • ACTUAL HOURS WORKED • MARITAL STATUS • STATE ON 1981 CENSUS BENCHMARKS-Continued**

South Australia, TOTAL

	Hours worked by persons who worked in the survey week				
	Worked 0 hours	1-15 hours	16-29 hours	30-34 hours	Total hours worked
<b>Employed</b>					
Part-time workers					
Males					
Total.....	654	10,840	5,609	3,097	20,201
PREFERRED NOT TO WORK MORE HOURS..	654	7,774	3,771	2,427	14,625
PREFERRED TO WORK MORE HOURS					
DID NOT LOOK FOR FULL TIME WORK..	..	1,294	776	670	2,741
LOOKED FOR FULL-TIME WORK.....	..	1,773	1,062	..	2,835
ACTIVELY LOOKED FOR FULL-TIME					
WORK.....	..	1,659	948	..	2,607
DID NOT ACTIVELY LOOK FOR					
FULL-TIME WORK.....	..	114	114	..	228
Females					
Total.....	3,699	40,627	30,705	7,661	82,692
PREFERRED NOT TO WORK MORE HOURS..	3,492	32,425	25,602	6,715	68,234
PREFERRED TO WORK MORE HOURS					
DID NOT LOOK FOR FULL TIME WORK..	207	5,449	2,577	516	8,750
LOOKED FOR FULL-TIME WORK.....	..	2,752	2,526	431	5,709
ACTIVELY LOOKED FOR FULL-TIME					
WORK.....	..	2,505	2,304	431	5,240
DID NOT ACTIVELY LOOK FOR					
FULL-TIME WORK.....	..	247	222	..	469
Persons					
Total.....	4,353	51,467	36,314	10,759	102,893
PREFERRED NOT TO WORK MORE HOURS..	4,145	40,199	29,373	9,141	82,859
PREFERRED TO WORK MORE HOURS					
DID NOT LOOK FOR FULL TIME WORK..	207	6,743	3,354	1,186	11,490
LOOKED FOR FULL-TIME WORK.....	..	4,525	3,588	431	8,544
ACTIVELY LOOKED FOR FULL-TIME					
WORK.....	..	4,164	3,252	431	7,847
DID NOT ACTIVELY LOOK FOR					
FULL-TIME WORK.....	..	361	336	..	697

See footnotes at end of table.

**HUR600 TABLE PTE6 : PART-TIME EMPLOYED PERSONS AGED 15 YEARS AND OVER IN MARCH 1981 BY WHETHER PREFERRED TO WORK MORE HOURS \* SEX \* ACTUAL HOURS WORKED \* MARITAL STATUS \* STATE ON 1981 CENSUS BENCHMARKS-Continued**

Western Australia, MARRIED

	Hours worked by persons who worked in the survey week				
	Worked 0 hours	1-15 hours	16-29 hours	30-34 hours	Total hours worked
<b>Employed</b>					
Part-time workers					
Males					
Total.....	802	3,190	3,606	686	8,284
PREFERRED NOT TO WORK MORE HOURS..	593	2,447	3,478	590	7,107
PREFERRED TO WORK MORE HOURS					
DID NOT LOOK FOR FULL TIME WORK..	105	639	..	96	840
LOOKED FOR FULL-TIME WORK.....	104	104	128	..	337
ACTIVELY LOOKED FOR FULL-TIME					
WORK.....	104	104	128	..	337
DID NOT ACTIVELY LOOK FOR					
FULL-TIME WORK.....	..	..	..	..	..
Females					
Total.....	3,923	27,982	23,493	4,262	59,659
PREFERRED NOT TO WORK MORE HOURS..	3,923	24,358	21,706	4,161	54,147
PREFERRED TO WORK MORE HOURS					
DID NOT LOOK FOR FULL TIME WORK..	..	2,751	1,380	..	4,131
LOOKED FOR FULL-TIME WORK.....	..	872	407	101	1,381
ACTIVELY LOOKED FOR FULL-TIME					
WORK.....	..	673	407	..	1,081
DID NOT ACTIVELY LOOK FOR					
FULL-TIME WORK.....	..	199	..	101	300
Persons					
Total.....	4,724	31,172	27,099	4,948	67,943
PREFERRED NOT TO WORK MORE HOURS..	4,515	26,805	25,183	4,751	61,255
PREFERRED TO WORK MORE HOURS					
DID NOT LOOK FOR FULL TIME WORK..	105	3,390	1,380	96	4,971
LOOKED FOR FULL-TIME WORK.....	104	976	536	101	1,717
ACTIVELY LOOKED FOR FULL-TIME					
WORK.....	104	778	536	..	1,418
DID NOT ACTIVELY LOOK FOR					
FULL-TIME WORK.....	..	199	..	101	300

See footnotes at end of table.

13/0  
HUR60  
UNEMP  
Unemp

Du

MARRI

2  
4  
8  
13  
26  
39  
52  
65  
78  
91  
104  
Tot  
AVE  
MED  
NOT M

2  
4  
8  
13  
26  
39  
52  
65  
78  
91  
104  
Tot  
AVE  
MED  
TOTAL

2  
4  
8  
13  
26  
39  
52  
65  
78

See f

13/01/84 LABOUR FORCE ESTIMATES - MARCH 1981

HUR600R - 14 -

**HUR600 TABLE PTE6 : PART-TIME EMPLOYED PERSONS AGED 15 YEARS AND OVER IN MARCH 1981 BY WHETHER PREFERRED TO WORK MORE HOURS \* SEX \* ACTUAL HOURS WORKED \* MARITAL STATUS \* STATE ON 1981 CENSUS BENCHMARKS-Continued**

Western Australia, NOT MARRIED

	Hours worked by persons who worked in the survey week				
	Worked 0 hours	1-15 hours	16-29 hours	30-34 hours	Total hours worked
<b>Employed</b>					
Part-time workers					
Males					
Total.....	311	5,655	3,633	1,285	10,885
PREFERRED NOT TO WORK MORE HOURS..	311	4,422	2,718	1,189	8,640
PREFERRED TO WORK MORE HOURS					
DID NOT LOOK FOR FULL TIME WORK..	..	610	630	..	1,240
LOOKED FOR FULL-TIME WORK.....	..	624	285	96	1,005
ACTIVELY LOOKED FOR FULL-TIME WORK	..	624	285	96	1,005
DID NOT ACTIVELY LOOK FOR FULL-TIME WORK.....	..	..	..	..	..
Females					
Total.....	1,631	11,463	8,187	2,143	23,424
PREFERRED NOT TO WORK MORE HOURS..	916	8,092	6,446	1,805	17,259
PREFERRED TO WORK MORE HOURS					
DID NOT LOOK FOR FULL TIME WORK..	622	1,977	849	..	3,448
LOOKED FOR FULL-TIME WORK.....	93	1,394	893	338	2,717
ACTIVELY LOOKED FOR FULL-TIME WORK	93	1,394	893	338	2,717
DID NOT ACTIVELY LOOK FOR FULL-TIME WORK.....	..	..	..	..	..
Persons					
Total.....	1,942	17,118	11,821	3,428	34,309
PREFERRED NOT TO WORK MORE HOURS..	1,226	12,514	9,164	2,995	25,899
PREFERRED TO WORK MORE HOURS					
DID NOT LOOK FOR FULL TIME WORK..	622	2,587	1,479	..	4,688
LOOKED FOR FULL-TIME WORK.....	93	2,017	1,178	434	3,723
ACTIVELY LOOKED FOR FULL-TIME WORK	93	2,017	1,178	434	3,723
DID NOT ACTIVELY LOOK FOR FULL-TIME WORK.....	..	..	..	..	..

See footnotes at end of table.

13/01/84  
HUR600R  
UNEMPLOYED

Du

TOTAL  
91  
104  
Tot  
AVE  
MED

See f

**HUR600 TABLE PTE6 : PART-TIME EMPLOYED PERSONS AGED 15 YEARS AND OVER IN MARCH 1981 BY WHETHER PREFERRED TO WORK MORE HOURS \* SEX \* ACTUAL HOURS WORKED \* MARITAL STATUS \* STATE ON 1981 CENSUS BENCHMARKS-Continued**

Western Australia, TOTAL

	Hours worked by persons who worked in the survey week				
	Worked 0 hours	1-15 hours	16-29 hours	30-34 hours	Total hours worked
<b>Employed</b>					
Part-time workers					
<b>Males</b>					
Total.....	1,113	8,845	7,239	1,972	19,169
PREFERRED NOT TO WORK MORE HOURS..	904	6,869	6,195	1,780	15,747
PREFERRED TO WORK MORE HOURS					
DID NOT LOOK FOR FULL TIME WORK.	105	1,249	630	96	2,080
LOOKED FOR FULL-TIME WORK.....	104	728	414	96	1,342
ACTIVELY LOOKED FOR FULL-TIME					
WORK.....	104	728	414	96	1,342
DID NOT ACTIVELY LOOK FOR					
FULL-TIME WORK.....	..	..	..	..	..
<b>Females</b>					
Total.....	5,554	39,444	31,680	6,405	83,083
PREFERRED NOT TO WORK MORE HOURS..	4,838	32,450	28,152	5,966	71,406
PREFERRED TO WORK MORE HOURS					
DID NOT LOOK FOR FULL TIME WORK.	622	4,728	2,228	..	7,579
LOOKED FOR FULL-TIME WORK.....	93	2,266	1,300	439	4,098
ACTIVELY LOOKED FOR FULL-TIME					
WORK.....	93	2,067	1,300	338	3,798
DID NOT ACTIVELY LOOK FOR					
FULL-TIME WORK.....	..	199	..	101	300
<b>Persons</b>					
Total.....	6,666	48,290	38,919	8,376	102,252
PREFERRED NOT TO WORK MORE HOURS..	5,742	39,319	34,347	7,746	87,153
PREFERRED TO WORK MORE HOURS					
DID NOT LOOK FOR FULL TIME WORK.	727	5,977	2,858	96	9,659
LOOKED FOR FULL-TIME WORK.....	197	2,994	1,714	535	5,440
ACTIVELY LOOKED FOR FULL-TIME					
WORK.....	197	2,795	1,714	434	5,140
DID NOT ACTIVELY LOOK FOR					
FULL-TIME WORK.....	..	199	..	101	300

See footnotes at end of table.

Dur  
MARRIED

2  
4  
8  
13  
26  
39  
52  
65  
78  
91  
104  
Tot  
AVER  
MED  
NOT MA

2  
4  
8  
13  
26  
39  
52  
65  
78  
91  
104  
Tot  
AVER  
MED  
TOTAL

2  
4  
8  
13  
26  
39  
52  
65  
78

See fo

**HUR600 TABLE PTE6 : PART-TIME EMPLOYED PERSONS AGED 15 YEARS AND OVER IN MARCH 1981 BY WHETHER PREFERRED TO WORK MORE HOURS \* SEX \* ACTUAL HOURS WORKED \* MARITAL STATUS \* STATE ON 1981 CENSUS BENCHMARKS-Continued**

Tasmania, MARRIED

	Hours worked by persons who worked in the survey week				
	Worked 0 hours	1-15 hours	16-29 hours	30-34 hours	Total hours worked
<b>Employed</b>					
<b>Part-time workers</b>					
<b>Males</b>					
Total.....	201	1,103	1,233	276	2,813
PREFERRED NOT TO WORK MORE HOURS..	137	831	736	276	1,980
PREFERRED TO WORK MORE HOURS					
DID NOT LOOK FOR FULL TIME WORK..	..	68	365	..	434
LOOKED FOR FULL-TIME WORK.....	64	204	132	..	400
ACTIVELY LOOKED FOR FULL-TIME					
WORK.....	64	204	65	..	333
DID NOT ACTIVELY LOOK FOR					
FULL-TIME WORK.....	..	..	67	..	67
<b>Females</b>					
Total.....	933	11,197	6,257	1,523	19,910
PREFERRED NOT TO WORK MORE HOURS..	933	9,658	5,879	1,385	17,855
PREFERRED TO WORK MORE HOURS					
DID NOT LOOK FOR FULL TIME WORK..	..	1,186	257	76	1,520
LOOKED FOR FULL-TIME WORK.....	..	352	121	62	535
ACTIVELY LOOKED FOR FULL-TIME					
WORK.....	..	146	121	62	329
DID NOT ACTIVELY LOOK FOR					
FULL-TIME WORK.....	..	207	..	..	207
<b>Persons</b>					
Total.....	1,134	12,300	7,490	1,799	22,723
PREFERRED NOT TO WORK MORE HOURS..	1,070	10,489	6,614	1,661	19,835
PREFERRED TO WORK MORE HOURS					
DID NOT LOOK FOR FULL TIME WORK..	..	1,254	622	76	1,953
LOOKED FOR FULL-TIME WORK.....	64	556	253	62	935
ACTIVELY LOOKED FOR FULL-TIME					
WORK.....	64	349	186	62	662
DID NOT ACTIVELY LOOK FOR					
FULL-TIME WORK.....	..	207	67	..	273

See footnotes at end of table.

13/01  
HUR600  
UNEMPL  
Unempl

Dur

TOTAL  
91 a  
104  
Total  
AVER  
MEDI

See fo

**HUR600 TABLE PTE6 : PART-TIME EMPLOYED PERSONS AGED 15 YEARS AND OVER IN MARCH 1981 BY WHETHER PREFERRED TO WORK MORE HOURS • SEX • ACTUAL HOURS WORKED • MARITAL STATUS • STATE ON 1981 CENSUS BENCHMARKS-Continued**

Tasmania, NOT MARRIED

	Hours worked by persons who worked in the survey week				
	Worked 0 hours	1-15 hours	16-29 hours	30-34 hours	Total hours worked
<b>Employed</b>					
Part-time workers					
<b>Males</b>					
Total.....	142	1,525	731	..	2,398
PREFERRED NOT TO WORK MORE HOURS..	64	1,196	502	..	1,762
PREFERRED TO WORK MORE HOURS					
DID NOT LOOK FOR FULL TIME WORK..	..	67	130	..	197
LOOKED FOR FULL-TIME WORK.....	78	261	99	..	438
ACTIVELY LOOKED FOR FULL-TIME					
WORK.....	78	193	99	..	369
DID NOT ACTIVELY LOOK FOR					
FULL-TIME WORK.....	..	69	..	..	69
<b>Females</b>					
Total.....	122	1,975	1,521	415	4,032
PREFERRED NOT TO WORK MORE HOURS..	122	1,649	938	181	2,890
PREFERRED TO WORK MORE HOURS					
DID NOT LOOK FOR FULL TIME WORK..	..	252	293	234	779
LOOKED FOR FULL-TIME WORK.....	..	73	290	..	364
ACTIVELY LOOKED FOR FULL-TIME					
WORK.....	..	73	290	..	364
DID NOT ACTIVELY LOOK FOR					
FULL-TIME WORK.....	..	..	..	..	..
<b>Persons</b>					
Total.....	264	3,500	2,251	415	6,430
PREFERRED NOT TO WORK MORE HOURS..	186	2,846	1,439	181	4,652
PREFERRED TO WORK MORE HOURS					
DID NOT LOOK FOR FULL TIME WORK..	..	319	423	234	976
LOOKED FOR FULL-TIME WORK.....	78	335	389	..	802
ACTIVELY LOOKED FOR FULL-TIME					
WORK.....	78	266	389	..	733
DID NOT ACTIVELY LOOK FOR					
FULL-TIME WORK.....	..	69	..	..	69

See footnotes at end of table.

-----  
Dur

MARRIED

2 a  
4 a  
8 a  
13 a  
26 A  
39 a  
52 a  
65 a  
78 a  
91 a  
104  
Total  
AVER  
MEDI  
NOT MA

2 a  
4 a  
8 a  
13 a  
26 A  
39 a  
52 a  
65 a  
78 a  
91 a  
104  
Total  
AVER  
MEDI  
TOTAL

2 a  
4 a  
8 a  
13 a  
26 A  
39 a  
52 a  
65 a  
78 a

See fo

**HUR600 TABLE PTE6 : PART-TIME EMPLOYED PERSONS AGED 15 YEARS AND OVER IN MARCH 1981 BY WHETHER PREFERRED TO WORK MORE HOURS \* SEX \* ACTUAL HOURS WORKED \* MARITAL STATUS \* STATE ON 1981 CENSUS BENCHMARKS-Continued**

Tasmania, TOTAL

	Hours worked by persons who worked in the survey week				
	Worked 0 hours	1-15 hours	16-29 hours	30-34 hours	Total hours worked
<b>Employed</b>					
Part-time workers					
Males					
Total.....	343	2,629	1,963	276	5,211
PREFERRED NOT TO WORK MORE HOURS..	201	2,028	1,238	276	3,742
PREFERRED TO WORK MORE HOURS					
DID NOT LOOK FOR FULL TIME WORK..	..	136	495	..	631
LOOKED FOR FULL-TIME WORK.....	142	465	231	..	838
ACTIVELY LOOKED FOR FULL-TIME					
WORK.....	142	397	164	..	703
DID NOT ACTIVELY LOOK FOR					
FULL-TIME WORK.....	..	69	67	..	135
Females					
Total.....	1,055	13,171	7,777	1,939	23,942
PREFERRED NOT TO WORK MORE HOURS..	1,055	11,308	6,816	1,566	20,745
PREFERRED TO WORK MORE HOURS					
DID NOT LOOK FOR FULL TIME WORK..	..	1,438	550	310	2,298
LOOKED FOR FULL-TIME WORK.....	..	426	411	62	899
ACTIVELY LOOKED FOR FULL-TIME					
WORK.....	..	219	411	62	692
DID NOT ACTIVELY LOOK FOR					
FULL-TIME WORK.....	..	207	..	..	207
Persons					
Total.....	1,397	15,800	9,741	2,215	29,153
PREFERRED NOT TO WORK MORE HOURS..	1,255	13,335	8,054	1,842	24,487
PREFERRED TO WORK MORE HOURS					
DID NOT LOOK FOR FULL TIME WORK..	..	1,574	1,045	310	2,929
LOOKED FOR FULL-TIME WORK.....	142	891	642	62	1,737
ACTIVELY LOOKED FOR FULL-TIME					
WORK.....	142	615	575	62	1,395
DID NOT ACTIVELY LOOK FOR					
FULL-TIME WORK.....	..	275	67	..	342

See footnotes at end of table.



**HUR600 TABLE PTE6 : PART-TIME EMPLOYED PERSONS AGED 15 YEARS AND OVER IN MARCH 1981 BY WHETHER PREFERRED TO WORK MORE HOURS \* SEX \* ACTUAL HOURS WORKED \* MARITAL STATUS \* STATE ON 1981 CENSUS BENCHMARKS-Continued**

Northern Territory, MARRIED

	Hours worked by persons who worked in the survey week				
	Worked 0 hours	1-15 hours	16-29 hours	30-34 hours	Total hours worked
<b>Employed</b>					
Part-time workers					
Males					
Total.....	..	171	678	575	1,425
PREFERRED NOT TO WORK MORE HOURS..	..	171	678	420	1,270
PREFERRED TO WORK MORE HOURS					
DID NOT LOOK FOR FULL TIME WORK.	..	..	..	155	155
LOOKED FOR FULL-TIME WORK.....	..	..	..	..	..
ACTIVELY LOOKED FOR FULL-TIME					
WORK.....	..	..	..	..	..
DID NOT ACTIVELY LOOK FOR					
FULL-TIME WORK.....	..	..	..	..	..
Females					
Total.....	..	1,525	1,824	1,320	4,669
PREFERRED NOT TO WORK MORE HOURS..	..	1,525	1,550	1,320	4,395
PREFERRED TO WORK MORE HOURS					
DID NOT LOOK FOR FULL TIME WORK.	..	..	151	..	151
LOOKED FOR FULL-TIME WORK.....	..	..	123	..	123
ACTIVELY LOOKED FOR FULL-TIME					
WORK.....	..	..	123	..	123
DID NOT ACTIVELY LOOK FOR					
FULL-TIME WORK.....	..	..	..	..	..
Persons					
Total.....	..	1,695	2,502	1,896	6,093
PREFERRED NOT TO WORK MORE HOURS..	..	1,695	2,228	1,741	5,664
PREFERRED TO WORK MORE HOURS					
DID NOT LOOK FOR FULL TIME WORK.	..	..	151	155	306
LOOKED FOR FULL-TIME WORK.....	..	..	123	..	123
ACTIVELY LOOKED FOR FULL-TIME					
WORK.....	..	..	123	..	123
DID NOT ACTIVELY LOOK FOR					
FULL-TIME WORK.....	..	..	..	..	..

See footnotes at end of table.

**HUR600 TABLE PTE6 : PART-TIME EMPLOYED PERSONS AGED 15 YEARS AND OVER IN MARCH 1981 BY WHETHER PREFERRED TO WORK MORE HOURS \* SEX \* ACTUAL HOURS WORKED \* MARITAL STATUS \* STATE ON 1981 CENSUS BENCHMARKS-Continued**

Northern Territory, NOT MARRIED

	Hours worked by persons who worked in the survey week				
	Worked 0 hours	1-15 hours	16-29 hours	30-34 hours	Total hours worked
<b>Employed</b>					
Part-time workers					
Males					
Total	..	..	111	581	691
PREFERRED NOT TO WORK MORE HOURS..	..	..	111	581	691
PREFERRED TO WORK MORE HOURS	..	..	..	..	..
DID NOT LOOK FOR FULL TIME WORK.	..	..	..	..	..
LOOKED FOR FULL-TIME WORK.....	..	..	..	..	..
ACTIVELY LOOKED FOR FULL-TIME WORK.....	..	..	..	..	..
DID NOT ACTIVELY LOOK FOR FULL-TIME WORK.....	..	..	..	..	..
Females					
Total	..	126	712	..	838
PREFERRED NOT TO WORK MORE HOURS..	..	126	712	..	838
PREFERRED TO WORK MORE HOURS	..	..	..	..	..
DID NOT LOOK FOR FULL TIME WORK.	..	..	..	..	..
LOOKED FOR FULL-TIME WORK.....	..	..	..	..	..
ACTIVELY LOOKED FOR FULL-TIME WORK.....	..	..	..	..	..
DID NOT ACTIVELY LOOK FOR FULL-TIME WORK.....	..	..	..	..	..
Persons					
Total	..	126	823	581	1,529
PREFERRED NOT TO WORK MORE HOURS..	..	126	823	581	1,529
PREFERRED TO WORK MORE HOURS	..	..	..	..	..
DID NOT LOOK FOR FULL TIME WORK.	..	..	..	..	..
LOOKED FOR FULL-TIME WORK.....	..	..	..	..	..
ACTIVELY LOOKED FOR FULL-TIME WORK.....	..	..	..	..	..
DID NOT ACTIVELY LOOK FOR FULL-TIME WORK.....	..	..	..	..	..

See footnotes at end of table.

Unemplo

WORKED

FOR

YRS+

Profe

te

Admin

ex

ma

Cleri

Sales

Farme

fi

ti

et

Miner

an

wo

Trans

co

Trade

pr

pr

an

Servi

re

Looking

job.

STOOD D

NOT WOR

WKS+

2 YR

Total..

See foo

HUR600 TABLE PTE6 : PART-TIME EMPLOYED PERSONS AGED 15 YEARS AND OVER IN MARCH 1981 BY WHETHER PREFERRED TO WORK MORE HOURS \* SEX \* ACTUAL HOURS WORKED \* MARITAL STATUS \* STATE ON 1981 CENSUS BENCHMARKS-Continued

Northern Territory, TOTAL

	Hours worked by persons who worked in the survey week				
	Worked 0 hours	1-15 hours	16-29 hours	30-34 hours	Total hours worked
<b>Employed</b>					
Part-time workers					
Males					
Total.....	..	171	789	1,156	2,116
PREFERRED NOT TO WORK MORE HOURS..	..	171	789	1,001	1,961
PREFERRED TO WORK MORE HOURS					
DID NOT LOOK FOR FULL TIME WORK.	..	..	..	155	155
LOOKED FOR FULL-TIME WORK.....	..	..	..	..	..
ACTIVELY LOOKED FOR FULL-TIME					
WORK.....	..	..	..	..	..
DID NOT ACTIVELY LOOK FOR					
FULL-TIME WORK.....	..	..	..	..	..
Females					
Total.....	..	1,650	2,536	1,320	5,507
PREFERRED NOT TO WORK MORE HOURS..	..	1,650	2,262	1,320	5,233
PREFERRED TO WORK MORE HOURS					
DID NOT LOOK FOR FULL TIME WORK.	..	..	151	..	151
LOOKED FOR FULL-TIME WORK.....	..	..	123	..	123
ACTIVELY LOOKED FOR FULL-TIME					
WORK.....	..	..	123	..	123
DID NOT ACTIVELY LOOK FOR					
FULL-TIME WORK.....	..	..	..	..	..
Persons					
Total.....	..	1,821	3,325	2,476	7,622
PREFERRED NOT TO WORK MORE HOURS..	..	1,821	3,051	2,321	7,193
PREFERRED TO WORK MORE HOURS					
DID NOT LOOK FOR FULL TIME WORK.	..	..	151	155	306
LOOKED FOR FULL-TIME WORK.....	..	..	123	..	123
ACTIVELY LOOKED FOR FULL-TIME					
WORK.....	..	..	123	..	123
DID NOT ACTIVELY LOOK FOR					
FULL-TIME WORK.....	..	..	..	..	..

See footnotes at end of table.

Unemplo

WORKED

FOR

YRS+

Profe

te

Admin

ex

ma

Cleri

Sales

Farme

fi

ti

et

Miner

an

wo

Trans

co

Trade

pr

pr

an

n.

Servi

re

Looking

job.

STOOD D

NOT WOR

WKS+

2 YR

Total..

See foo

**HUR600 TABLE PTE6 : PART-TIME EMPLOYED PERSONS AGED 15 YEARS AND OVER IN MARCH 1981 BY WHETHER PREFERRED TO WORK MORE HOURS \* SEX \* ACTUAL HOURS WORKED \* MARITAL STATUS \* STATE ON 1981 CENSUS BENCHMARKS-Continued**

Australian Capital Territory, MARRIED

Hours worked by persons who worked in the survey week					
	Worked 0 hours	1-15 hours	16-29 hours	30-34 hours	Total hours worked
<b>Employed</b>					
Part-time workers					
Males					
Total		102	408	498	1,008
PREFERRED NOT TO WORK MORE HOURS..		102	408	498	1,008
PREFERRED TO WORK MORE HOURS					
DID NOT LOOK FOR FULL TIME WORK.					
LOOKED FOR FULL-TIME WORK.....					
ACTIVELY LOOKED FOR FULL-TIME WORK					
DID NOT ACTIVELY LOOK FOR FULL-TIME WORK.....					
Females					
Total	822	4,521	3,760	1,707	10,810
PREFERRED NOT TO WORK MORE HOURS..	822	3,913	3,575	1,607	9,917
PREFERRED TO WORK MORE HOURS					
DID NOT LOOK FOR FULL TIME WORK.		417	186	100	702
LOOKED FOR FULL-TIME WORK.....		192			192
ACTIVELY LOOKED FOR FULL-TIME WORK		192			192
DID NOT ACTIVELY LOOK FOR FULL-TIME WORK.....					
Persons					
Total	822	4,623	4,168	2,205	11,818
PREFERRED NOT TO WORK MORE HOURS..	822	4,014	3,983	2,106	10,925
PREFERRED TO WORK MORE HOURS					
DID NOT LOOK FOR FULL TIME WORK.		417	186	100	702
LOOKED FOR FULL-TIME WORK.....		192			192
ACTIVELY LOOKED FOR FULL-TIME WORK		192			192
DID NOT ACTIVELY LOOK FOR FULL-TIME WORK.....					

See footnotes at end of table.

13/01/84 LABOUR FORCE ESTIMATES - MARCH 1981

HUR600R - 23 -

**HUR600 TABLE PTE6 : PART-TIME EMPLOYED PERSONS AGED 15 YEARS AND OVER IN MARCH 1981 BY WHETHER PREFERRED TO WORK MORE HOURS • SEX • ACTUAL HOURS WORKED • MARITAL STATUS • STATE ON 1981 CENSUS BENCHMARKS-Continued**

Australian Capital Territory, NOT MARRIED

Hours worked by persons who worked in the survey week					
	Worked 0 hours	1-15 hours	16-29 hours	30-34 hours	Total hours worked
Employed					
Part-time workers					
Males					
Total.....	..	1,763	421	..	2,184
PREFERRED NOT TO WORK MORE HOURS..	..	1,403	421	..	1,824
PREFERRED TO WORK MORE HOURS	..	..	..	..	..
DID NOT LOOK FOR FULL TIME WORK.	..	242	..	..	242
LOOKED FOR FULL-TIME WORK.....	..	118	..	..	118
ACTIVELY LOOKED FOR FULL-TIME	..	118	..	..	118
WORK.....	..	..	..	..	..
DID NOT ACTIVELY LOOK FOR	..	..	..	..	..
FULL-TIME WORK.....	..	..	..	..	..
Females					
Total.....	..	1,964	986	370	3,320
PREFERRED NOT TO WORK MORE HOURS..	..	1,593	688	288	2,569
PREFERRED TO WORK MORE HOURS	..	..	..	..	..
DID NOT LOOK FOR FULL TIME WORK.	..	93	182	82	358
LOOKED FOR FULL-TIME WORK.....	..	278	116	..	394
ACTIVELY LOOKED FOR FULL-TIME	..	278	..	..	278
WORK.....	..	..	..	..	..
DID NOT ACTIVELY LOOK FOR	..	..	116	..	116
FULL-TIME WORK.....	..	..	..	..	..
Persons					
Total.....	..	3,727	1,407	370	5,504
PREFERRED NOT TO WORK MORE HOURS..	..	2,996	1,109	288	4,393
PREFERRED TO WORK MORE HOURS	..	..	..	..	..
DID NOT LOOK FOR FULL TIME WORK.	..	335	182	82	600
LOOKED FOR FULL-TIME WORK.....	..	396	116	..	511
ACTIVELY LOOKED FOR FULL-TIME	..	396	..	..	396
WORK.....	..	..	..	..	..
DID NOT ACTIVELY LOOK FOR	..	..	116	..	116
FULL-TIME WORK.....	..	..	..	..	..

See footnotes at end of table.

13/01/84 LABOUR FORCE ESTIMATES - MARCH 1981

HUR600R - 24 -

**HUR600 TABLE PTE6 : PART-TIME EMPLOYED PERSONS AGED 15 YEARS AND OVER IN MARCH 1981 BY WHETHER PREFERRED TO WORK MORE HOURS • SEX • ACTUAL HOURS WORKED • MARITAL STATUS • STATE ON 1981 CENSUS BENCHMARKS-Continued**

Australian Capital Territory, TOTAL

	Hours worked by persons who worked in the survey week				
	Worked 0 hours	1-15 hours	16-29 hours	30-34 hours	Total hours worked
<b>Employed</b>					
Part-time workers					
Males					
Total.....	..	1,864	829	498	3,192
PREFERRED NOT TO WORK MORE HOURS..	..	1,505	829	498	2,832
PREFERRED TO WORK MORE HOURS					
DID NOT LOOK FOR FULL TIME WORK..	..	242	..	..	242
LOOKED FOR FULL-TIME WORK.....	..	118	..	..	118
ACTIVELY LOOKED FOR FULL-TIME					
WORK.....	..	118	..	..	118
DID NOT ACTIVELY LOOK FOR					
FULL-TIME WORK.....	..	..	..	..	..
Females					
Total.....	822	6,485	4,746	2,077	14,130
PREFERRED NOT TO WORK MORE HOURS..	822	5,505	4,263	1,895	12,485
PREFERRED TO WORK MORE HOURS					
DID NOT LOOK FOR FULL TIME WORK..	..	510	368	182	1,059
LOOKED FOR FULL-TIME WORK.....	..	470	116	..	586
ACTIVELY LOOKED FOR FULL-TIME					
WORK.....	..	470	..	..	470
DID NOT ACTIVELY LOOK FOR					
FULL-TIME WORK.....	..	..	116	..	116
Persons					
Total.....	822	8,350	5,575	2,575	17,322
PREFERRED NOT TO WORK MORE HOURS..	822	7,010	5,092	2,394	15,318
PREFERRED TO WORK MORE HOURS					
DID NOT LOOK FOR FULL TIME WORK..	..	752	368	182	1,301
LOOKED FOR FULL-TIME WORK.....	..	588	116	..	703
ACTIVELY LOOKED FOR FULL-TIME					
WORK.....	..	588	..	..	588
DID NOT ACTIVELY LOOK FOR					
FULL-TIME WORK.....	..	..	116	..	116

See footnotes at end of table.

13/01/84 LABOUR FORCE ESTIMATES - MARCH 1981

HUR600R - 25 -

**HUR600 TABLE PTE6 : PART-TIME EMPLOYED PERSONS AGED 15 YEARS AND OVER IN MARCH 1981 BY WHETHER PREFERRED TO WORK MORE HOURS • SEX • ACTUAL HOURS WORKED • MARITAL STATUS • STATE ON 1981 CENSUS BENCHMARKS-Continued**

Australia, MARRIED

	Hours worked by persons who worked in the survey week				
	Worked 0 hours	1-15 hours	16-29 hours	30-34 hours	Total hours worked
<b>Employed</b>					
<b>Part-time workers</b>					
<b>Males</b>					
Total.....	6,093	30,625	36,082	19,015	91,815
PREFERRED NOT TO WORK MORE HOURS..	5,359	23,988	30,729	17,205	77,281
PREFERRED TO WORK MORE HOURS					
DID NOT LOOK FOR FULL TIME WORK.	567	2,628	2,839	1,071	7,104
LOOKED FOR FULL-TIME WORK.....	168	4,009	2,514	739	7,429
ACTIVELY LOOKED FOR FULL-TIME					
WORK.....	168	3,066	2,333	739	6,306
DID NOT ACTIVELY LOOK FOR					
FULL-TIME WORK.....	..	943	181	..	1,124
<b>Females</b>					
Total.....	29,186	287,232	239,336	75,656	631,411
PREFERRED NOT TO WORK MORE HOURS..	26,859	250,057	221,715	72,541	571,172
PREFERRED TO WORK MORE HOURS					
DID NOT LOOK FOR FULL TIME WORK.	1,962	28,422	13,211	2,564	46,159
LOOKED FOR FULL-TIME WORK.....	366	8,753	4,410	551	14,079
ACTIVELY LOOKED FOR FULL-TIME					
WORK.....	162	5,846	3,446	450	9,904
DID NOT ACTIVELY LOOK FOR					
FULL-TIME WORK.....	204	2,907	963	101	4,175
<b>Persons</b>					
Total.....	35,280	317,857	275,418	94,671	723,225
PREFERRED NOT TO WORK MORE HOURS..	32,218	274,046	252,444	89,746	648,454
PREFERRED TO WORK MORE HOURS					
DID NOT LOOK FOR FULL TIME WORK.	2,528	31,050	16,050	3,635	53,264
LOOKED FOR FULL-TIME WORK.....	534	12,761	6,923	1,290	21,508
ACTIVELY LOOKED FOR FULL-TIME					
WORK.....	330	8,911	5,779	1,189	16,209
DID NOT ACTIVELY LOOK FOR					
FULL-TIME WORK.....	204	3,850	1,144	101	5,299

See footnotes at end of table.

13/01/84 LABOUR FORCE ESTIMATES - MARCH 1981

HUR600R - 26 -

**HUR600 TABLE PTE6 : PART-TIME EMPLOYED PERSONS AGED 15 YEARS AND OVER IN MARCH 1981 BY WHETHER PREFERRED TO WORK MORE HOURS • SEX • ACTUAL HOURS WORKED • MARITAL STATUS • STATE ON 1981 CENSUS BENCHMARKS-Continued**

Australia, NOT MARRIED

Hours worked by persons who worked in the survey week					
	Worked 0 hours	1-15 hours	16-29 hours	30-34 hours	Total hours worked
<b>Employed</b>					
Part-time workers					
Males					
Total.....	4,093	69,449	33,248	18,210	125,001
PREFERRED NOT TO WORK MORE HOURS..	2,643	54,910	24,887	14,386	96,826
PREFERRED TO WORK MORE HOURS					
DID NOT LOOK FOR FULL TIME WORK.	906	5,952	4,464	2,926	14,248
LOOKED FOR FULL-TIME WORK.....	544	8,587	3,898	897	13,927
ACTIVELY LOOKED FOR FULL-TIME					
WORK.....	544	8,291	3,689	897	13,421
DID NOT ACTIVELY LOOK FOR					
FULL-TIME WORK.....	..	297	209	..	505
Females					
Total.....	8,178	119,946	60,692	23,214	212,030
PREFERRED NOT TO WORK MORE HOURS..	6,433	91,902	44,008	18,744	161,086
PREFERRED TO WORK MORE HOURS					
DID NOT LOOK FOR FULL TIME WORK.	1,060	16,135	8,224	3,086	28,505
LOOKED FOR FULL-TIME WORK.....	686	11,909	8,460	1,384	22,439
ACTIVELY LOOKED FOR FULL-TIME					
WORK.....	686	11,226	8,019	1,181	21,112
DID NOT ACTIVELY LOOK FOR					
FULL-TIME WORK.....	..	682	442	203	1,327
Persons					
Total.....	12,271	189,395	93,941	41,424	337,031
PREFERRED NOT TO WORK MORE HOURS..	9,076	146,811	68,895	33,130	257,912
PREFERRED TO WORK MORE HOURS					
DID NOT LOOK FOR FULL TIME WORK.	1,965	22,087	12,688	6,013	42,753
LOOKED FOR FULL-TIME WORK.....	1,230	20,496	12,358	2,281	36,366
ACTIVELY LOOKED FOR FULL-TIME					
WORK.....	1,230	19,517	11,707	2,078	34,533
DID NOT ACTIVELY LOOK FOR					
FULL-TIME WORK.....	..	979	650	203	1,833

See footnotes at end of table.



13/01/84 LABOUR FORCE ESTIMATES - MARCH 1981

HUR600R - 27 -

**HUR600 TABLE PTES : PART-TIME EMPLOYED PERSONS AGED 15 YEARS AND OVER IN MARCH 1981 BY WHETHER PREFERRED TO WORK MORE HOURS \* SEX \* ACTUAL HOURS WORKED \* MARITAL STATUS \* STATE ON 1981 CENSUS BENCHMARKS-Continued**

Australia, TOTAL

	Hours worked by persons who worked in the survey week				
	Worked 0 hours	1-15 hours	16-29 hours	30-34 hours	Total hours worked
<b>Employed</b>					
<b>Part-time workers</b>					
<b>Males</b>					
Total.....	10,187	100,074	69,330	37,225	216,815
PREFERRED NOT TO WORK MORE HOURS..	8,002	78,898	55,616	31,592	174,108
PREFERRED TO WORK MORE HOURS					
DID NOT LOOK FOR FULL TIME WORK..	1,472	8,580	7,303	3,997	21,352
LOOKED FOR FULL-TIME WORK.....	713	12,596	6,411	1,636	21,356
ACTIVELY LOOKED FOR FULL-TIME					
WORK.....	713	11,356	6,022	1,636	19,727
DID NOT ACTIVELY LOOK FOR					
FULL-TIME WORK.....	..	1,240	389	..	1,629
<b>Females</b>					
Total.....	37,365	407,178	300,029	98,870	843,441
PREFERRED NOT TO WORK MORE HOURS..	33,292	341,959	265,723	91,284	732,258
PREFERRED TO WORK MORE HOURS					
DID NOT LOOK FOR FULL TIME WORK..	3,021	44,557	21,435	5,651	74,664
LOOKED FOR FULL-TIME WORK.....	1,052	20,661	12,870	1,935	36,518
ACTIVELY LOOKED FOR FULL-TIME					
WORK.....	848	17,072	11,465	1,631	31,016
DID NOT ACTIVELY LOOK FOR					
FULL-TIME WORK.....	204	3,589	1,405	304	5,502
<b>Persons</b>					
Total.....	47,551	507,251	369,359	136,095	1,060,256
PREFERRED NOT TO WORK MORE HOURS..	41,294	420,857	321,339	122,876	906,366
PREFERRED TO WORK MORE HOURS					
DID NOT LOOK FOR FULL TIME WORK..	4,493	53,137	28,738	9,648	96,016
LOOKED FOR FULL-TIME WORK.....	1,764	33,257	19,281	3,571	57,874
ACTIVELY LOOKED FOR FULL-TIME					
WORK.....	1,561	28,428	17,487	3,267	50,743
DID NOT ACTIVELY LOOK FOR					
FULL-TIME WORK.....	204	4,829	1,795	304	7,131

.. Cell estimate is zero.

13/01/84 LABOUR FORCE ESTIMATES - MARCH 1981 HUR600R - 1 -  
 HUR600 TABLE UE2 : UNEMPLOYED PERSONS AGED 15 YEARS AND OVER IN MARCH 1981 BY SEX • MARITAL STATUS • DURATION OF  
 UNEMPLOYMENT • AGE ON 1981 CENSUS BENCHMARKS  
 Unemployed, Males

Duration of unemployment (weeks)	Age in years									Total
	15-19	20-24	25-34	35-44	45-54	55-59	60-64	65-69	70 and over	
<b>MARRIED</b>										
Under 2	..	1,409	2,782	2,041	642	92	319	..	173	7,459
2 and under 4	..	991	3,300	1,860	1,130	..	251	..	..	7,531
4 and under 8	93	2,050	3,218	1,770	2,116	405	..	..	..	9,652
8 and under 13	..	760	2,494	1,666	1,840	971	..	90	..	8,018
13 and under 26	..	931	3,981	1,516	3,225	1,597	607	205	..	12,062
26 AND UNDER 39	..	671	1,648	1,274	2,074	889	413	..	..	6,969
39 and under 52	..	209	397	1,012	983	524	106	..	..	3,231
52 and under 65	..	184	2,590	217	927	721	607	..	..	5,247
65 and under 78	..	100	68	435	535	447	196	..	..	1,780
78 and under 91	217	137	320	..	928	214	204	..	..	2,021
91 and under 104	..	309	592	..	..	..	..	..	171	1,072
104 and over	..	299	1,250	2,077	2,311	1,629	614	205	..	8,385
Total unemployed	310	8,050	22,640	13,870	16,712	7,491	3,512	499	343	73,427
AVERAGE DURATION	55.849	21.269	26.332	32.824	60.613	60.713	55.836	74.423	50.236	40.288
MEDIAN DURATION	78.1	6.0	12.0	11.0	22.1	36.1	32.2	22.1	1.0	17.0
<b>NOT MARRIED</b>										
Under 2	4,770	3,566	2,852	488	..	364	..	..	..	12,041
2 and under 4	8,174	4,734	1,945	414	228	..	287	..	..	15,780
4 and under 8	6,276	6,139	2,884	453	1,076	..	..	..	..	16,828
8 and under 13	12,724	5,173	4,802	482	165	..	..	..	..	23,346
13 and under 26	10,722	6,861	2,686	643	329	250	301	..	..	21,792
26 AND UNDER 39	3,960	5,708	1,792	1,203	165	..	..	..	..	12,828
39 and under 52	1,399	972	796	..	217	246	166	..	..	3,796
52 and under 65	2,735	2,746	799	699	382	..	..	..	..	7,361
65 and under 78	819	337	274	..	..	220	..	..	..	1,650
78 and under 91	1,571	84	622	..	316	119	..	..	120	2,833
91 and under 104	316	249	224	217	..	..	..	..	..	1,007
104 and over	1,814	3,510	2,681	785	617	1,213	370	237	220	11,447
Total unemployed	55,279	40,080	22,358	5,384	3,493	2,414	1,124	237	339	130,710
AVERAGE DURATION	20.578	28.562	35.783	41.223	45.439	89.335	61.465	110.000	136.275	29.226
MEDIAN DURATION	10.0	13.0	10.0	26.1	15.1	104.0	19.1	110.2	168.2	12.0
<b>TOTAL</b>										
Under 2	4,770	4,975	5,635	2,530	642	457	319	..	173	19,500
2 and under 4	8,174	5,725	5,245	2,274	1,357	..	537	..	..	23,312
4 and under 8	6,369	8,189	6,102	2,223	3,192	405	..	..	..	26,480
8 and under 13	12,724	5,933	7,297	2,149	2,005	971	196	90	..	31,364
13 and under 26	10,722	7,792	6,667	2,159	3,554	1,847	908	205	..	33,854
26 AND UNDER 39	3,960	6,379	3,440	2,477	2,239	889	413	..	..	19,796
39 and under 52	1,399	1,180	1,193	1,012	1,201	770	272	..	..	7,028
52 and under 65	2,735	2,931	3,389	917	1,309	721	607	..	..	12,608
65 and under 78	819	437	342	435	535	667	196	..	..	3,430
78 and under 91	1,789	222	943	..	1,244	333	204	..	120	4,854

See footnotes at end of table.

13/01/84 LABOUR FORCE ESTIMATES - MARCH 1981 HUR600R - 2 -  
 HUR600 TABLE UE2 : UNEMPLOYED PERSONS AGED 15 YEARS AND OVER IN MARCH 1981 BY SEX • MARITAL STATUS • DURATION OF  
 UNEMPLOYMENT • AGE ON 1981 CENSUS BENCHMARKS-Continued  
 Unemployed, Males

Duration of unemployment (weeks)	Age in years									Total
	15-19	20-24	25-34	35-44	45-54	55-59	60-64	65-69	70 and over	
TOTAL										
91 and under 104.....	316	558	816	217					171	2,078
104 and over.....	1,814	3,809	3,930	2,862	2,928	2,843	985	442	220	19,832
Total unemployed.....	55,589	48,130	44,998	19,254	20,206	9,905	4,636	737	682	204,137
AVERAGE DURATION.....	20.775	27.342	31.028	35.172	57.990	67.687	57.201	85.892	92.985	33.205
MEDIAN DURATION.....	10.0	12.0	11.0	14.0	22.0	45.1	32.2	110.2	100.1	13.0

See footnotes at end of table.

13/0  
 HUR60  
 ON 19  
 Unemp  
 -----  
 WORKE  
 FO  
 YR  
 Pro  
 Adm  
 Cle  
 Sal  
 Far  
 Min  
 Tra  
 Tra  
 Ser  
 Looki  
 jo  
 STOOD  
 NOT W  
 WK  
 2  
 Total  
 See f

13/01/84 LABOUR FORCE ESTIMATES - MARCH 1981 HUR600R - 3 -  
**HUR600 TABLE UE2 : UNEMPLOYED PERSONS AGED 15 YEARS AND OVER IN MARCH 1981 BY SEX • MARITAL STATUS • DURATION OF UNEMPLOYMENT • AGE ON 1981 CENSUS BENCHMARKS-Continued**  
 Unemployed, Females

Duration of unemployment (weeks)	Age in years								Total	
	15-19	20-24	25-34	35-44	45-54	55-59	60-64	65-69		70 and over
<b>MARRIED</b>										
Under 2	747	1,538	5,901	2,843	1,361	650	..	..	..	13,040
2 and under 4	780	2,280	7,179	2,889	1,631	91	..	..	..	14,850
4 and under 8	479	2,520	6,007	3,983	1,707	..	..	..	..	14,696
8 and under 13	961	2,717	4,986	2,222	1,056	682	96	..	..	12,720
13 and under 26	318	1,593	1,826	2,619	538	235	105	197	..	7,433
26 AND UNDER 39	341	770	2,732	2,209	686	..	..	..	..	6,739
39 and under 52	..	..	817	633	421	..	..	..	..	1,871
52 and under 65	192	490	1,622	1,802	987	208	..	..	..	5,301
65 and under 78	..	..	332	295	..	..	..	..	..	627
78 and under 91	..	100	215	320	101	..	..	..	..	736
91 and under 104	..	272	222	..	..	..	..	..	..	493
104 and over	..	392	1,887	1,476	1,119	..	..	..	..	4,874
Total unemployed	3,819	12,672	33,727	21,292	9,607	1,866	202	197	..	83,381
AVERAGE DURATION	11.104	26.890	19.877	27.530	29.835	11.962	10.616	14.000	..	23.429
MEDIAN DURATION	4.0	6.0	5.0	8.0	8.0	8.1	13.0	14.0	..	6.0
<b>NOT MARRIED</b>										
Under 2	6,922	2,912	1,917	1,177	589	94	..	206	..	13,816
2 and under 4	6,252	2,038	1,358	318	359	..	..	..	..	10,325
4 and under 8	9,464	3,334	2,669	1,378	873	..	..	..	..	17,718
8 and under 13	11,386	5,246	2,038	688	1,026	..	..	..	..	20,384
13 and under 26	16,235	4,451	1,738	1,037	634	208	..	..	..	24,304
26 AND UNDER 39	5,454	1,849	741	418	215	..	..	..	..	8,677
39 and under 52	2,603	1,386	924	96	..	..	..	..	..	5,010
52 and under 65	4,916	1,653	1,396	703	107	..	..	..	..	8,775
65 and under 78	1,684	295	220	..	..	94	..	..	..	2,294
78 and under 91	1,380	1,191	307	76	101	..	..	..	..	3,054
91 and under 104	..	467	158	..	..	..	..	..	..	625
104 and over	3,088	4,645	1,528	637	480	471	..	..	..	10,848
Total unemployed	69,385	29,467	14,993	6,527	4,383	867	..	206	..	125,829
AVERAGE DURATION	23.329	41.527	32.517	26.677	28.434	92.258	..	1.000	..	29.476
MEDIAN DURATION	13.0	14.0	11.1	12.0	8.0	138.2	..	1.0	..	13.0
<b>TOTAL</b>										
Under 2	7,669	4,451	7,818	4,019	1,950	744	..	206	..	26,856
2 and under 4	7,032	4,318	8,536	3,207	1,990	91	..	..	..	25,174
4 and under 8	9,943	5,854	8,675	5,361	2,580	..	..	..	..	32,414
8 and under 13	12,347	7,964	7,024	2,909	2,082	682	96	..	..	33,104
13 and under 26	16,554	6,044	3,565	3,656	1,172	443	105	197	..	31,737
26 AND UNDER 39	5,795	2,618	3,473	2,627	901	..	..	..	..	15,415
39 and under 52	2,603	1,386	1,741	730	421	..	..	..	..	6,881
52 and under 65	5,108	2,143	3,019	2,505	1,094	208	..	..	..	14,077
65 and under 78	1,684	295	553	295	..	94	..	..	..	2,921
78 and under 91	1,380	1,291	522	396	202	..	..	..	..	3,790

See footnotes at end of table.

13/0

HUR600  
ON 19

Unemp

WORKE

FO

YR

Pro

Adm

Cle

Sal

Far

Min

Tra

Tra

Ser

Looki

jo

STOOD

NOT W

WK

2

Total

See f

13/01/84 LABOUR FORCE ESTIMATES - MARCH 1981 HUR600R - 4 -  
 HUR600 TABLE UE2 : UNEMPLOYED PERSONS AGED 15 YEARS AND OVER IN MARCH 1981 BY SEX • MARITAL STATUS • DURATION OF  
 UNEMPLOYMENT • AGE ON 1981 CENSUS BENCHMARKS-Continued  
 Unemployed, Females

Duration of unemployment (weeks)	Age in years									
	15-19	20-24	25-34	35-44	45-54	55-59	60-64	65-69	70 and over	Total
TOTAL										
91 and under 104.....	..	738	380	..	1,598	471	..	..	..	1,118
104 and over.....	3,088	5,037	3,415	2,113	1,598	471	..	..	..	15,722
Total unemployed.....	73,204	42,140	48,720	27,819	13,990	2,733	202	403	..	209,210
AVERAGE DURATION.....	22.691	37.126	23.767	27.330	29.396	37.435	10.616	7.364	..	27.066
MEDIAN DURATION.....	12.1	11.0	6.0	8.1	8.0	10.0	13.0	1.0	..	10.0

See footnotes at end of table.

13/01/84  
 HUR600R  
 ON 1981

Unempl

WORKED

FOR

YRS

Prof

Adm

Cler

Sale

Farm

...

Min

...

Tran

Trac

...

Serv

...

Lookin

job

STOOD

NOT W

WKS

2

Total

See fo

13/01/84 LABOUR FORCE ESTIMATES - MARCH 1981 HUR600R - 5 -  
**HUR600 TABLE UE2 : UNEMPLOYED PERSONS AGED 15 YEARS AND OVER IN MARCH 1981 BY SEX • MARITAL STATUS • DURATION OF UNEMPLOYMENT • AGE ON 1981 CENSUS BENCHMARKS-Continued**  
 Unemployed, Persons

Duration of unemployment (weeks)	Age in years									Total
	15-19	20-24	25-34	35-44	45-54	55-59	60-64	65-69	70 and over	
<b>MARRIED</b>										
Under 2.....	747	2,947	8,683	4,884	2,003	742	319	..	173	20,498
2 and under 4.....	780	3,271	10,479	4,749	2,761	91	251	..	..	22,381
4 and under 8.....	572	4,570	9,225	5,753	3,823	405	..	..	..	24,349
8 and under 13.....	961	3,477	7,481	3,888	2,896	1,653	292	90	..	20,738
13 and under 26.....	318	2,524	5,807	4,136	3,764	1,833	712	402	..	19,496
26 AND UNDER 39.....	341	1,441	4,380	3,483	2,760	889	413	..	..	13,707
39 and under 52.....	..	209	1,214	1,646	1,404	524	106	..	..	5,102
52 and under 65.....	192	675	4,213	2,019	1,914	929	607	..	..	10,548
65 and under 78.....	..	100	400	730	535	447	196	..	..	2,407
78 and under 91.....	217	237	535	320	1,029	214	204	..	..	2,757
91 and under 104.....	..	581	813	..	..	..	..	..	171	1,565
104 and over.....	..	691	3,137	3,553	3,430	1,629	614	205	..	13,259
Total unemployed.....	4,129	20,722	56,367	35,161	26,319	9,357	3,713	696	343	156,808
AVERAGE DURATION.....	14.463	24.707	22.469	29.618	49.379	50.991	53.380	57.319	50.236	31.323
MEDIAN DURATION.....	6.0	6.0	7.0	10.0	19.1	24.1	32.1	22.0	1.0	10.0
<b>NOT MARRIED</b>										
Under 2.....	11,692	6,479	4,769	1,665	589	459	..	206	..	25,858
2 and under 4.....	14,426	6,772	3,302	732	586	..	287	..	..	26,105
4 and under 8.....	15,740	9,473	5,553	1,831	1,949	..	..	..	..	34,546
8 and under 13.....	24,110	10,419	6,840	1,170	1,191	..	..	..	..	43,730
13 and under 26.....	26,957	11,312	4,424	1,680	963	458	301	..	..	46,096
26 AND UNDER 39.....	9,414	7,557	2,533	1,621	380	..	..	..	..	21,504
39 and under 52.....	4,002	2,358	1,720	96	217	246	166	..	..	8,806
52 and under 65.....	7,651	4,399	2,195	1,402	488	..	..	..	..	16,136
65 and under 78.....	2,503	632	494	..	314	..	..	..	..	3,944
78 and under 91.....	2,951	1,275	929	76	417	119	..	..	120	5,887
91 and under 104.....	316	716	383	217	..	..	..	..	..	1,632
104 and over.....	4,901	8,155	4,209	1,422	1,097	1,684	370	237	220	22,294
Total unemployed.....	124,664	69,548	37,351	11,912	7,877	3,281	1,124	443	339	256,538
AVERAGE DURATION.....	22.109	34.055	34.472	33.252	35.976	90.108	61.465	59.434	136.275	29.348
MEDIAN DURATION.....	12.0	13.1	10.1	16.1	9.0	104.1	19.1	110.0	168.2	12.0
<b>TOTAL</b>										
Under 2.....	12,439	9,426	13,452	6,549	2,592	1,201	319	206	173	46,356
2 and under 4.....	15,206	10,043	13,781	5,481	3,347	91	537	..	..	48,486
4 and under 8.....	16,312	14,043	14,778	7,583	5,772	405	..	..	..	58,894
8 and under 13.....	25,072	13,896	14,321	5,058	4,087	1,653	292	90	..	64,468
13 and under 26.....	27,276	13,836	10,231	5,815	4,727	2,291	1,014	402	..	65,592
26 AND UNDER 39.....	9,755	8,998	6,913	5,104	3,140	889	413	..	..	35,211
39 and under 52.....	4,002	2,567	2,934	1,742	1,621	770	272	..	..	13,908
52 and under 65.....	7,843	5,073	6,408	3,422	2,402	929	607	..	..	26,685
65 and under 78.....	2,503	732	895	730	535	762	196	..	..	6,351
78 and under 91.....	3,169	1,512	1,464	396	1,446	333	204	..	120	8,644

See footnotes at end of table.

13/01  
HUR600  
ON 198

Unempl

WORKED

FOR

YRS

Prof

t

Admi

e

m

Cler

Sale

Farm

f

t

e

Mine

a

w

Tran

c

Trac

p

a

r

Serv

r

Lookin

job

STOOD

NOT WO

WKS

2 Y

Total.

See fo

13/01/84 LABOUR FORCE ESTIMATES - MARCH 1981 HUR600R - 6 -  
 HUR600 TABLE UE2 : UNEMPLOYED PERSONS AGED 15 YEARS AND OVER IN MARCH 1981 BY SEX \* MARITAL STATUS \* DURATION OF  
 UNEMPLOYMENT \* AGE ON 1981 CENSUS BENCHMARKS-Continued  
 Unemployed, Persons

Duration of unemployment (weeks)	Age in years									Total
	15-19	20-24	25-34	35-44	45-54	55-59	60-64	65-69	70 and over	
TOTAL										
91 and under 104.....	316	1,296	1,196	217					171	3,197
104 and over.....	4,901	8,847	7,345	4,975	4,526	3,313	985	442	220	35,554
Total unemployed.....	128,793	90,270	93,718	47,073	34,196	12,638	4,838	1,139	682	413,347
AVERAGE DURATION.....	21.864	31.909	27.253	30.538	46.292	61.145	55.259	58.142	92.985	30.098
MEDIAN DURATION.....	12.0	12.0	8.0	11.0	15.1	36.1	32.1	22.0	100.1	12.0

.. Cell estimate is zero.

13/01  
 HUR600  
 ON 198

Unempl

WORKED  
 FOR  
 YRS  
 Prof  
 t  
 Admi  
 e  
 m  
 Cler  
 Sale  
 Farm  
 f  
 t  
 e  
 Mine  
 a  
 w  
 Tran  
 c  
 Trad  
 p  
 a  
 n  
 Serv  
 r  
 Lookin  
 job  
 STOOD  
 NOT WO  
 WKS  
 2 Y  
 Total.

See fo

**HUR600 TABLE UES : UNEMPLOYED PERSONS AGED 15 YEARS AND OVER IN MARCH 1981 BY SEX • OCCUPATION • DURATION OF UNEMPLOYMENT ON 1981 CENSUS BENCHMARKS**

## Unemployed, Males, 15-19 YEARS

	0-1	2-3	4-7	8-12	13-25	26-38	39-51	52-64	65-77	78-90	91-103	104+	TOTAL	AVERAGE DURATION
<b>WORKED FT FOR 2 WKS+ FOR THE PAST 2 YRS+</b>														
Professional, technical, etc.	..	..	..	..	..	..	..	..	..	..	..	..	..	..
Administrative, executive and managerial.....	..	..	..	..	..	..	..	..	..	..	..	..	..	..
Clerical.....	224	195	..	224	358	..	..	..	..	..	..	..	1,002	8.766
Sales.....	..	996	535	726	336	213	265	..	..	202	92	..	3,364	17.574
Farmers, fishermen, timber-getters, etc.....	335	396	505	990	95	202	..	265	..	..	..	..	2,787	12.581
Miners, quarrymen and related workers.....	..	..	..	..	..	..	..	..	..	..	..	..	..	..
Transport and communication..	390	265	304	..	..	..	..	..	..	224	..	..	1,183	18.309
Tradesmen, production-process workers and labourers, n.e.c.....	1,103	2,307	3,215	3,368	3,453	1,991	278	544	307	522	..	..	17,088	16.385
Service, sport and recreation.....	432	163	246	..	..	..	213	48	..	232	..	..	1,334	24.112
Looking for first job.....	1,549	2,931	1,468	6,957	6,283	1,554	550	1,878	512	392	224	949	25,248	22.707
STOOD DOWN.....	737	825	..	..	..	..	..	..	..	..	..	..	1,562	1.609
<b>NOT WORKED FT FOR 2 WKS+ FOR THE PAST 2 YRS+</b>														
Total.....	4,770	8,174	6,369	12,724	10,722	3,960	1,399	2,735	819	1,789	316	1,814	55,589	20.775

See footnotes at end of table.



HUR600 TABLE UES : UNEMPLOYED PERSONS AGED 15 YEARS AND OVER IN MARCH 1981 BY SEX • OCCUPATION • DURATION OF UNEMPLOYMENT ON 1981 CENSUS BENCHMARKS-Continued

Unemployed, Males, 20-24 YEARS

	0-1	2-3	4-7	8-12	13-25	26-38	39-51	52-64	65-77	78-90	91-103	104+	TOTAL	AVERAGE DURATION
WORKED FT FOR 2 WKS+ FOR THE PAST 2 YRS+														
Professional, technical, etc.	..	..	615	226	477	550	..	..	..	..	..	..	1,869	16.595
Administrative, executive and managerial.....	..	..	..	133	..	..	..	253	..	..	..	..	387	44.104
Clerical.....	..	..	221	228	226	252	..	..	..	..	..	..	926	15.018
Sales.....	198	..	323	..	535	561	..	..	..	..	..	..	1,617	18.569
Farmers, fishermen, timber-getters, etc.....	743	309	717	721	347	605	..	504	..	..	..	..	3,947	15.309
Miners, quarrymen and related workers.....	212	..	255	..	115	347	..	..	..	..	..	..	930	15.142
Transport and communication..	..	638	696	121	377	..	58	295	..	..	..	..	2,186	13.236
Tradesmen, production-process workers and labourers, n.e.c.....	2,506	3,991	3,986	3,852	4,370	3,867	869	1,706	228	137	..	..	25,512	16.200
Service, sport and recreation.....	296	121	430	348	448	..	..	..	..	..	..	..	1,642	8.815
Looking for first job.....	..	314	573	254	500	..	..	..	..	..	..	72	1,714	14.195
STOOD DOWN.....	921	350	..	..	..	..	..	..	..	..	..	..	1,271	1.473
NOT WORKED FT FOR 2 WKS+ FOR THE PAST 2 YRS+	100	..	372	49	397	198	253	172	209	84	558	3,738	6,129	108.756
Total.....	4,975	5,725	8,189	5,933	7,792	6,379	1,180	2,931	437	222	558	3,809	48,130	27.342

See footnotes at end of table.

**HUR600 TABLE UES : UNEMPLOYED PERSONS AGED 15 YEARS AND OVER IN MARCH 1981 BY SEX • OCCUPATION • DURATION OF UNEMPLOYMENT ON 1981 CENSUS BENCHMARKS-Continued**

Unemployed, Males, 25-34 YEARS

	0-1	2-3	4-7	8-12	13-25	26-38	39-51	52-64	65-77	78-90	91-103	104+	TOTAL	AVERAGE DURATION
WORKED FT FOR 2 WKS+ FOR THE PAST 2 YRS+														
Professional, technical, etc.	..	..	789	309	404	..	117	..	..	..	..	..	1,619	13.250
Administrative, executive and managerial.....	170	119	167	..	105	..	..	..	..	114	..	..	676	18.100
Clerical.....	244	223	450	244	..	168	229	..	..	..	..	..	1,558	12.177
Sales.....	350	312	429	561	798	497	..	286	..	..	..	..	3,232	16.800
Farmers, fishermen, timber-getters, etc.....	296	473	513	1,309	766	167	437	..	..	..	..	..	3,962	12.716
Miners, quarrymen and related workers.....	..	..	91	119	330	..	..	..	..	..	..	..	540	13.162
Transport and communication..	737	719	765	354	452	335	..	246	..	..	..	..	3,607	11.534
Tradesmen, production-process workers and labourers, n.e.c.....	2,106	2,145	1,771	3,223	3,122	1,821	332	2,047	274	829	119	..	17,789	21.071
Service, sport and recreation.....	229	435	411	163	117	223	78	..	..	..	163	..	1,819	17.459
Looking for first job.....	..	..	..	206	..	..	..	..	..	..	206	..	412	53.500
STOOD DOWN.....	1,132	583	..	..	..	..	..	..	..	..	..	..	1,715	1.340
NOT WORKED FT FOR 2 WKS+ FOR THE PAST 2 YRS+.....	370	236	716	809	573	229	..	811	68	..	328	3,930	8,069	94.088
Total.....	5,635	5,245	6,102	7,297	6,667	3,440	1,193	3,389	342	943	816	3,930	44,998	31.028

See footnotes at end of table.

**HUR600 TABLE UES : UNEMPLOYED PERSONS AGED 15 YEARS AND OVER IN MARCH 1981 BY SEX • OCCUPATION • DURATION OF UNEMPLOYMENT ON 1981 CENSUS BENCHMARKS-Continued**

Unemployed, Males, 35-44 YEARS

	0-1	2-3	4-7	8-12	13-25	26-38	39-51	52-64	65-77	78-90	91-103	104+	TOTAL	AVERAGE DURATI- ON
WORKED FT FOR 2 WKS. FOR THE PAST 2 YRS.														
Professional, technical, etc.	214	94	..	211	94	..	..	..	..	..	..	..	613	7.546
Administrative, executive and managerial.....	..	480	330	188	114	211	..	145	..	..	..	..	1,468	13.643
Clerical.....	214	..	..	..	211	..	102	..	..	..	..	..	527	13.759
Sales.....	102	164	102	..	..	65	..	217	..	..	..	..	651	22.017
Farmers, fishermen, timber-getters, etc.....	324	..	214	110	102	518	183	..	..	..	..	..	1,453	19.156
Miners, quarrymen and related workers.....	..	..	..	164	235	..	..	..	..	..	..	..	399	14.303
Transport and communication..	..	..	106	216	235	..	..	109	..	..	..	..	656	17.460
Tradesmen, production- process workers and labourers, n.e.c.....	1,333	1,318	767	969	971	1,536	302	211	435	..	217	..	8,057	19.851
Service, sport and recreation.....	..	71	235	197	95	146	..	..	..	..	..	..	744	13.058
Looking for first job.....	..	..	244	..	..	..	..	..	..	..	..	..	244	4.000
STOOD DOWN.....	128	146	..	..	..	..	..	..	..	..	..	..	275	1.532
NOT WORKED FT FOR 2 WKS. FOR THE PAST 2 YRS.....	214	..	224	94	102	..	425	235	..	..	..	2,862	4,157	99.774
Total.....	2,530	2,274	2,223	2,149	2,159	2,477	1,012	917	435	..	217	2,862	19,254	35.172

See footnotes at end of table.

13/01/84 LABOUR FORCE ESTIMATES - MARCH 1981

HUR600R - 5 -

**HUR600 TABLE UES : UNEMPLOYED PERSONS AGED 15 YEARS AND OVER IN MARCH 1981 BY SEX • OCCUPATION • DURATION OF UNEMPLOYMENT ON 1981 CENSUS BENCHMARKS-Continued**

Unemployed, Males, 45-54 YEARS

	0-1	2-3	4-7	8-12	13-25	26-38	39-51	52-64	65-77	78-90	91-103	104+	TOTAL	AVERAGE DURATION
WORKED FT FOR 2 WKS+ FOR THE PAST 2 YRS+														
Professional, technical, etc.	..	..	312	..	..	..	..	..	..	..	..	..	312	6.000
Administrative, executive and managerial.....	..	105	309	224	331	105	..	..	..	216	..	..	1,290	23.508
Clerical.....	..	..	213	..	112	104	..	..	..	..	..	..	428	16.033
Sales.....	..	..	134	165	196	328	..	160	..	..	..	..	981	23.801
Farmers, fishermen, timber-getters, etc.....	212	228	560	377	105	..	..	..	..	..	..	..	1,482	6.647
Miners, quarrymen and related workers.....	..	..	..	96	96	..	..	..	..	..	..	..	192	16.000
Transport and communication..	217	..	147	..	417	..	74	64	..	228	..	..	1,147	30.737
Tradesmen, production-process workers and labourers, n.e.c.....	..	806	1,353	930	1,360	895	914	74	318	484	..	..	7,134	23.673
Service, sport and recreation.....	..	..	165	..	219	379	..	321	..	..	..	..	1,083	30.030
Looking for first job.....	..	..	..	..	213	213	..	..	..	..	..	..	425	25.000
STOOD DOWN.....	..	219	..	..	..	..	..	..	..	..	..	..	219	3.000
NOT WORKED FT FOR 2 WKS+ FOR THE PAST 2 YRS+.....	213	..	..	213	506	216	213	690	217	316	..	2,928	5,511	153.937
Total.....	642	1,357	3,192	2,005	3,554	2,239	1,201	1,309	535	1,244	..	2,928	20,206	57.990

See footnotes at end of table.

13/01/84 LABOUR FORCE ESTIMATES - MARCH 1981

HUR600R - 6 -

**HUR600 TABLE UES : UNEMPLOYED PERSONS AGED 15 YEARS AND OVER IN MARCH 1981 BY SEX \* OCCUPATION \* DURATION OF UNEMPLOYMENT ON 1981 CENSUS BENCHMARKS-Continued**

Unemployed, Males, 55 YEARS AND OVER

	0-1	2-3	4-7	8-12	13-25	26-38	39-51	52-64	65-77	78-90	91-103	104+	TOTAL	AVERAGE DURATION
WORKED FT FOR 2 WKS+ FOR THE PAST 2 YRS+														
Professional, technical, etc.	..	..	92	..	354	..	..	220	..	..	..	..	667	29.914
Administrative, executive and managerial.....	104	..	209	220	209	73	..	..	119	..	..	..	935	19.840
Clerical.....	141	..	..	..	224	..	..	..	..	..	..	..	365	13.908
Sales.....	..	..	..	..	..	..	..	106	..	..	..	..	106	57.000
Farmers, fishermen, timber-getters, etc.....	..	..	..	177	..	209	..	..	..	..	..	..	386	22.355
Miners, quarrymen and related workers.....	..	..	..	..	..	..	..	..	..	..	..	..	..	..
Transport and communication..	..	..	..	371	..	..	..	..	..	..	..	..	371	11.031
Tradesmen, production-process workers and labourers, n.e.c.....	92	..	104	489	2,067	397	888	825	416	323	..	..	5,601	35.406
Service, sport and recreation.....	..	..	..	..	..	209	154	177	..	..	..	..	541	42.957
Looking for first job.....	224	..	..	..	..	..	..	..	..	..	..	..	224	1.000
STOOD DOWN.....	140	251	..	..	..	..	..	..	..	..	..	..	391	2.283
NOT WORKED FT FOR 2 WKS+ FOR THE PAST 2 YRS+.....	247	287	..	..	106	413	..	..	328	334	171	4,489	6,374	121.958
Total.....	948	537	405	1,257	2,960	1,302	1,042	1,328	863	657	171	4,489	15,960	66.563

See footnotes at end of table.

13/01/84 LABOUR FORCE ESTIMATES - MARCH 1981

HUR600R - 7 -

**HUR600 TABLE UES : UNEMPLOYED PERSONS AGED 15 YEARS AND OVER IN MARCH 1981 BY SEX • OCCUPATION • DURATION OF UNEMPLOYMENT ON 1981 CENSUS BENCHMARKS-Continued**

Unemployed, Males, TOTAL

	0-1	2-3	4-7	8-12	13-25	26-38	39-51	52-64	65-77	78-90	91-103	104+	TOTAL	AVERAGE DURATI- ON
<b>WORKED FT FOR 2 WKS+ FOR THE PAST 2 YRS+</b>														
Professional, technical, etc.	214	94	1,809	746	1,330	550	117	220	..	..	..	..	5,080	15.534
Administrative, executive and managerial.....	274	704	1,016	766	759	388	..	398	119	330	..	..	4,755	20.648
Clerical.....	823	417	883	697	1,131	523	332	..	..	..	..	..	4,806	12.662
Sales.....	650	1,471	1,523	1,452	1,865	1,664	265	769	..	202	92	..	9,952	18.807
Farmers, fishermen, timber-getters, etc.....	1,910	1,406	2,509	3,685	1,418	1,700	621	769	..	..	..	..	14,016	13.711
Miners, quarrymen and related workers.....	212	..	346	379	776	347	..	..	..	..	..	..	2,061	14.541
Transport and communication..	1,344	1,623	2,018	1,062	1,481	335	133	713	..	452	..	..	9,160	15.630
Tradesmen, production- process workers and labourers, n.e.c.....	7,141	10,567	11,195	12,830	15,343	10,508	3,582	5,407	1,977	2,295	336	..	81,182	19.651
Service, sport and recreation.....	957	791	1,487	707	878	957	445	546	..	232	163	..	7,162	20.085
Looking for first job.....	1,773	3,246	2,286	7,417	6,996	1,767	550	1,878	512	392	431	1,021	28,269	22.340
<b>STOOD DOWN.....</b>	<b>3,058</b>	<b>2,374</b>	<b>..</b>	<b>..</b>	<b>..</b>	<b>..</b>	<b>..</b>	<b>..</b>	<b>..</b>	<b>..</b>	<b>..</b>	<b>..</b>	<b>5,432</b>	<b>1.593</b>
<b>NOT WORKED FT FOR 2 WKS+ FOR THE PAST 2 YRS+.....</b>	<b>1,144</b>	<b>619</b>	<b>1,409</b>	<b>1,624</b>	<b>1,880</b>	<b>1,056</b>	<b>983</b>	<b>1,908</b>	<b>822</b>	<b>951</b>	<b>1,057</b>	<b>18,811</b>	<b>32,262</b>	<b>111.853</b>
<b>Total.....</b>	<b>19,500</b>	<b>23,312</b>	<b>26,480</b>	<b>31,364</b>	<b>33,854</b>	<b>19,796</b>	<b>7,028</b>	<b>12,608</b>	<b>3,430</b>	<b>4,854</b>	<b>2,078</b>	<b>19,832</b>	<b>204,137</b>	<b>33.205</b>

See footnotes at end of table.

13/01/84 LABOUR FORCE ESTIMATES - MARCH 1981

HUR600R - 8 -

**HUR600 TABLE UES : UNEMPLOYED PERSONS AGED 15 YEARS AND OVER IN MARCH 1981 BY SEX • OCCUPATION • DURATION OF UNEMPLOYMENT ON 1981 CENSUS BENCHMARKS-Continued**

Unemployed, Females, 15-19 YEARS

	0-1	2-3	4-7	8-12	13-25	26-38	39-51	52-64	65-77	78-90	91-103	104+	TOTAL	AVERAGE DURATION
WORKED FT FOR 2 WKS+ FOR THE PAST 2 YRS+														
Professional, technical, etc.	218	..	..	..	261	..	..	..	..	..	..	..	479	9.110
Administrative, executive and managerial.....	1,984	580	1,318	1,187	1,461	644	642	..	..	263	..	..	8,080	14.203
Clerical.....	768	1,163	787	1,206	1,304	1,237	227	1,484	201	..	..	..	8,378	22.261
Sales.....	..	322	566	235	229	..	..	..	..	..	..	..	1,352	6.931
Farmers, fishermen, timber-getters, etc.....	..	..	..	..	..	..	..	..	..	..	..	..	..	..
Miners, quarrymen and related workers.....	..	98	186	..	..	..	..	..	..	..	..	..	285	3.309
Transport and communication..	..	..	..	..	..	..	..	..	..	..	..	..	..	..
Tradesmen, production-process workers and labourers, n.e.c.....	1,068	848	682	594	1,296	461	336	1,421	..	199	..	..	6,906	23.209
Service, sport and recreation.....	459	1,003	1,370	920	1,596	644	209	142	..	..	..	..	6,343	12.934
Looking for first job.....	2,721	2,615	4,801	8,018	10,407	2,501	1,190	1,859	1,483	918	..	1,952	38,464	24.520
STOOD DOWN.....	101	199	..	..	..	..	..	..	..	..	..	..	300	2.327
NOT WORKED FT FOR 2 WKS+ FOR THE PAST 2 YRS+.....	351	203	232	186	..	308	..	201	..	..	..	1,136	2,618	60.743
Total.....	7,669	7,032	9,943	12,347	16,554	5,795	2,603	5,108	1,684	1,380	..	3,088	73,204	22.691

See footnotes at end of table.

13/01/84 LABOUR FORCE ESTIMATES - MARCH 1981

HUR600R - 9 -

**HUR600 TABLE UES : UNEMPLOYED PERSONS AGED 15 YEARS AND OVER IN MARCH 1981 BY SEX • OCCUPATION • DURATION OF UNEMPLOYMENT ON 1981 CENSUS BENCHMARKS-Continued**

Unemployed, Females, 20-24 YEARS

	0-1	2-3	4-7	8-12	13-25	26-38	39-51	52-64	65-77	78-90	91-103	104+	TOTAL	AVERAGE DURATION
WORKED FT FOR 2 WKS+ FOR THE PAST 2 YRS+														
Professional, technical, etc.	281	208	655	170	502	..	..	..	..	..	..	..	1,816	8.032
Administrative, executive and managerial.....	..	181	..	..	..	..	..	..	..	..	..	..	181	3.000
Clerical.....	1,191	1,678	802	1,406	755	302	..	..	193	535	..	..	6,863	14.742
Sales.....	221	533	615	651	897	238	140	498	..	98	..	..	3,889	19.680
Farmers, fishermen, timber-getters, etc.....	225	99	..	..	99	170	..	..	..	..	..	..	593	10.517
Miners, quarrymen and related workers.....	..	..	..	..	..	140	..	..	..	..	..	..	140	26.000
Transport and communication..	..	..	..	..	..	..	..	..	..	..	..	..	..	..
Tradesmen, production-process workers and labourers, n.e.c.....	198	272	319	1,965	574	504	416	437	..	..	..	..	4,685	17.747
Service, sport and recreation.....	741	353	902	870	245	259	141	154	102	..	..	..	3,767	12.047
Looking for first job.....	579	..	677	718	1,250	475	..	548	..	..	272	984	5,503	44.947
STOOD DOWN.....	325	..	..	..	..	..	..	..	..	..	..	..	325	1.000
NOT WORKED FT FOR 2 WKS+ FOR THE PAST 2 YRS+	689	995	1,884	2,183	1,722	531	689	506	..	658	467	4,053	14,377	68.550
Total.....	4,451	4,318	5,854	7,964	6,044	2,618	1,386	2,143	295	1,291	738	5,037	42,140	37.126

See footnotes at end of table.



13/01/84 LABOUR FORCE ESTIMATES - MARCH 1981

HUR600R - 10 -

**HUR600 TABLE UES : UNEMPLOYED PERSONS AGED 15 YEARS AND OVER IN MARCH 1981 BY SEX • OCCUPATION • DURATION OF UNEMPLOYMENT ON 1981 CENSUS BENCHMARKS-Continued**

Unemployed, Females, 25-34 YEARS

	0-1	2-3	4-7	8-12	13-25	26-38	39-51	52-64	65-77	78-90	91-103	104+	TOTAL	AVERAGE DURATION
<b>WORKED FT FOR 2 WKS+ FOR THE PAST 2 YRS+</b>														
Professional, technical, etc.	332	808	1,360	215	292	230	..	..	..	..	..	..	3,236	7.397
Administrative, executive and managerial.....	64	158	370	220	..	..	..	..	..	..	..	..	812	5.198
Clerical.....	935	1,066	1,236	1,017	389	452	649	443	..	237	..	..	6,425	16.659
Sales.....	169	..	158	546	94	148	..	389	82	70	..	..	1,656	26.069
Farmers, fishermen, timber-getters, etc.....	..	..	..	70	158	..	..	..	..	..	..	..	228	16.245
Miners, quarrymen and related workers.....	..	..	..	..	..	..	..	..	..	..	..	..	..	..
Transport and communication..	..	125	112	..	..	..	..	..	..	..	..	..	237	4.416
Tradesmen, production-process workers and labourers, n.e.c.....	547	689	332	1,209	379	220	237	215	..	..	..	..	3,827	13.247
Service, sport and recreation.....	263	658	603	648	220	624	250	112	..	..	158	..	3,537	19.870
Looking for first job.....	..	..	470	455	222	105	..	..	..	..	222	..	1,473	24.835
<b>STOOD DOWN.....</b>	<b>1,031</b>	<b>1,247</b>	<b>..</b>	<b>..</b>	<b>..</b>	<b>..</b>	<b>..</b>	<b>..</b>	<b>..</b>	<b>..</b>	<b>..</b>	<b>..</b>	<b>2,278</b>	<b>1.811</b>
<b>NOT WORKED FT FOR 2 WKS+ FOR THE PAST 2 YRS+.....</b>	<b>4,477</b>	<b>3,786</b>	<b>4,034</b>	<b>2,644</b>	<b>1,811</b>	<b>1,695</b>	<b>605</b>	<b>1,859</b>	<b>471</b>	<b>215</b>	<b>..</b>	<b>3,415</b>	<b>25,012</b>	<b>32.510</b>
<b>Total.....</b>	<b>7,818</b>	<b>8,536</b>	<b>8,675</b>	<b>7,024</b>	<b>3,565</b>	<b>3,473</b>	<b>1,741</b>	<b>3,019</b>	<b>553</b>	<b>522</b>	<b>380</b>	<b>3,415</b>	<b>48,720</b>	<b>23.767</b>

See footnotes at end of table.

13/01/84 LABOUR FORCE ESTIMATES - MARCH 1981

HUR600R - 11 -

**HUR600 TABLE UES : UNEMPLOYED PERSONS AGED 15 YEARS AND OVER IN MARCH 1981 BY SEX • OCCUPATION • DURATION OF UNEMPLOYMENT ON 1981 CENSUS BENCHMARKS-Continued**

Unemployed, Females, 35-44 YEARS

	0-1	2-3	4-7	8-12	13-25	26-38	39-51	52-64	65-77	78-90	91-103	104+	TOTAL	AVERAGE DURATION
<b>WORKED FT FOR 2 WKS+ FOR THE PAST 2 YRS+</b>														
Professional, technical, etc.	100	472	966	238	454	363	108	..	..	..	..	..	2,701	11.782
Administrative, executive and managerial.....	..	100	..	..	..	..	..	..	..	76	..	..	177	34.795
Clerical.....	369	224	1,591	..	1,039	207	..	..	..	..	..	..	3,431	10.662
Sales.....	..	512	..	238	238	..	..	..	..	..	..	..	988	8.567
Farmers, fishermen, timber-getters, etc.....	..	..	133	..	..	..	..	62	..	..	..	..	195	19.887
Miners, quarrymen and related workers.....	..	..	..	..	..	..	..	..	..	..	..	..	..	..
Transport and communication..	230	203	110	..	..	..	62	..	..	..	..	..	605	6.356
Tradesmen, production-process workers and labourers, n.e.c.....	93	252	365	..	579	678	..	203	..	..	..	..	2,170	18.710
Service, sport and recreation.....	234	174	96	515	..	164	230	..	..	..	..	..	1,412	15.774
Looking for first job.....	..	133	464	..	..	203	..	313	..	..	..	..	1,113	22.270
<b>STOOD DOWN.</b>	736	371	..	..	..	..	..	..	..	..	..	..	1,107	1.483
<b>NOT WORKED FT FOR 2 WKS+ FOR THE PAST 2 YRS+</b>														
Total.....	2,257	766	1,635	1,919	1,346	1,013	329	1,928	295	320	..	2,113	13,920	41.684
	4,019	3,207	5,361	2,909	3,656	2,627	730	2,505	295	396	..	2,113	27,819	27.330

See footnotes at end of table.

13/01/84 LABOUR FORCE ESTIMATES - MARCH 1981

HUR600R - 12 -

**HUR600 TABLE UES : UNEMPLOYED PERSONS AGED 15 YEARS AND OVER IN MARCH 1981 BY SEX • OCCUPATION • DURATION OF UNEMPLOYMENT ON 1981 CENSUS BENCHMARKS-Continued**

Unemployed, Females, 45-54 YEARS

	0-1	2-3	4-7	8-12	13-25	26-38	39-51	52-64	65-77	78-90	91-103	104+	TOTAL	AVERAGE DURATION
<b>WORKED FT FOR 2 WKS+ FOR THE PAST 2 YRS+</b>														
Professional, technical, etc.	107	..	..	..	..	..	..	..	..	..	..	..	107	1.000
Administrative, executive and managerial.....	..	101	..	..	104	..	..	..	..	..	..	..	205	9.616
Clerical.....	151	204	269	322	..	..	..	..	..	..	..	..	945	4.792
Sales.....	205	..	205	..	..	..	..	..	..	..	..	..	411	3.500
Farmers, fishermen, timber-getters, etc.....	..	..	..	..	..	..	..	..	..	..	..	..	..	..
Miners, quarrymen and related workers.....	..	..	..	..	..	..	..	..	..	..	..	..	..	..
Transport and communication..	..	..	..	..	..	..	..	..	..	..	..	..	..	..
Tradesmen, production-process workers and labourers, n.e.c.....	215	..	423	107	107	471	..	..	..	..	..	..	1,323	12.799
Service, sport and recreation.....	..	..	471	400	..	..	..	208	..	..	..	..	1,079	16.320
Looking for first job.....	..	215	90	316	171	..	..	..	..	..	..	..	792	10.775
<b>STOOD DOWN</b>	319	632	..	..	..	..	..	..	..	..	..	..	951	1.882
<b>NOT WORKED FT FOR 2 WKS+ FOR THE PAST 2 YRS+</b>	952	839	1,123	937	790	430	421	386	..	202	..	1,598	8,178	43.819
<b>Total.....</b>	<b>1,950</b>	<b>1,990</b>	<b>2,580</b>	<b>2,082</b>	<b>1,172</b>	<b>901</b>	<b>421</b>	<b>1,094</b>	<b>..</b>	<b>202</b>	<b>..</b>	<b>1,598</b>	<b>13,990</b>	<b>29.396</b>

See footnotes at end of table.

**HUR600 TABLE UES : UNEMPLOYED PERSONS AGED 15 YEARS AND OVER IN MARCH 1981 BY SEX • OCCUPATION • DURATION OF UNEMPLOYMENT ON 1981 CENSUS BENCHMARKS-Continued**

Unemployed, Females, 55 YEARS AND OVER

	0-1	2-3	4-7	8-12	13-25	26-38	39-51	52-64	65-77	78-90	91-103	104+	TOTAL	AVERAGE DURATION
WORKED FT FOR 2 WKS+ FOR THE PAST 2 YRS+														
Professional, technical, etc.	..	..	..	..	..	..	..	..	..	..	..	..	..	..
Administrative, executive and managerial.....	..	..	..	..	..	..	..	..	..	..	..	..	..	..
Clerical.....	..	..	..	96	208	..	..	..	..	..	..	..	304	14.838
Sales.....	208	..	..	..	235	..	..	..	94	..	..	..	538	20.362
Farmers, fishermen, timber-getters, etc.....	..	..	..	..	..	..	..	..	..	..	..	..	..	..
Miners, quarrymen and related workers.....	..	..	..	..	..	..	..	..	..	..	..	..	..	..
Transport and communication..	..	..	..	..	..	..	..	..	..	..	..	..	..	..
Tradesmen, production-process workers and labourers, n.e.c.....	..	..	..	208	..	..	..	..	..	..	..	..	208	8.000
Service, sport and recreation.....	..	..	..	..	..	..	..	208	..	..	..	..	208	54.000
Looking for first job.....	..	..	..	..	..	..	..	..	..	..	..	..	..	..
STOOD DOWN.....	..	..	..	..	..	..	..	..	..	..	..	..	..	..
NOT WORKED FT FOR 2 WKS+ FOR THE PAST 2 YRS+.....	741	91	..	474	303	..	..	..	..	..	..	471	2,080	38.018
Total.....	949	91	..	778	746	..	..	208	94	..	..	471	3,337	32.187

See footnotes at end of table.

**HUR600 TABLE UES : UNEMPLOYED PERSONS AGED 15 YEARS AND OVER IN MARCH 1981 BY SEX • OCCUPATION • DURATION OF UNEMPLOYMENT ON 1981 CENSUS BENCHMARKS-Continued**

## Unemployed, Females, TOTAL

	0-1	2-3	4-7	8-12	13-25	26-38	39-51	52-64	65-77	78-90	91-103	104+	TOTAL	AVERAGE DURATION
WORKED FT FOR 2 WKS+ FOR THE PAST 2 YRS+														
Professional, technical, etc.	1,038	1,488	2,981	623	1,509	593	108	..	..	..	..	..	8,340	8.972
Administrative, executive and managerial.....	64	541	370	220	104	..	..	..	..	76	..	..	1,375	9.372
Clerical.....	4,631	3,751	5,217	4,029	3,853	1,606	1,291	443	193	1,035	..	..	26,049	14.150
Sales.....	1,571	2,208	1,765	2,641	2,768	1,623	367	2,371	377	168	..	..	15,858	20.622
Farmers, fishermen, timber-getters, etc.....	225	421	699	305	486	170	..	62	..	..	..	..	2,368	9.794
Miners, quarrymen and related workers.....	..	..	..	..	..	140	..	..	..	..	..	..	140	26.000
Transport and communication..	230	426	408	..	..	..	62	..	..	..	..	..	1,126	5.178
Tradesmen, production-process workers and labourers, n.e.c.....	2,122	2,060	2,121	4,083	2,934	2,334	988	2,276	..	199	..	..	19,118	18.480
Service, sport and recreation.....	1,697	2,188	3,443	3,353	2,062	1,690	830	824	102	..	158	..	16,346	15.222
Looking for first job.....	3,300	2,963	6,502	9,507	12,049	3,283	1,190	2,721	1,483	918	493	2,935	47,344	26.621
STOOD DOWN.....	2,512	2,449	..	..	..	..	..	..	..	..	..	..	4,961	1.730
NOT WORKED FT FOR 2 WKS+ FOR THE PAST 2 YRS+.....	9,468	6,680	8,908	8,343	5,972	3,976	2,044	5,380	766	1,395	467	12,786	66,184	44.956
Total.....	26,856	25,174	32,414	33,104	31,737	15,415	6,881	14,077	2,921	3,790	1,118	15,722	209,210	27.066

See footnotes at end of table.

**HUR600 TABLE UES : UNEMPLOYED PERSONS AGED 15 YEARS AND OVER IN MARCH 1981 BY SEX \* OCCUPATION \* DURATION OF UNEMPLOYMENT ON 1981 CENSUS BENCHMARKS-Continued**

## Unemployed, Persons, 15-19 YEARS

	0-1	2-3	4-7	8-12	13-25	26-38	39-51	52-64	65-77	78-90	91-103	104+	TOTAL	AVERAGE DURATION
WORKED FT FOR 2 WKS+ FOR THE PAST 2 YRS+														
Professional, technical, etc.	218	..	..	..	261	..	..	..	..	..	..	..	479	9.110
Administrative, executive and managerial.....	..	..	..	..	..	..	..	..	..	..	..	..	..	..
Clerical.....	2,208	775	1,318	1,412	1,819	644	642	..	..	263	..	..	9,082	13.604
Sales.....	768	2,159	1,322	1,933	1,640	1,450	492	1,484	201	202	92	..	11,742	20.918
Farmers, fishermen, timber-getters, etc.....	335	718	1,072	1,224	324	202	..	265	..	..	..	..	4,139	10.736
Miners, quarrymen and related workers.....	..	..	..	..	..	..	..	..	..	..	..	..	..	..
Transport and communication..	390	364	490	..	..	..	..	..	..	224	..	..	1,468	15.401
Tradesmen, production-process workers and labourers, n.e.c.....	2,172	3,155	3,897	3,963	4,749	2,452	614	1,964	307	721	..	..	23,994	18.349
Service, sport and recreation.....	891	1,166	1,616	920	1,596	644	421	191	..	232	..	..	7,677	14.876
Looking for first job.....	4,270	5,546	6,269	14,974	16,690	4,055	1,740	3,737	1,994	1,310	224	2,901	63,712	23.801
STOOD DOWN.....	838	1,024	..	..	..	..	..	..	..	..	..	..	1,862	1.724
NOT WORKED FT FOR 2 WKS+ FOR THE PAST 2 YRS+.....	351	299	328	645	196	308	92	201	..	217	..	2,000	4,639	64.943
Total.....	12,439	15,206	16,312	25,072	27,276	9,755	4,002	7,843	2,503	3,169	316	4,901	128,793	21.864

See footnotes at end of table.

**HUR600 TABLE UES : UNEMPLOYED PERSONS AGED 15 YEARS AND OVER IN MARCH 1981 BY SEX \* OCCUPATION \* DURATION OF UNEMPLOYMENT ON 1981 CENSUS BENCHMARKS-Continued**

Unemployed, Persons, 20-24 YEARS

	0-1	2-3	4-7	8-12	13-25	26-38	39-51	52-64	65-77	78-90	91-103	104+	TOTAL	AVERAGE DURATI- ON
<b>WORKED FT FOR 2 WKS+ FOR THE PAST 2 YRS+</b>														
Professional, technical, etc.	281	208	1,270	396	980	550	..	..	..	..	..	..	3,685	12.374
Administrative, executive and managerial.....	..	181	..	133	..	..	..	253	..	..	..	..	568	30.992
Clerical.....	1,191	1,678	1,023	1,634	981	554	..	..	193	535	..	..	7,789	14.775
Sales.....	419	533	937	651	1,432	799	140	498	..	98	..	..	5,506	19.353
Farmers, fishermen, timber-getters, etc.....	968	408	717	721	446	775	..	504	..	..	..	..	4,540	14.683
Miners, quarrymen and related workers.....	212	..	255	..	115	487	..	..	..	..	..	..	1,070	16.562
Transport and communication..	..	638	696	121	377	..	58	295	..	..	..	..	2,186	13.236
Tradesmen, production- process workers and labourers, n.e.c.....	2,704	4,263	4,305	5,818	4,943	4,371	1,284	2,143	228	137	..	..	30,197	16.440
Service, sport and recreation.....	1,037	474	1,332	1,217	693	259	141	154	102	..	..	..	5,410	11.066
Looking for first job.....	579	314	1,251	972	1,750	475	..	548	..	..	272	1,056	7,217	37.643
<b>STOOD DOWN.....</b>	<b>1,246</b>	<b>350</b>	<b>..</b>	<b>..</b>	<b>..</b>	<b>..</b>	<b>..</b>	<b>..</b>	<b>..</b>	<b>..</b>	<b>..</b>	<b>..</b>	<b>1,596</b>	<b>1.377</b>
<b>NOT WORKED FT FOR 2 WKS+ FOR THE PAST 2 YRS+.....</b>	<b>789</b>	<b>996</b>	<b>2,257</b>	<b>2,232</b>	<b>2,118</b>	<b>728</b>	<b>943</b>	<b>678</b>	<b>209</b>	<b>742</b>	<b>1,025</b>	<b>7,791</b>	<b>20,506</b>	<b>80.567</b>
<b>Total.....</b>	<b>9,426</b>	<b>10,043</b>	<b>14,043</b>	<b>13,896</b>	<b>13,836</b>	<b>8,998</b>	<b>2,567</b>	<b>5,073</b>	<b>732</b>	<b>1,512</b>	<b>1,296</b>	<b>8,847</b>	<b>90,270</b>	<b>31.909</b>

See footnotes at end of table.

**HUR600 TABLE UES : UNEMPLOYED PERSONS AGED 15 YEARS AND OVER IN MARCH 1981 BY SEX \* OCCUPATION \* DURATION OF UNEMPLOYMENT ON 1981 CENSUS BENCHMARKS-Continued**

Unemployed, Persons, 25-34 YEARS

	0-1	2-3	4-7	8-12	13-25	26-38	39-51	52-64	65-77	78-90	91-103	104+	TOTAL	AVERAGE DURATION
<b>WORKED FT FOR 2 WKS+ FOR THE PAST 2 YRS+</b>														
Professional, technical, etc.	332	808	2,149	524	695	230	117	..	..	..	..	..	4,855	9.348
Administrative, executive and managerial.....	234	277	537	220	105	..	..	..	..	114	..	..	1,488	11.057
Clerical.....	1,180	1,288	1,686	1,261	389	620	878	443	..	237	..	..	7,982	15.784
Sales.....	518	312	588	1,107	892	645	..	675	82	70	..	..	4,888	19.939
Farmers, fishermen, timber-getters, etc.....	296	473	513	1,379	924	167	437	..	..	..	..	..	4,190	12.908
Miners, quarrymen and related workers.....	..	..	91	119	330	..	..	..	..	..	..	..	540	13.162
Transport and communication..	737	844	877	354	452	335	..	246	..	..	..	..	3,844	11.095
Tradesmen, production-process workers and labourers, n.e.c.....	2,653	2,833	2,103	4,431	3,501	2,042	569	2,262	274	829	119	..	21,616	19.686
Service, sport and recreation.....	492	1,093	1,015	811	337	846	328	112	..	..	321	..	5,356	19.051
Looking for first job.....	..	..	470	661	222	105	..	..	..	..	428	..	1,886	31.104
<b>STOOD DOWN</b>	2,163	1,837	..	..	..	..	..	..	..	..	..	..	3,993	1.609
<b>NOT WORKED FT FOR 2 WKS+ FOR THE PAST 2 YRS+</b>	4,847	4,021	4,750	3,453	2,384	1,924	605	2,670	539	215	328	7,345	33,081	47.530
<b>Total.....</b>	<b>13,452</b>	<b>13,781</b>	<b>14,778</b>	<b>14,321</b>	<b>10,231</b>	<b>6,913</b>	<b>2,934</b>	<b>6,408</b>	<b>895</b>	<b>1,464</b>	<b>1,196</b>	<b>7,345</b>	<b>93,718</b>	<b>27.253</b>

See footnotes at end of table.



**HUR600 TABLE UES : UNEMPLOYED PERSONS AGED 15 YEARS AND OVER IN MARCH 1981 BY SEX \* OCCUPATION \* DURATION OF UNEMPLOYMENT ON 1981 CENSUS BENCHMARKS-Continued**

## Unemployed, Persons, 35-44 YEARS

	0-1	2-3	4-7	8-12	13-25	26-38	39-51	52-64	65-77	78-90	91-103	104+	TOTAL	AVERAGE DURATION
WORKED FT FOR 2 WKS+ FOR THE PAST 2 YRS+														
Professional, technical, etc.	314	566	966	449	548	363	108	..	..	..	..	..	3,315	10.998
Administrative, executive and managerial.....	..	581	330	188	114	211	..	145	..	76	..	..	1,645	15.916
Clerical.....	583	224	1,591	..	1,250	207	102	..	..	..	..	..	3,959	11.075
Sales.....	102	676	102	238	238	65	..	217	..	..	..	..	1,639	13.911
Farmers, fishermen, timber-getters, etc.....	324	..	347	110	102	518	183	62	..	..	..	..	1,648	19.243
Miners, quarrymen and related workers.....	..	..	..	164	235	..	..	..	..	..	..	..	399	14.303
Transport and communication..	230	203	216	216	235	..	62	109	..	..	..	..	1,270	12.174
Tradesmen, production-process workers and labourers, n.e.c.....	1,426	1,570	1,132	969	1,550	2,214	302	414	435	..	217	..	10,227	19.609
Service, sport and recreation.....	234	245	331	712	95	310	230	..	..	..	..	..	2,156	14.837
Looking for first job.....	..	133	708	..	..	203	..	313	..	..	..	..	1,357	18.979
STOOD DOWN.....	864	517	..	..	..	..	..	..	..	..	..	..	1,382	1.493
NOT WORKED FT FOR 2 WKS+ FOR THE PAST 2 YRS+	2,471	766	1,859	2,013	1,448	1,013	754	2,163	295	320	..	4,975	18,077	55.042
Total.....	6,549	5,481	7,583	5,058	5,815	5,104	1,742	3,422	730	396	217	4,975	47,073	30.538

See footnotes at end of table.

**HUR600 TABLE UE3 : UNEMPLOYED PERSONS AGED 15 YEARS AND OVER IN MARCH 1981 BY SEX • OCCUPATION • DURATION OF UNEMPLOYMENT ON 1981 CENSUS BENCHMARKS-Continued**

## Unemployed, Persons, 45-54 YEARS

	0-1	2-3	4-7	8-12	13-25	26-38	39-51	52-64	65-77	78-90	91-103	104+	TOTAL	AVERAGE DURATION
WORKED FT FOR 2 WKS+ FOR THE PAST 2 YRS.														
Professional, technical, etc.	107	..	312	..	..	..	..	..	..	..	..	..	419	4.725
Administrative, executive and managerial.....	..	206	309	224	435	105	..	..	..	216	..	..	1,495	21.601
Clerical.....	151	204	481	322	112	104	..	..	..	..	..	..	1,373	8.295
Sales.....	205	..	339	165	196	328	..	160	..	..	..	..	1,392	17.810
Farmers, fishermen, timber-getters, etc.....	212	228	560	377	105	..	..	..	..	..	..	..	1,482	6.647
Miners, quarrymen and related workers.....	..	..	..	96	96	..	..	..	..	..	..	..	192	16.000
Transport and communication..	217	..	147	..	417	..	74	64	..	228	..	..	1,147	30.737
Tradesmen, production-process workers and labourers, n.e.c.....	215	806	1,776	1,036	1,467	1,366	914	74	318	484	..	..	8,457	21.972
Service, sport and recreation.....	..	..	635	400	219	379	..	528	..	..	..	..	2,162	23.188
Looking for first job.....	..	215	90	316	383	213	..	..	..	..	..	..	1,217	15.747
STOOD DOWN.....	319	851	..	..	..	..	..	..	..	..	..	..	1,170	2.092
NOT WORKED FT FOR 2 WKS+ FOR THE PAST 2 YRS.....	1,165	839	1,123	1,150	1,296	646	633	1,576	217	518	..	4,526	13,680	98.154
Total.....	2,592	3,347	5,772	4,087	4,727	3,140	1,621	2,402	535	1,446	..	4,526	34,110	6.292

See footnotes at end of table.

13/01/84 LABOUR FORCE ESTIMATES - MARCH 1981

HUR600R - 20 -

**HUR600 TABLE UES : UNEMPLOYED PERSONS AGED 15 YEARS AND OVER IN MARCH 1981 BY SEX • OCCUPATION • DURATION OF UNEMPLOYMENT ON 1981 CENSUS BENCHMARKS-Continued**

Unemployed, Persons, 55 YEARS AND OVER

	0-1	2-3	4-7	8-12	13-25	26-38	39-51	52-64	65-77	78-90	91-103	104+	TOTAL	AVERAGE DURATION
WORKED FT FOR 2 WKS+ FOR THE PAST 2 YRS+														
Professional, technical, etc.	..	..	92	..	354	..	..	220	..	..	..	..	667	29.914
Administrative, executive and managerial.....	104	..	209	220	209	73	..	..	119	..	..	..	935	19.840
Clerical.....	141	..	..	96	432	..	..	..	..	..	..	..	669	14.331
Sales.....	208	..	..	..	235	..	..	106	94	..	..	..	643	26.378
Farmers, fishermen, timber-getters, etc.....	..	..	..	177	..	209	..	..	..	..	..	..	386	22.355
Miners, quarrymen and related workers.....	..	..	..	..	..	..	..	..	..	..	..	..	..	..
Transport and communication..	..	..	..	371	..	..	..	..	..	..	..	..	371	11.031
Tradesmen, production-process workers and labourers, n.e.c.....	92	..	104	697	2,067	397	888	825	416	323	..	..	5,809	34.425
Service, sport and recreation.....	..	..	..	..	..	209	154	385	..	..	..	..	749	46.025
Looking for first job.....	224	..	..	..	..	..	..	..	..	..	..	..	224	1.000
STOOD DOWN.....	140	251	..	..	..	..	..	..	..	..	..	..	391	2.283
NOT WORKED FT FOR 2 WKS+ FOR THE PAST 2 YRS+.....	989	378	..	474	408	413	..	..	328	334	171	4,960	8,454	101.309
Total.....	1,898	629	405	2,035	3,706	1,302	1,042	1,536	957	657	171	4,960	19,298	60.618

See footnotes at end of table.

13/01/84 LABOUR FORCE ESTIMATES - MARCH 1981

HUR600R - 21 -

**HUR600 TABLE UES : UNEMPLOYED PERSONS AGED 15 YEARS AND OVER IN MARCH 1981 BY SEX • OCCUPATION • DURATION OF UNEMPLOYMENT ON 1981 CENSUS BENCHMARKS-Continued**

Unemployed, Persons, TOTAL

	0-1	2-3	4-7	8-12	13-25	26-38	39-51	52-64	65-77	78-90	91-103	104+	TOTAL	AVERAGE DURATION
WORKED FT FOR 2 WKS+ FOR THE PAST 2 YRS+														
Professional, technical, etc.	1,252	1,582	4,790	1,369	2,838	1,143	225	220	..	..	..	..	13,420	11.456
Administrative, executive and managerial.....	338	1,245	1,385	987	864	388	..	398	119	406	..	..	6,131	18.119
Clerical.....	5,454	4,168	6,100	4,725	4,984	2,129	1,623	443	193	1,035	..	..	30,855	13.919
Sales.....	2,220	3,679	3,288	4,093	4,633	3,286	632	3,140	377	369	92	..	25,810	19.922
Farmers, fishermen, timber-getters, etc.....	2,135	1,826	3,208	3,990	1,902	1,871	621	831	..	..	..	..	16,384	13.145
Miners, quarrymen and related workers.....	212	..	346	379	776	487	..	..	..	..	..	..	2,201	15.269
Transport and communication..	1,574	2,049	2,426	1,062	1,481	335	194	713	..	452	..	..	10,287	14.486
Tradesmen, production-process workers and labourers, n.e.c.....	9,262	12,627	13,316	16,913	18,277	12,843	4,571	7,683	1,977	2,495	336	..	100,300	19.428
Service, sport and recreation.....	2,654	2,979	4,929	4,060	2,940	2,647	1,275	1,370	102	232	321	..	23,508	16.703
Looking for first job.....	5,073	6,209	8,788	16,924	19,046	5,050	1,740	4,598	1,994	1,310	924	3,957	75,613	25.021
STOOD DOWN.....	5,570	4,823	..	..	..	..	..	..	..	..	..	..	10,393	1.658
NOT WORKED FT FOR 2 WKS+ FOR THE PAST 2 YRS+.....	10,612	7,299	10,317	9,966	7,851	5,032	3,027	7,288	1,587	2,346	1,523	31,597	98,446	66.878
Total.....	46,356	48,486	58,894	64,468	65,592	35,211	13,908	26,685	6,351	8,644	3,197	35,554	413,347	30.098

.. Cell estimate is zero.

13/01/84 LABOUR FORCE ESTIMATES - MARCH 1981

HUR600R - 1 -

**HUR600 TABLE U08 : UNEMPLOYED PERSONS AGED 15 YEARS AND OVER IN MARCH 1981 BY SEX • BIRTHPLACE • PERIOD OF ARRIVAL • DURATION OF UNEMPLOYMENT ON 1981 CENSUS BENCHMARKS**

Unemployed, Males

	Duration of unemployment (weeks)												AVERAGE DURATION	
	0-1	2-3	4-7	8-12	13-25	26-38	39-51	52-64	65-77	78-90	91-103	104+		TOTAL
Born Aust.....	13,914	15,520	20,138	22,661	23,150	14,475	4,166	9,108	2,126	3,817	1,544	13,270	143,890	31.823
Born outside														
Australia														
Main English Speaking Countries														
Before 1961.....	..	430	106	558	742	452	229	177	217	424	105	1,019	4,461	60.598
1961-1965.....	400	635	1,042	743	779	522	..	471	205	114	..	1,219	6,131	44.052
1966-1970.....	1,164	1,009	729	622	694	941	265	716	..	..	..	353	6,493	24.163
Before 1971.....	1,565	2,074	1,877	1,924	2,215	1,915	494	1,364	422	538	105	2,592	17,084	40.813
1971-1975.....	102	284	521	1,129	530	500	214	375	..	..	..	165	3,820	24.054
1976-1980.....	1,295	516	588	319	593	..	..	..	104	120	..	..	3,535	9.901
1981.....	850	500	467	429	..	..	..	..	..	..	..	..	2,246	3.365
1982.....	..	..	..	..	..	..	..	..	..	..	..	..	..	..
1983.....	..	..	..	..	..	..	..	..	..	..	..	..	..	..
1982-1983.....	..	..	..	..	..	..	..	..	..	..	..	..	..	..
Born outside														
Aust.....	3,812	3,374	3,453	3,800	3,338	2,415	708	1,739	526	657	105	2,756	26,685	31.167
Other Than Main English-Speaking Countries														
Before 1961.....	100	333	316	806	2,626	993	648	559	343	163	..	1,335	8,222	69.830
1961-1965.....	314	331	586	454	1,465	308	106	316	217	..	..	453	4,549	29.528
1966-1970.....	450	1,176	520	1,092	874	1,290	205	505	217	..	..	535	6,865	29.463
Before 1971.....	863	1,840	1,422	2,352	4,965	2,591	958	1,380	778	163	..	2,322	19,635	46.381
1971-1975.....	549	1,120	434	1,227	790	..	787	167	..	216	223	554	6,066	31.408
1976-1980.....	362	1,458	866	1,324	1,611	315	407	213	..	..	206	930	7,693	34.541
1981.....	..	..	167	..	..	..	..	..	..	..	..	..	167	4.000
1982.....	..	..	..	..	..	..	..	..	..	..	..	..	..	..
1983.....	..	..	..	..	..	..	..	..	..	..	..	..	..	..
1982-1983.....	..	..	..	..	..	..	..	..	..	..	..	..	..	..
Total Born Outside	1,775	4,418	2,889	4,902	7,366	2,906	2,153	1,761	778	379	429	3,806	33,562	40.750
Australia														
Before 1961.....	100	763	422	1,364	3,368	1,445	877	737	561	587	105	2,354	12,682	66.583
1961-1965.....	714	966	1,628	1,198	2,244	830	106	787	422	114	..	1,672	10,680	37.866
1966-1970.....	1,614	2,185	1,248	1,714	1,568	2,231	470	1,221	217	..	..	888	13,357	26.887

See footnotes at end of table.

13/01/84 LABOUR FORCE ESTIMATES - MARCH 1981

HUR600R - 2 -

**HUR600 TABLE UES : UNEMPLOYED PERSONS AGED 15 YEARS AND OVER IN MARCH 1981 BY SEX • BIRTHPLACE • PERIOD OF ARRIVAL •  
DURATION OF UNEMPLOYMENT ON 1981 CENSUS BENCHMARKS-Continued**

Unemployed, Males

	Duration of unemployment (weeks)												AVERAGE DURATI- ON	
	0-1	2-3	4-7	8-12	13-25	26-38	39-51	52-64	65-77	78-90	91-103	104+		TOTAL
Born outside														
Australia														
Total Born Outside														
Australia														
Before 1971.....	2,428	3,914	3,298	4,276	7,180	4,506	1,453	2,744	1,200	701	105	4,914	36,719	43.790
1971-1975.....	651	1,404	955	2,355	1,320	500	1,001	542	..	216	223	718	9,886	28.567
1976-1980.....	1,658	1,974	1,454	1,642	2,204	315	407	213	104	120	206	930	11,228	26.784
1981.....	850	500	634	429	..	..	..	..	..	..	..	..	2,414	3.409
1982.....	..	..	..	..	..	..	..	..	..	..	..	..	..	..
1983.....	..	..	..	..	..	..	..	..	..	..	..	..	..	..
1982-1983.....	..	..	..	..	..	..	..	..	..	..	..	..	..	..
Born outside														
Aust.....	5,587	7,792	6,342	8,703	10,704	5,321	2,861	3,500	1,304	1,036	534	6,562	60,247	36.505
Total.....	19,500	23,312	26,480	31,364	33,854	19,796	7,028	12,608	3,430	4,854	2,078	19,832	204,137	33.205

See footnotes at end of table.

13/01/84 LABOUR FORCE ESTIMATES - MARCH 1981

HUR600R - 3 -

**HUR600 TABLE UES : UNEMPLOYED PERSONS AGED 15 YEARS AND OVER IN MARCH 1981 BY SEX • BIRTHPLACE • PERIOD OF ARRIVAL •  
DURATION OF UNEMPLOYMENT ON 1981 CENSUS BENCHMARKS-Continued**

Unemployed, Females

	Duration of unemployment (weeks)												AVERAGE DURATI- ON	
	0-1	2-3	4-7	8-12	13-25	26-38	39-51	52-64	65-77	78-90	91-103	104+		TOTAL
Born Aust.....	20,014	17,283	24,187	23,763	24,242	11,065	6,137	11,106	2,013	3,285	383	10,412	153,891	25.555
Born outside														
Australia														
Main English Speaking Countries														
Before 1961.....	318	220	341	171	425	96	..	717	..	..	..	852	3,139	55.975
1961-1965.....	642	194	540	326	307	429	170	..	460	..	..	424	3,493	33.706
1966-1970.....	1,029	172	569	1,562	1,989	342	..	201	..	104	272	673	6,913	25.853
Before 1971.....	1,989	586	1,450	2,059	2,721	866	170	918	460	104	272	1,950	13,545	34.859
1971-1975.....	552	1,078	637	420	439	168	..	148	..	..	..	462	3,906	34.007
1976-1980.....	547	725	936	938	725	581	..	361	203	85	..	155	5,257	20.387
1981.....	1,102	870	939	218	..	..	..	..	..	..	..	..	3,129	3.381
1982.....	..	..	..	..	..	..	..	..	..	..	..	..	..	..
1983.....	..	..	..	..	..	..	..	..	..	..	..	..	..	..
1982-1983.....	..	..	..	..	..	..	..	..	..	..	..	..	..	..
Born outside														
Aust.....	4,191	3,260	3,962	3,635	3,886	1,615	170	1,427	663	190	272	2,567	25,837	27.974
Other Than Main English- Speaking Countries														
Before 1961.....	545	857	805	522	757	437	245	321	..	101	..	519	5,109	28.150
1961-1965.....	234	812	779	981	662	357	..	..	131	..	..	627	4,583	45.532
1966-1970.....	882	295	762	1,250	653	..	..	217	115	..	242	534	4,950	57.004
Before 1971.....	1,660	1,964	2,346	2,753	2,072	794	245	538	246	101	242	1,680	14,642	43.345
1971-1975.....	537	761	790	492	803	931	..	427	..	..	..	556	5,299	27.639
1976-1980.....	346	1,411	743	2,461	734	1,009	328	578	..	215	222	506	8,552	26.099
1981.....	108	496	385	..	..	..	..	..	..	..	..	..	989	2.670
1982.....	..	..	..	..	..	..	..	..	..	..	..	..	..	..
1983.....	..	..	..	..	..	..	..	..	..	..	..	..	..	..
1982-1983.....	..	..	..	..	..	..	..	..	..	..	..	..	..	..
Total Born Outside	2,652	4,632	4,265	5,706	3,609	2,735	574	1,543	246	316	463	2,742	29,482	34.155
Australia														
Before 1961.....	863	1,078	1,146	692	1,182	533	245	1,038	..	101	..	1,371	8,248	38.740
1961-1965.....	876	1,006	1,319	1,307	969	786	170	..	591	..	..	1,051	8,076	40.417
1966-1970.....	1,911	467	1,331	2,813	2,642	342	..	418	115	104	513	1,207	11,862	38.851

See footnotes at end of table.

13/01/84 LABOUR FORCE ESTIMATES - MARCH 1981

HUR600R - 4 -

**HUR600 TABLE UES : UNEMPLOYED PERSONS AGED 15 YEARS AND OVER IN MARCH 1981 BY SEX • BIRTHPLACE • PERIOD OF ARRIVAL •  
 DURATION OF UNEMPLOYMENT ON 1981 CENSUS BENCHMARKS-Continued**

Unemployed, Females

	Duration of unemployment (weeks)												TOTAL	AVERAGE DURATI- ON	
	0-1	2-3	4-7	8-12	13-25	26-38	39-51	52-64	65-77	78-90	91-103	104+			
Born outside															
Australia															
Total Born Outside															
Australia															
Before 1971.....	3,649	2,551	3,796	4,812	4,793	1,661	415	1,456	706	205	513	3,629	28,187	39.267	
1971-1975.....	1,090	1,839	1,428	913	1,243	1,099	..	575	..	..	..	1,019	9,205	30.341	
1976-1980.....	893	2,136	1,679	3,398	1,459	1,590	328	940	203	300	222	661	13,809	23.925	
1981.....	1,210	1,366	1,324	218	..	..	..	..	..	..	..	..	4,118	3.211	
1982.....	..	..	..	..	..	..	..	..	..	..	..	..	..	..	
1983.....	..	..	..	..	..	..	..	..	..	..	..	..	..	..	
1982-1983.....	..	..	..	..	..	..	..	..	..	..	..	..	..	..	
Born outside															
Aust.....	6,842	7,892	8,227	9,341	7,496	4,350	744	2,970	908	506	735	5,309	55,319	31.268	
Total.....	26,856	25,174	32,414	33,104	31,737	15,415	6,881	14,077	2,921	3,790	1,118	15,722	209,210	27.066	

See footnotes at end of table.



13/01/84 LABOUR FORCE ESTIMATES - MARCH 1981

HUR600R - 5 -

**HUR600 TABLE UES : UNEMPLOYED PERSONS AGED 15 YEARS AND OVER IN MARCH 1981 BY SEX • BIRTHPLACE • PERIOD OF ARRIVAL •  
DURATION OF UNEMPLOYMENT ON 1981 CENSUS BENCHMARKS-Continued**

Unemployed, Persons

	Duration of unemployment (weeks)												AVERAGE DURATI- ON	
	0-1	2-3	4-7	8-12	13-25	26-38	39-51	52-64	65-77	78-90	91-103	104+		TOTAL
Born Aust.....	33,927	32,802	44,326	46,424	47,392	25,540	10,304	20,215	4,139	7,102	1,927	23,683	297,781	28.584
Born outside														
Australia														
Main English Speaking Countries														
Before 1961.....	318	651	447	729	1,167	548	229	894	217	424	105	1,872	7,600	58.688
1961-1965.....	1,043	829	1,582	1,070	1,087	951	170	471	665	114	..	1,643	9,624	40.296
1966-1970.....	2,193	1,180	1,297	2,185	2,683	1,282	265	917	..	104	272	1,026	13,405	25.034
Before 1971.....	3,554	2,660	3,327	3,983	4,936	2,781	664	2,282	882	642	377	4,541	30,629	38.180
1971-1975.....	655	1,362	1,158	1,549	969	668	214	523	..	..	..	627	7,725	29.086
1976-1980.....	1,842	1,241	1,524	1,256	1,319	581	..	361	306	205	..	155	8,792	16.171
1981.....	1,952	1,371	1,406	647	..	..	..	..	..	..	..	..	5,376	3.375
1982.....	..	..	..	..	..	..	..	..	..	..	..	..	..	..
1983.....	..	..	..	..	..	..	..	..	..	..	..	..	..	..
1982-1983.....	..	..	..	..	..	..	..	..	..	..	..	..	..	..
Born outside														
Aust.....	8,003	6,634	7,415	7,435	7,224	4,030	878	3,166	1,188	847	377	5,323	52,522	29.596
Other Than Main English- Speaking Countries														
Before 1961.....	644	1,190	1,121	1,327	3,383	1,429	893	881	343	264	..	1,854	13,331	53.856
1961-1965.....	547	1,143	1,365	1,435	2,127	666	106	316	348	..	..	1,080	9,132	37.560
1966-1970.....	1,332	1,471	1,282	2,343	1,528	1,290	205	722	332	..	242	1,068	11,814	41.002
Before 1971.....	2,523	3,804	3,768	5,105	7,037	3,385	1,204	1,919	1,024	264	242	4,002	34,277	45.084
1971-1975.....	1,086	1,881	1,225	1,719	1,593	931	787	594	..	216	223	1,110	11,365	29.651
1976-1980.....	708	2,869	1,608	3,784	2,345	1,324	736	791	..	215	428	1,436	16,245	30.097
1981.....	108	496	553	..	..	..	..	..	..	..	..	..	1,157	2.862
1982.....	..	..	..	..	..	..	..	..	..	..	..	..	..	..
1983.....	..	..	..	..	..	..	..	..	..	..	..	..	..	..
1982-1983.....	..	..	..	..	..	..	..	..	..	..	..	..	..	..
Born outside														
Aust.....	4,426	9,050	7,154	10,609	10,976	5,641	2,726	3,304	1,024	695	892	6,548	63,043	37.666
Total Born Outside														
Australia														
Before 1961.....	962	1,841	1,568	2,056	4,550	1,978	1,123	1,775	561	688	105	3,726	20,931	55.611
1961-1965.....	1,590	1,972	2,947	2,505	3,213	1,616	276	787	1,013	114	..	2,723	18,756	38.964
1966-1970.....	3,525	2,652	2,579	4,527	4,211	2,573	470	1,639	332	104	513	2,095	25,220	32.514

See footnotes at end of table.

13/01/84 LABOUR FORCE ESTIMATES - MARCH 1981

HUR600R - 6 -

HUR600 TABLE UES : UNEMPLOYED PERSONS AGED 15 YEARS AND OVER IN MARCH 1981 BY SEX • BIRTHPLACE • PERIOD OF ARRIVAL •  
DURATION OF UNEMPLOYMENT ON 1981 CENSUS BENCHMARKS-Continued

Unemployed, Persons

	Duration of unemployment (weeks)												AVERAGE DURATI- ON	
	0-1	2-3	4-7	8-12	13-25	26-38	39-51	52-64	65-77	78-90	91-103	104+		TOTAL
Born outside														
Australia														
Total Born Outside														
Australia														
Before 1971.....	6,077	6,464	7,094	9,088	11,974	6,167	1,868	4,200	1,906	906	619	8,543	64,906	41.826
1971-1975.....	1,741	3,243	2,383	3,268	2,563	1,599	1,001	1,117	..	216	223	1,737	19,091	29.422
1976-1980.....	2,550	4,110	3,133	5,041	3,664	1,905	736	1,153	306	420	428	1,591	25,037	25.207
1981.....	2,060	1,866	1,959	647	..	..	..	..	..	..	..	..	6,532	3.284
1982.....	..	..	..	..	..	..	..	..	..	..	..	..	..	..
1983.....	..	..	..	..	..	..	..	..	..	..	..	..	..	..
1982-1983.....	..	..	..	..	..	..	..	..	..	..	..	..	..	..
Born outside														
Aust.....	12,429	15,684	14,569	18,044	18,200	9,671	3,605	6,470	2,212	1,542	1,269	11,871	115,566	33.998
Total.....	46,356	48,486	58,894	64,468	65,592	35,211	13,908	26,685	6,351	8,644	3,197	35,554	413,347	30.098

.. Cell estimate is zero.

A1 HUR600 TABLE ANI3  
B1 HUR600 TABLE ANI3  
C1 HUR600 TABLE ANI3  
D1 HUR600 TABLE ANI3  
E1 HUR600 TABLE ANI3  
F1 HUR600 TABLE ANI3  
G1 HUR600 TABLE ANI3  
H1 HUR600 TABLE ANI3  
I1 HUR600 TABLE ANI3  
J1 HUR600 TABLE ANI3  
K1 HUR600 TABLE ANI3  
L1 HUR600 TABLE ANI3  
M1 HUR600 TABLE ANI3  
N1 HUR600 TABLE ANI3  
O1 HUR600 TABLE ANI3

A5 HUR600 TABLE ANI3A  
B5 HUR600 TABLE ANI3A  
C5 HUR600 TABLE ANI3A  
D5  
E5  
F5  
G5  
H5  
I5  
J5  
K5  
L5  
M5  
N5  
O5

A9  
B9  
C9  
D9  
E9  
F9  
G9  
H9  
I9  
J9  
K9  
L9  
M9  
N9  
O9

A2 HUR600 TABLE ANI3  
B2 HUR600 TABLE ANI3  
C2 HUR600 TABLE ANI3  
D2 HUR600 TABLE ANI3  
E2 HUR600 TABLE ANI3  
F2 HUR600 TABLE ANI3  
G2 HUR600 TABLE ANI3  
H2 HUR600 TABLE ANI3  
I2 HUR600 TABLE ANI3  
J2 HUR600 TABLE ANI3  
K2 HUR600 TABLE ANI3  
L2 HUR600 TABLE ANI3  
M2 HUR600 TABLE ANI3  
N2 HUR600 TABLE ANI3  
O2 HUR600 TABLE ANI3

A6  
B6  
C6  
D6  
E6  
F6  
G6  
H6  
I6  
J6  
K6  
L6  
M6 HUR600 TABLE PTE5  
N6 HUR600 TABLE PTE5  
O6 HUR600 TABLE PTE5

A10  
B10  
C10  
D10  
E10  
F10  
G10 UNEMPLOYMENT \* AGE  
H10 UNEMPLOYMENT \* AGE  
I10 UNEMPLOYMENT \* AGE  
J10 UNEMPLOYMENT \* AGE  
K10 UNEMPLOYMENT \* AGE  
L10 UNEMPLOYMENT \* AGE  
M10 HUR600 TABLE UE5  
N10 HUR600 TABLE UE5  
O10 HUR600 TABLE UE5

A3 HUR600 TABLE ANI3  
B3 HUR600 TABLE ANI3  
C3 HUR600 TABLE ANI3  
D3 HUR600 TABLE ANI3  
E3 HUR600 TABLE ANI3  
F3 HUR600 TABLE ANI3  
G3 HUR600 TABLE ANI3  
H3 HUR600 TABLE ANI3  
I3 HUR600 TABLE ANI3  
J3 HUR600 TABLE ANI3  
K3 HUR600 TABLE ANI3  
L3 HUR600 TABLE ANI3  
M3 HUR600 TABLE ANI3  
N3 HUR600 TABLE ANI3  
O3 HUR600 TABLE ANI3

A7 HUR600 TABLE PTE5  
B7 HUR600 TABLE PTE5  
C7 HUR600 TABLE PTE5  
D7 HUR600 TABLE PTE5  
E7 HUR600 TABLE PTE5  
F7 HUR600 TABLE PTE5  
G7 HUR600 TABLE PTE5  
H7 HUR600 TABLE PTE5  
I7 HUR600 TABLE PTE5  
J7 HUR600 TABLE PTE5  
K7 HUR600 TABLE PTE5  
L7 HUR600 TABLE PTE5  
M7 HUR600 TABLE PTE5  
N7 HUR600 TABLE PTE5  
O7 HUR600 TABLE PTE5

A11 HUR600 TABLE UE5  
B11 HUR600 TABLE UE5  
C11 HUR600 TABLE UE5  
D11 HUR600 TABLE UE5  
E11 HUR600 TABLE UE5  
F11 HUR600 TABLE UE5  
G11 HUR600 TABLE UE5  
H11 HUR600 TABLE UE5  
I11 HUR600 TABLE UE5  
J11 HUR600 TABLE UE5  
K11 HUR600 TABLE UE5  
L11 HUR600 TABLE UE5  
M11 HUR600 TABLE UE5  
N11 HUR600 TABLE UE5  
O11 HUR600 TABLE UE5

A4 HUR600 TABLE ANI3A  
B4 HUR600 TABLE ANI3A  
C4 HUR600 TABLE ANI3A  
D4 HUR600 TABLE ANI3A  
E4 HUR600 TABLE ANI3A  
F4 HUR600 TABLE ANI3A  
G4 HUR600 TABLE ANI3A  
H4 HUR600 TABLE ANI3A  
I4 HUR600 TABLE ANI3A  
J4 HUR600 TABLE ANI3A  
K4 HUR600 TABLE ANI3A  
L4 HUR600 TABLE ANI3A  
M4 HUR600 TABLE ANI3A  
N4 HUR600 TABLE ANI3A  
O4 HUR600 TABLE ANI3A

A8 HUR600 TABLE PTE5  
B8 HUR600 TABLE PTE5  
C8 HUR600 TABLE PTE5  
D8 HUR600 TABLE PTE5  
E8 HUR600 TABLE PTE5  
F8 HUR600 TABLE PTE5  
G8 HUR600 TABLE PTE5  
H8 HUR600 TABLE PTE5  
I8 HUR600 TABLE PTE5  
J8  
K8  
L8  
M8  
N8  
O8

A12 HUR600 TABLE UE5  
B12 HUR600 TABLE UE5  
C12 HUR600 TABLE UE5  
D12 HUR600 TABLE UE8  
E12 HUR600 TABLE UE8  
F12 HUR600 TABLE UE8  
G12 HUR600 TABLE UE8  
H12 HUR600 TABLE UE8  
I12 HUR600 TABLE UE8

1	2	3	4	5	6	7	8	9	10	11	12
13	14	15	16	17	18	19	20	21	22	23	24
25	26	27	28	29	30	31	32	33	34	35	36
37	38	39	40	41	42	43	44	45	46	47	48
49	50	51	52	53	54	55	56	57	58	59	60
61	62	63	64	65	66	67	68	69	70	71	72
73	74	75	76	77	78	79	80	81	82	83	84
85	86	87	88	89	90	91	92	93	94	95	96
97	98	99	100	101	102	103	104	105	106	107	108
109	110	111	112	113	114	115	116	117	118	119	120
121	122	123	124	125	126	127	128	129	130	131	132
133	134	135	136	137	138	139	140	141	142	143	144
145	146	147	148	149	150	151	152	153	154	155	156
157	158	159	160	161	162	163	164	165	166	167	168
169	170	171	172	173	174	175	176	177	178	179	180
181	182	183	184	185	186	187	188	189	190	191	192
193	194	195	196	197	198	199	200	201	202	203	204
205	206	207	208	209	210	211	212	213	214	215	216
217	218	219	220	221	222	223	224	225	226	227	228
229	230	231	232	233	234	235	236	237	238	239	240
241	242	243	244	245	246	247	248	249	250	251	252
253	254	255	256	257	258	259	260	261	262	263	264
265	266	267	268	269	270	271	272	273	274	275	276
277	278	279	280	281	282	283	284	285	286	287	288
289	290	291	292	293	294	295	296	297	298	299	300
301	302	303	304	305	306	307	308	309	310	311	312
313	314	315	316	317	318	319	320	321	322	323	324
325	326	327	328	329	330	331	332	333	334	335	336
337	338	339	340	341	342	343	344	345	346	347	348
349	350	351	352	353	354	355	356	357	358	359	360
361	362	363	364	365	366	367	368	369	370	371	372
373	374	375	376	377	378	379	380	381	382	383	384
385	386	387	388	389	390	391	392	393	394	395	396
397	398	399	400	401	402	403	404	405	406	407	408
409	410	411	412	413	414	415	416	417	418	419	420
421	422	423	424	425	426	427	428	429	430	431	432
433	434	435	436	437	438	439	440	441	442	443	444
445	446	447	448	449	450	451	452	453	454	455	456
457	458	459	460	461	462	463	464	465	466	467	468
469	470	471	472	473	474	475	476	477	478	479	480
481	482	483	484	485	486	487	488	489	490	491	492
493	494	495	496	497	498	499	500	501	502	503	504
505	506	507	508	509	510	511	512	513	514	515	516
517	518	519	520	521	522	523	524	525	526	527	528
529	530	531	532	533	534	535	536	537	538	539	540
541	542	543	544	545	546	547	548	549	550	551	552
553	554	555	556	557	558	559	560	561	562	563	564
565	566	567	568	569	570	571	572	573	574	575	576
577	578	579	580	581	582	583	584	585	586	587	588
589	590	591	592	593	594	595	596	597	598	599	600

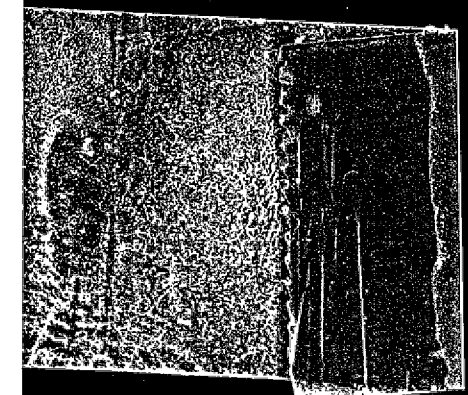

Small text or code located at the bottom right corner of the page.